S 1.21 : 982-2

UNIV. OF FLA. LIB ★ DOCUMENTS DEPT
JAN 11 1983
U.S. DEPOSITORY ★

UNITED STATES
DEPARTMENT OF STATE

TELEPHONE DIRECTORY

Fall 1982

Department of State

Arms Control and
Disarmament Agency

Board for
International Broadcasting

Government phones are provided for official use only and are not to be used for making personal calls.

EMERGENCY CALLS

Bomb Threat or Other Threats Requiring Emergency Action Call:
Main State—Police Office (FPS).....21814
Annex 2—Police Office (FPS).....21814
Other Annexes D.C.—
Building Office or GSA Control Center.....(9)472–1111
Other Annexes VA.—Building Police Office or (9)557–9370
Emergency Medical Assistance: Main State (8:15–5:00).....22700
SA–3.....(9)235–8720
USIA.....(9)724–9621
Main State (after hours): call building guard.....21814
Metropolitan Police.....(9)727–4326
or (Emergency—911)
Arlington Police.....(9)558–2222
Fire—Main State—Police Office-21814 or use alarm box or call
Fire Department.....(9)462–1616
Other Annexes D.C.—
Building Police Office or Fire Department.....(9)462–1616
Other Annexes Va.—Building Police Office or Fire Department
and Rescue Squad.....(9)527–8900

STATE WATCH OFFICERS

Senior Watch Officer
Operations Center 7516.....63–21512
Officer, Communications 5440.....63–21641
Watch Officer, Intelligence 6510.....63–22585
Security Command Center (24 hr.) 2435.....63–22412

Waste, Fraud and Mismanagement Inspector General 24-Hour "Hot Line" 63–23320

HOW TO USE YOUR TELEPHONE UNDER CENTREX

TO REPORT PHONE TROUBLE

Dial 9–611

Transferring calls

Depress switchhook briefly once.
Ask operator to complete transfer.

Conference calls

Dial (9) 472–1208
(more than 5 involved call (9) 245–3333)
Give operator the details.

LOCAL CALLS

COMMERCIAL CALLS

Dial 9.
Dial number.

CALLS TO GOVERNMENT AGENCIES— On Centrex (Zone A)

Dial 5–digit extension

or **dial 100 for Information.**

Zone A includes:
Agency for International Development
Arms Control and Disarmament Agency
Department of Housing and Urban Development
Department of State
Federal Communications Commission
National Science Foundation
Office of Personnel Management
Securities and Exchange Commission
United States Information Agency

On Centrex (other than Zone A)

Dial 9.
Dial first 2 digits of number shown in list below.
Dial 5–digit extension (or, for Information, dial number shown in list below).
Air Force Systems Design Center.....**76**3–1000
Department of Defense.....**69**7–0111
Executive Office of the President.....**39**5–3000
Naval Medical Center.....**29**5–1000
Naval Oceanographic Office.....**76**3–1000
Naval Reconnaissance and Technical Support Center.....**76**3–1000
Naval Research Laboratory.....**76**7–2000
U.S. Capitol.....**22**4–3121
The White House.....**45**6–1414
White House Communications Agency.....**39**5–2000

For sale by the Superintendent of Documents U.S. Government Printing Office Washington, D.C. 20402

LONG-DISTANCE CALLS

FTS (Federal Telecommunications System) is a Government network of leased long-distance circuits through which you can make an official call to any phone in the United States, Puerto Rico, and Canada.

It MUST BE USED in lieu of commercial calls except in emergencies or when placing toll calls of 50–cent initial rate or less during normal work hours.

CALLS TO GOVERNMENT PHONES

Dial 8 plus 7–digit number.

(Refer to FTS Users Guide for FTS phone numbers of U.S. Government offices).

Official calls while traveling

Call the FTS operator (whose number is listed in the U.S. Government section of the local phone directory).

CALLS TO COMMERCIAL PHONES

Dial 8.
Dial area code plus number.

(To obtain non-FTS phone numbers, dial 9, then the area code of the city you are calling plus 555–1212.)

Collect calls to commercial phones

(When asked by a non-Government person to call back collect)

Do not use FTS system.
Listen for dial tone.
Dial 90 and place call with telephone company operator.

To call overseas from State-AID extensions

Refer to Foreign Service Post Telephone Directory (Section 1600) for exact dialing instructions that apply to your telephone prefix.

HOW TO CALL NUMBERS IN THIS DIRECTORY FROM OUTSIDE PHONES

From public

For Washington numbers (extensions starting with 2):

Dial 63 plus 5–digit extension.

For Washington numbers (extensions starting with 3):

Dial 52 plus 5–digit extension.

(Passport Office)

For Washington numbers (extensions starting with 4):

Dial 25 plus 5–digit extension.

(On long-distance calls, dial area code 202 before dialing 25, 52 and 63.)

For Virginia numbers (extensions starting with 5):

Dial 23 plus 5–digit extension.

For Virginia numbers (extensions starting with 7):

Dial 55 plus 5–digit extension.

(On long-distance calls, dial area code 703 before dialing 23 or 55.)

For information:
Dial 655–4000 (US Government switchboard) 8:00 AM to midnight Monday through Friday
Dial 634–3600 (Department of State switchboard) midnight to 8:00 AM Monday through Friday, all day Saturdays, Sundays and holidays

From Government agencies—On Centrex (Zone A)

Dial 5–digit extension
or 100 for information except Saturday
and after hours dial 0.

On Centrex (NOT Zone A)

For extensions starting with 2:
Dial 63 plus 5–digit extension

For extensions starting with 3:
Dial 52 plus 5–digit extension.

For extensions starting with 5:
Dial 23 plus 5–digit extension

For extensions starting with 7:
Dial 55 plus 5–digit extension

or 655–4000 for information

(For information, see Section 1400.)

GENERAL INFORMATION

BUILDING GUARDS

(Night service only 5:00 p.m. to 9:00 a.m.—and weekends fulltime except as noted)
Guard Headquarters 21814
State Department Building
22d & C St. Main Entrance

*(8:00 a.m.–5:30 p.m.).....23461
5:30 p.m.–8:00 a.m.....28466
22d & D St. North Entrance
*(7:00–8:00 a.m., 5:45–9:00 p.m.).....23577
*(8:00 a.m.–5:45 p.m.) Mon-Fri 23598
*21st St. Entrance (until 1:00 a.m.).....23568
*23d St. Entrance 20301
*Code Room (Rm 5440) 20837
Basement Garage
*C St. Ramp Entrance.....29021
*21st St. Ramp Entrance 21188
*22d & D St. (North Ramp).....23431
State Annex
*No. 2 (515–22d St. NW).....22941
No. 3 (1400 Key Blvd., Arl., Va.) .....(9) 235–8810–11
No. 4 (8400 Terminal Rd., Newington, Va.).....(9) 339–6618
No. 6 (1701 N. Ft. Myer Dr. Arl., Va.) ..(9) 235–1679, (9) 235–9458
No. 7 (7958 Angus Court,
Springfield, Va.).....(9) 445–2724, (9) 451–8288
No. 10 (1717 H St. NW) Lobby 4 p.m.–8 a.m.....634–3285
8 a.m.–4 p.m. Sats., Suns., and Holidays 634–3285
No. 12 (1975 Florida Ave, NW).....20039
No. 15 (1800 N. Kent St., Arl., Va.) .....(9) 235–9262, (9) 235–9319
No. 17 (1425 K St NW).....(9) 523–4305, (9) 523–4383
No. 18 Rosslyn Plaza Bldg. C (1601 N. Kent St., Arl.,
Va.) .....(9) 235–8907
Rosslyn Plaza Bldg. E (1621 N Kent St., Arl., Va.).....(9) 235–9632

GSA BUILDING MANAGERS

State Field Office rm. 1481 Main State, SA–1 and SA–2.....20186
Rosslyn Field Office rm. 126 Architect Bldg. SA–3, SA–6,
SA–8, SA–11, SA–14, SA–15, SA–16, SA–18.....(9) 694–4394
Lafayette Field Office Suite 701, 1725 I St. NW
SA–10, SA–17, SA–19 (also IVIS and THIS) .....(9) 653–6256
Rock Creek Field Office Bldg 11 rm. 2016
2120 L St., NW SA–5, SA–12.....(9) 254–3360
Alexandria Field Office 2461 Eisenhower Ave.,
Alexandria, Va. SA–4, SA–7.....557–0615
Columbia Pike Field Office, 1032 FB2;
Navy Annex Columbia Pike, SA–13.....(9) 694–2177

IMMUNIZATION & HEALTH UNITS

Immunization Clinic rm 2313 .....**23578**
(Inoculations)
1776 Pa Ave., rm. 1163.....(9) 724–9621
105 SA–3.....(9) 235–8720
Health Unit, rm 2313 29546
(Note: All State Annexes serviced by above health unit with the following exceptions)
SA–3 rm. 105 .....(9) 235–8720
Rosslyn Area (AID only) 115 PP.....(9) 694–4265 or 694–4545
SA–10 rm. 1008 GSA 18 & F.....183–6631
SA–12 rm. 540 (AID only).....20061
Emergency After Office Hours: Call Building Guard

(Accidents Only)
Providence Hospital, 12th & Varnum St. NE 269–4000
(Eye Injuries)
Washington Hospital Center, 110 Irving St. NW.....541–6731

STATE WATCH OFFICERS

Senior Watch Officer Operations Center 7516 632–1512
Officer, Communications 5440.....632–1641 or 23551
Watch Officer, Intelligence 6510.....632–2585
Watch Officer, Security 2435 632–2412

SPECIAL TELEPHONE SERVICES

Chief Operator .....(9) 472–4834
FTS Code.....8
Telephone Repairs 9–611

Installations, Moves, and Disconnections

To facilitate and expedite above services, forms should be prepared and forwarded to the offices indicated:
AID 274 SA–11 (Form AID5–7)
State 1493 (Form DS–1659)

Telephone Directory

Compilation
AID 274 SA–11.....(9) 235–9820
State 1493 23636
Editing 25171
Directory Changes (to be reported promptly—after installations, moves, and disconnections have been made—to the offices indicated):
AID 274 SA–11 (Form SF–146)
State 1493 (Form SF–146)
Distribution
AID B–927.....28410
State B–844F 22518

ZIP CODES

The Department of State in Washington (except Passport Office) and letter mail and packages 2 lbs. or less
to Foreign Service posts 20520
The Passport Office (Mail Stop No. 35) 20524
** All U.S. Foreign Service Posts for packages over 2 lbs.,
magazines and newspapers 20521
Agency for International Development (AID) 20523
Overseas Private Investment Corporation (OPIC).....20527
U.S. Arms Control and Disarmament Agency (ACDA).....20451
United States Information Agency (USIA).....20547
U.S. Mission to the United Nations (USUN) 10017
Peace Corps 20525

*No answer call 21814

** To determine other ZIP codes call 245–4000 or consult your National ZIP Code Directory.

DEPARTMENT OF STATE (Section 300):

Administration, Bureau of (A) 325
African Affairs, Bureau of (AF) 314
Comptroller (M/COMP) 331
Congressional Relations, Bureau of (H) 309
Consular Affairs, Bureau of (CA) 323
Counselor of the Department (C) 306
Deputy Secretary, Office of the (D) 301
East Asian and Pacific Affairs, Bureau of (EA) 316
Economic Affairs, Under Secretary for (E) 303
Economic and Business Affairs, Bureau of (EB) 319
Equal Employment Opportunity Office and Civil Rights (M/EEOCR) 329
European Affairs, Bureau of (EUR) 317
Foreign Service Institute (M/FSI) 327
Human Rights and Humanitarian Affairs, Bureau of (HA) 313
Inspector General (S/IG) 308
Intelligence and Research, Bureau of (INR) 320
Inter-American Affairs, Bureau of (ARA) 315
International Organization Affairs, Bureau of (IO) 321
International Narcotics Matters, Bureau for (INM) 324
Legal Adviser (L) 312
Management, Under Secretary for (M) 305
Management Operations (M/MO) 328
Medical Services (M/MED) 330
Near Eastern and South Asian Affairs, Bureau of (NEA) 318
Oceans and International Environmental and Scientific Affairs, Bureau of (OES) 322
Bureau of Personnel (M/DGP) 326
Policy Planning Staff (S/P) 307
Political Affairs, Under Secretary for (P) 302
Politico-Military Affairs, Bureau of (PM) 310
Public Affairs, Bureau of (PA) 311
Refugee Programs, Office of (RP) 324A
Secretary, Office of the (S) 300
Security Assistance, Science and Technology Under Secretary for (T) 304

SINAI SUPPORT MISSION (Section 400)

INTERNATIONAL DEVELOPMENT COOPERATION AGENCY (Section 450)

AGENCY FOR INTERNATIONAL DEVELOPMENT (Section 500)
OVERSEAS PRIVATE INVESTMENT CORPORATION (OPIC) (Section 550)

U.S. ARMS CONTROL AND DISARMAMENT AGENCY (ACDA) (Section 600)

U.S. INFORMATION AGENCY (USIA) (Section 700)

BOARD FOR INTERNATIONAL BROADCASTING (BIB) (Section 750)

PEACE CORPS (Section 800)

CONTENTS

Section

Directory of Services 100

Alphabetical Directory 200

Organizational Directory:

Department of State 300
Sinai Support Mission 400
International Development Cooperation Agency 450
Agency for International Development 500
Overseas Private Investment Corporation 550
U.S. Arms Control and Disarmament Agency 600
U.S. Information Agency 700
Board for International Broadcasting 750
Peace Corps 800

Country Officers 900

Commissions, Committees, and Advisory Groups 1000

Department of State Field Offices 1100

Liaison Offices in the Department of State 1200

Chanceries 1300

Government Information Numbers, Office Hours, Mail Stops 1400

Office Symbols 1500

Foreign Service Post Telephone Directory 1600

Section numbers have been assigned to each major part of the Telephone Directory (Directory of Services 100, Alphabetical Directory 200, Department of State 300, etc.). The section numbers for State are further broken down (300, Office of the Secretary, 305, Under Secretary for Management) to serve as a means of cross-reference from the Office Symbol list to the Organizational part of the Directory.

TIMELY TELEPHONE TIPS

When You Receive a Telephone Call

ANSWER AS PROMPTLY AS POSSIBLE.

Try to answer before second ring.
After you have picked up the receiver, do not continue to talk to someone else in the office.

IDENTIFY YOURSELF WHEN ANSWERING.

"Mr./Ms. Brown's office, Mr./Ms. Andrews."

SPEAK DISTINCTLY AND PLEASANTLY.

Hold mouthpiece well up in front of lips.

AVOID TRITE OR ABRUPT PHRASES.

"Who's calling?" . . . "Just a moment"
"He's/She's busy," . . . "He's/She's in conference."
"He's/She's tied up." . . . "He's/She's not in."

VOLUNTEER THE "WHEREABOUTS AND WHENABOUTS" OF AN ABSENT PERSON.

"He/She can be reached in Mr./Ms. Jones' office . . . Extension 2094."
"He/She is out of the building until 3'clock."
"May I locate him/her and ask him/her to call you?"

VOLUNTEER YOUR OWN ASSISTANCE.

"Is there something I could do?"
"Could I help you? . . . or anyone else?"

REQUEST IDENTITY OF CALLER ONLY WHEN NECESSARY, AND IN A TACTFUL MANNER.

"May I tell Mr./Ms. Jones who is calling?"
"May I ask who this is please?"

EXPLAIN OFF-THE-LINE DELAYS.

"It's in the files—Can you wait a moment?
Or would you prefer for me to call you back?"

TAKE MESSAGES WILLINGLY.

Write essential details on a suitable message form; deliver promptly.

TRANSFER ELSEWHERE ONLY WHEN YOU KNOW DEFINITELY THE CORRECT PERSON OR NUMBER.

Give caller these facts before transferring.

AVOID LEAVING A CALLER ON HOLD FOR LONG PERIODS.

Check periodically and explain the delay.

When You Make a Telephone Call

PLAN AN EFFECTIVE CONVERSATION.

Get your thoughts in order before calling.

PLACE THE CALL YOURSELF, EXCEPT IN SPECIAL CIRCUMSTANCES.

Make sure you are on the line ready to talk when the called person is reached.

HAVE THE CORRECT NUMBER (OR EXTENSION) IN MIND.

Consult your directory or personal number list.

LISTEN FOR DIAL TONE . . . DIAL CAREFULLY. DON'T ACCELERATE DIAL RETURN.
IDENTIFY YOURSELF IMMEDIATELY TO THE FIRST PERSON ANSWERING.

"This is Mr./Ms. Johnson . . . May I speak to Mr./Ms. Hodges please?"

IDENTIFY ALSO, WHEN HELPFUL, YOUR OFFICE AND PURPOSE IN CALLING.

"Mr./Ms. Brown, in Accounts . . . returning Mr./Ms. Green's call."

ASK WHETHER CALLED PERSON HAS "TIME TO TALK NOW" IF CALL IS LIKELY TO BE LENGTHY.

TRY TO COMPLETE YOUR BUSINESS ON ONE CALL BY SECURING INFORMATION OR LEAVING A MESSAGE.

VOLUNTEER YOUR EXTENSION AND THE BEST TIME TO REACH YOU IN CASE YOU REQUEST A "CALL BACK."

KEEP YOUR CONVERSATION BRIEF AND BUSINESSLIKE.

DO NOT DISCUSS CLASSIFIED INFORMATION UNDER ANY CIRCUMSTANCES.

ALWAYS APOLOGIZE IF YOU GET A WRONG NUMBER. DO NOT HANG UP WITHOUT SPEAKING.

INTERNATIONAL TIME TABLE
Local Standard Time

Honolulu	5 AM
San Francisco	7 AM
Salt Lake City	8 AM
St. Louis	9 AM
Washington	10 AM
London	4 PM
Berlin	4 PM
Moscow	6 PM
Tokyo	Midnight

DIRECTORY OF SERVICES

Addressing (Mechanical)(SEE Distribution Services)
Advertising boards (State) 1489 23636
Air conditioning repairs 20186
Airgrams
AID B-460 28384
State
Distribution B-872 20874
Dispatch (FAIM/IAP)1239 20542
Receipt (FAIM/IAP) 29268
Retrieval Service (FAIM/IS)1239 20420
Allotment of Funds (State)1331 20998
Allowance and Differential Regulations and Rates
State(A/ALS) ..... (9)235-9521
American Federation of Government Employees
737 SA-14 ..... (9) 235-2120
American Foreign Service Assn
3646 ..... (9)293-3806 or 28160
2101 E St. ..... (9)338-4045 or 29672
Archives Liaison (SEE Liaison (State))
Arrests of Americans Abroad
4807 25225
Art in Embassies (A/ART) B-258 21634
Association of American Foreign Service Women
(AAFSW) 1248 23573
Audio Visual Services
AID B-930 ..... 28389, 28378
State B-258 21082
Auditorium (East) (Capacity 200) 2925D 21701
(West) (Capacity 80l) 2403/2604 28206
Authentications (Documents) (FAIM/IS/ATH) 20406
2813 (Enter 2815)
(Hours 9:00 AM to 11:00 AM and 2:00 PM to 4:00 PM)
Automobiles (Official) (SEE Motor Transportation)
Awards
AID
Awards Committee Secretariat 100 SA-2 22954
Incentive Awards Branch 100 SA-2 22954
State
Awards Board Secretariat (Honor Awards)
2803 23412
Length of service 1822 22283
Banking Facilities (American Security Bank)
1442 ..... (9)624-4750
(Hours 9:00 AM to 3:00 PM Monday through Friday)
Barber Shop B-233 20938
(Hours 7:30 AM to 4:00 PM Monday-Friday)
Births of Americans Abroad
CA/OCS/CCS/EUR 4811 23444
CA/OCS/CCS/ARA 4817 23712
CA/OCS/CCS/EA 4817 23675
CA/OCS/CCS/AF 4817 24994
CA/OCS/CCS/NEA 4817 24994
Copies of Birth Reports
(PPT/S/PC) ..... (9)523-4328
Blood Donor Program (AID) 100 SA-2 22954
Blood Donor Program (State) 22283
Blueprint Documents (Routing of) B-461 (AID) 28392
Board for International Food and Agriculture
Development 2246 27937
Board of Examiners for the Foreign Service
Staff Director 7314 SA-15 ..... (9)235-9392
Examinations 7314 SA-15 ..... (9)235-1001
Board of the Foreign Service 21060
Bookstore, GPO 2817 21437
(Hours: Mon thru Fri 9:00 AM to 5:00 PM)
Briefings, Public (SEE Public Briefings-East Auditorium)
Budget Planning and Presentation 1332 20684

BUILDING GUARDS (SEE page 111)
Building Security (State) 21435
BUILDING SERVICES, Minor (GSA)
State Group (State Bldg., SA-1 and SA-2) Rm 1481 20186
Lafayette Group (SA-10, SA-17, SA-19) ..... (9)653-6256
Rock Creek Group (SA-12) ..... (9)254-3360
Rosslyn Group (SA-3,SA-6,SA-7,SA-11,SA-14,SA-15,
SA–16, and SA-18)
126 Architect Bldg ..... (9)694-4394
SA-3(lights, air conditioning, elevators) ..... (9)694-4394
Buildings, State(Overseas)
Office of Foreign Buildings 335 SA-6 ..... (9)235-9491
Area Offices:
AF ..... (9)235-9487
ARA ..... (9)235-9480
EA ..... (9)235-9502
EUR ..... (9)235-9476
NEA ..... (9)235-9499
(AID 3312) 23964
Interior Design and Furnishings Branch
411 SA-6 ..... (9)235-9440
Buildings Design
327 SA-6 ..... (9)235-9511
Architectural Operations 327 SA-6 ..... (9)235-9508
Engineering Operations 327 SA-6 ..... (9)235-9510
Management 426 SA-6 ..... (9)235-2814
Contract Operations 412 SA-6 ..... (9)235-3681
Construction and Maintenance Division 324 SA-6 ..... (9)235-2805
Burn Material (SEE Classified Waste)
Businessmen, Assistance to (Office of
Commercial Affairs EB/CTA/OCA) 23295
Cafeteria (State building)
Kitchen (incl. night service) 21388
Office 22262
Campaigns (State):
Combined Federal 1822 22283
Savings Bonds 1822 22241
Cashier's Office
AID 635 SA-12 20071
State 1258 23562
Hours Daily: AM: 9:30 to 12:00 PM: 1:30 to 4:30
Charts (SEE Graphics)
Chauffeur Service (SEE Motor Transportation)
Check Distribution
AID 4914 A 20071
State (Foreign Service) 1258 23562
Children's Waiting Room (FMAS/ESC) 2258 22348
Civil Defense Coordinator
AID 270 SA-11 ..... (9)235-9820
State 1493 20268
Claims, Personal Property 1885 21926
Classification (Position)
AID 123 SA-2 28566
State (PER/PPM) 4419 23205
State-Foreign Service
(PER/PPM) 4419 23205
Classified Waste
AID B461 28392
State 1489 21220
Disposal Stations:

1525A	4525A	7525A
2525A	5525A	
3525A	6525A	

Combined Airlines Reservations Office (SEE Travel)
Commissary and Recreation (A/OPR) 1417 20588
Committees (Information) 23470

Communications & Records Service Centers (AID)

C&RSC	ROOM	PHONE	TUBE	CLOSES
#1	2676 NS	21568	C-5	5:20
#2	3659 NS	22000	B-5	5:20
#3	6678 NS	28607	C-1	5:20
#4	3209 NS	29052	H-4	5:20
#5	6258 NS	22463	D-8	5:20
#6	536 SA-12	20151		5:20
#8	305RP	(9) 235-8921		5:20
MAIL RM.	B-461	28392	C-6	5:20

(SEE also Tube Stations (AID)
Communications Watch Officer (SEE Watch Officers, General Information, page ii)
Community Meetings on Foreign Policy 22234,28840
Conference Room Reservations 1493 23636
Conferences, International (State)
Administrative Staff 21306
Documents & Archives 22511
Information 21271
Office of the Chief 20384
Program Staff 21271
Conferences on Foreign Policy, Public ..... 21710 or 28661
Congressional Correspondence
State
Receipt and Record (FAIM/IAP) 1239 20621
Congressional Documents
AID (LEG) 2895 21284
State 22536
(Distribution extra copies & return of surplus B-845)
Congressional Liaison (AID) 28191
Congressional Relations (State) ..... 22163 or 28774
Congressional Reports (H) 7251 21608
Consular Conventions/Treaties 4800 23732
Consular Districts, Geographic delimitations (State) 22156
Consular Services, Special
(SEE directly under subjects: i.e. Deaths, Foreign Estates, Property, Repatriation, etc)
Contracts (SEE Procurement Information)
Correspondence Handbook (FAIM/DIR) W-123 SA-1 23603
Correspondence Information
AID Administrator's 5665 28612
State 7241 21295
Correspondence Processing (State) 28682
Cost Reduction Reports (State) 21407
Courier Service (State) 44A30 (SEE also Pouch)
After Office Hours, Sat. & Sun 21641
During Office Hours 21198
Credit Unions
Lafayette Federal Credit Union (AID)
Accounting 3725 466-5335
Loans 3441 466-4711
(Hours Daily: 10:00 AM to 3:00 PM)
Imperial Bldg. Br.rm. 522 653-6871
(Hours: 10:00 AM to 2:00 PM Tuesday & Friday only)
State 1827 ..... (9)558-8000
(Hours Daily: 9:00 AM to 3:30 PM; except on Thursdays 9:00 AM–4:00 PM)
Cryptographic Security 6442 (State) 23026
Customs Clearance (Official) B-461 (AID) 28392
Customs Liaison (See Liaison (State))
Data Processing 725 SA-12 (AID) 20122
State 22278
Deaths of Americans Abroad 4807 25225
Death Reports Only (PPT) 368 SA-17 ..... (9)523-4328
Department Duty Officer, Operations Center 21512
Differential Regulations and Rates
State (A/ALS) ..... (9)235-9521
Dining Rooms:
Assistant Secretary 8th Fl 23689
Diplomatic Notes
Delivery, Receipt, and Record (FAIM/IAP) 1239 20621
Diplomatic Pouch Information (SEE Pouch Service Information)
Diplomatic Rooms (SEE Tours)
Directives Issuances
AID (MP/TWO) 1058 29762
State (FAIM/DIR) W-123 SA-1 23602
Directory (Floor) AID 274 SA-11 ..... (9)235-9820
State 1489 23636
Disaster Assistance (Foreign) 1262A 28924
Distribution Services
AID B-927 28410
(Notices-Forms-Manual Orders)
Over the Counter Service B-656
State B-844 F 22518
Documents-UN,Request for 27992
Drafting (SEE Graphics)
Duplicating & Reproduction Services
AID B-930 28376
Self-Service (AID) B-930
State 1758B (Tube B-6) 29522
Short-Order Stations:
No.1 rm. 1420 (Hours 8:15 AM to 5:00 PM)
No.2 rm. 7241.(Hours 7:30 AM to 12:15 AM)
No.3 rm. C-2 SA-3 (Hours 8:15 AM to 5:00 PM)
No.4 rm. 1758 (Hours 7:30 AM to 12:15 AM)
Duty Officers (names, extensions, room, numbers)
Call Senior Watch Officer, Operations Center 7516 21512
Editorial Services (SEE under Publications)
Employee Counselor 100 SA-2 (AID) 22954
Employee Services Center 1252 23432
Employee Suggestions
AID 100 SA-2 22954
State 2803 23412
Employment Information
AID/Overseas 111 SA-2 20132
AID/Washington 111 SA-2 22964
State 2815 20580
Examinations:
Foreign Service Officer 7314, SA-15 ..... (9)235-1001
Civil Service Officer 7314, SA-15 ..... (9)235-9369
Equal Employment Opportunity Officers
(ACDA) rm 5534 23530
(AID) rm 2664 27996
(State) rm 3214 29294

EEO Counselors:

Barrett, Margaret	(IO/IR)	5328	20340
Brown, Carol	(INR/CA)	6535	22403
Cantu, Mario	(ARA/EX)	3260	21694
Carter, Mildred	(IO/OIC)	1428	22514
Clemons, Nellie	M/MED	2313	29546
Collins, Dorothy	PER/ER	1822	21212
Cox, Ida L	CA/PPT	262,SA-17	(9)523-4205
Davenport, Harold	A/OC/T	5440	21640
Dean, Margaret	NEA/ARP	4224	21794
Debernard, Shirley	OES/OFA	5806	22337
Draize, Donna	S/S-EX	7517	25260
Ferguson, Deborah	AF/I	5232	20454
Fisher, Joel	IJC	203,SA-10	(9)673-6222
Gaither, Sandra	PER/MGT	2137	28116
Gaston, Elizabeth	S	7226	29572
Gonzales, Rosalia T	L/HRR	5527A	23045
Granick, Robert E	S/IG	2317	20152
Holland, Charles	A/SY	1893	21621
Hoover, Richard W	EUR/CE	4228	22310
Houston, Bobbie	A/ALS	501,SA-6	(9)235-8049
Jimney, Richard	OPR/FMAS	B-258	21082
Johnson, David L	CA/VO/P/D	600,SA-2	21970
Johnson, Jean	IO/ISP	1511	21120
Jones, Annette	INR/IS	6510A	20763
Landa, Ronald D	PA/HO	3100,SA-1	27879
Lark, Mary L	EB/ORF	3529	29410
Lowenkopf, Martin	INR/AA	4635	27163
Mayo, Audrey P	PER/FSN/G	W119,SA-1	23800
Meyer, Nancy	CA/PPT/O/E	1821A	28814
Michalak, Michael	EA/J	4210	23152
Ostrander, Jane	H	7251	22163
Ramirez, Jose M	M/FSI	600,SA-6	(9)235-8827
Richardson, Lynette	EA/IMBS	5206	23276
Sanford, John A	PM/MC	800,SA-6	(9)235-9764

Shaw, Sandra H	INR/GE	8742	22156
Stack, Rose	T	7208	28071
Thounhurst, Deborah L	L/EA	6427	22287

Equipment and Supplies
Expendable Supplies
GSA Retail Store B-239 State 23181
GSA Retail Store SBA-22 1900 E St NW ..... (9)566-0580
Purchase Items
AID 280 SA-11 ..... (9)235-9813
State Supply Center 78995
Supply Rm (Warehouse) (AID) 70197
Non-Expendables: Furniture, Equipment, etc.
AID Warehouse 70197
State SA-79 78995
Repairs (SEE Repairs of Building Services, Minor)
Estates of Americans Abroad
CA/OCS/CCS/EUR 4811 23444
CA/OCS/CCS/ARA 4817 23712
CA/OCS/CCS/EA 4817 23675
CA/OCS/CCS/AF 4817 24994
CA/OCS/CCS/NEA 4817 24994
Evacuation 7511 24090
Exhibits
AID B-930 28389
State B-258 21082
Family Liaison Office (M/FLO) 1216A 21076
Family Workshop (FS) 400 SA-3 ..... (9)235-8784
FARA (SEE Foreign Affairs Recreation Association)
Federal Register Liaison (SEE Liaison(State))
Files (SEE Records)
Film Loan Library 4827A (STATE) 22353
Film Loan Library B-930 (AID) 28378
Fine Arts Committee 8213 20298
Foreign Affairs Executive Seminar,
General Information 3316 A ..... (9)235-9279
Foreign Affairs Information
Management Center (OPR/FAIM) 1239 20420
Foreign Affairs Recreation Association
(FARA) Office 2928
(Hours: 8:15 AM to 4:30 PM)
Service Center (Mon thru Fri 9:00 AM to 3:30 PM) 21928
General Manager 23574
Housing Manager 22839
Merchandising Manager 22263
FARA Stores 21628
(Hours: 8:15 AM to 4:15 PM)
1776 Pa. Ave Store (Basement) ..... (9)724-9929
(Hours: 8:15 AM to 4:00 PM)
Foreign Currencies (M/COMP/FC) 1328 29314
Foreign Estates (SEE Estates of Americans Abroad) 22617
Foreign Reporting Combined International
FAIM (CIRP) 1239 (State) 20697
Foreign Service, Board of Examiners (SEE
Board of Examiners for the Foreign Service)
Foreign Service Club 2101 E St ..... (9)338-5730
Foreign Service Grievance Board 430 SA-6 ..... (9)235-9862
Foreign Service Inspections
Inspector General 6821 28842
Inspectors 2317 20152
Foreign Service Institute Registrar SA-3 B Level ..... (9)235-8727
and Student Messages ..... (9)235-8727
Foreign Service Journal 2102 E St ..... (9)338-4045
Foreign Service Lounge 1252 23432
Foreign Service National (FSN) Personnel
State (PER/ER/FN) W119 SA-1 23800
Foreign Service Protection Assn
1750 Pa. Ave ..... (9)393-4220
Forms
AID
Design & Control (DM/IM) 714 SA-12 20084
Distribution & Stock B-927 28410
State
Design & Control (FAIM/DIR) W-123 SA-1 23538
Freedom of Information Act:
AID 2738 21850
State (FAIM/IS) 1239 28484
Furnishings, Interior Design (SEE Buildings,
Foreign Service)
GAO Liaison (M/COMP) 22320
Geographer, Office of the 8742 22022
GPO Bookstores:
2817 21437
(Hours: Mon thru Fri 9:00 AM to 5:00 PM)
120 1776 Pa. Ave 724-9928
(Hours: Mon thru Fri 9:00 AM to 5:00 PM)
Graphics
AID B-930 28378
State B-258 21082
Grievances, Civil Service 2421 22508
Grievances, Foreign Service 1830 22751
GSA Self-Service Store (SEE under Equipment & Supplies)
Guards (SEE page ii)
Health Benefits
AID (SER/PM) 100 SA-2 22954
State (PER/ER) 23627
HEALTH UNIT (SEE Medical Staff)
Heating Repair 20186
Housing Office and AAFSW 1248 23573
Identification Unit 1258 (State) 23212
Illustrations (SEE Graphics)
Income Tax Referral (State) 1822 22283
INR Intelligence Reports 6535 (State) 20518
Inquiries (AID)
Press and Media 4893 28332
Public 2849 ..... 21850 or 28534
Inquiries (STATE)
Press and Media 2109 22492
Public 4827A 26575
Intelligence Watch Officer (SEE Watch Officers page ii)
International Center Project (STATE) 1890 29540
Interpreting Services (SEE Language Services)
Joint Regulations Board STATE/AID/USIA W-123 SA-1 23602
Language Laboratory (M/FSI) 602 SA-3 ..... (9)235-8827
Language Services (Requests for)
Interpreting Service
State 2212 23492
Translations 2214A ..... 22201 or 21466
Language Testing Unit (State) (9)06 SA-3 ..... (9) 235-8802
Leave Regulations, Interpretation of, 1822 20191
Legal Service Abroad
CA/OCS/CCS/EUR 4811 23444
CA/OCS/CCS/ARA 4817 23712
CA/OCS/CCS/EA 4817 23675
CA/OCS/CCS/AF 4817 24994
CA/OCS/CCS/NEA 4817 24994
Length of Service 1822 23764
Liaison (State)
(SEE also Liaison Office in the Dept. of State
in main Directory)
Archives Liaison (FAIM/IS) 1239 20420
Customs Liaison ..... 23170 or 22614
Federal Agency Liaison (abroad)
1803 (State) 29291/29350
Federal Register Liaison (FAIM/DIR) W-123 SA-1 27968
GAO Liaison (M/COMP/EX) 1328 (State) 22320
Public Liaison (SEE Public Liaison)
Library & Reference Services (FAIM/LR) 3239
Binding 24870
Circulation 21099
Commercial Library Program 2442C 22739
Information & Reference 20486
Interlibrary Loan 20535
Purchase Orders ..... 22661 or 22739
Renewal Requests 28347
Library Services, Other
ACDA Library 8th Fl SA-6 ..... (9)235-9550
Documentation Center (INR/XR) 432 SA-6 ..... (9)235-9420
Foreign Service Institute Library 300 SA-3 ..... (9)235-8717
PER Library 1826 23846

Reference Center (AID) 1656 29345
Life Insurance
AID (SER/PM) 22954
State (PER/ER) 23627
Lights Repair 20186
Local Personnel (SEE Foreign Service National (FSN) Personnel
Lock Repairs (State, ACDA) 22275
Locksmith (for Security Containers only) B-240 22275
5:30 PM-8:45AM 21815
Lost and Found Articles-Guard Office 21814
Machines (SEE Equipment & Supplies)
Mail Service Information (SEE also Pouch)
AID
Receipt, Distribution & Dispatch B-461 28392
Registered B-461 28392
State
Domestic Mail B-528 21090
Foreign Service Mail B-528 22936
Mail Directory Locator Service B-528 22243
Mailing List Changes (SEE Distribution Services)
Manpower Utilization Reports (State) 21150
Manuals and AID Issuances (MP/TWO) ..... (9)235-2386
Map Services
Map Cartography & Evaluation 22156
Published Maps (Requests for)3239 ..... 21079 or 23001
Marriage to Aliens & Naturalization 2137 29432
Medical Staff
Alcohol Awareness Program Coordinator 3818 21843
Appointments (Physical Examinations) 2906 23642
Claims 2909 23606
Clearances 2260 23595
Domestic Program 2906 21580
Drug Abuse Program Coordinator 2906 22868
Emergency Medical Assistance 2313 22700
Evacuations 2906 28122
Health Unit FSI 105 SA-3 ..... (9)235-8720
Health Unit Main State 2313 29546
EMERGENCY ONLY 22700
Health Unit Rosslyn Area
(AID only) 115 PP ..... (9)694-4265 or 694-4545
Health Unit USIA 1163 1776 Pa Ave ..... (9)724-9621
Hospital Admissions 2906 21197
Immunizations 2313 23578
Laboratory 2916 22198
Overseas Program 2906 28122
Merit Promotion Program (Civil Service) 2421 27151
Message Centers

SYMBOL	ROOM	TUBE	OPENING TIME	PHONE
ACDA	5672	C-2		23645
AID (SEE Communications and Records Service Centers)				
OPIC	713	B/T		27776
STATE				
AF	3430	G-2	6:45	21275
ARA	6258	D-8	8:00	22462
C	7241	C-2	8:00	23836
CA	4818	K-6	8:00	22843
CMC	7310	E-4	8:00	21647
D	7241	D-2	8:00	23836
DG/PER	2810	K-7	8:00	22092 or 22093
E	7241	D-2	8:00	23836
EA	6310	E-5	5:45	29551
EB	5818	K-2	7:00	22611
EUR	6511	J-6	7:00	20738
FAIM	1239	G-4	7:00	29569
FAIM/IS	1239	J-5	8:45	20420
FAIM/LR	3239	J-1	8:45	23609
FAIM/PS	1758	B-6	8:45	29522
FS	6314	SA-15	8:15	(9)235-9323
FSI	912	SA-3	8:15	(9)235-8793
H	7261A	D-5	8:45	21612
INR	6510	J-4	8:45	21425
IO	6319	E-1	7:15	20847
L	6417	H-1	8:00	22168 or 20644
M	7241	D-2	8:00	23836
M/DG	2810	K-7	8:00	22092 or 22093
M/MED	2256	D-6	8:00	29801
M/MO	7241	E-4	8:00	23836
NEA	6243	D-3	5:45	20626 or 21681
OC	4430	G-1	7:45	23120
OES	7818	K-1	8:45	20589
OIC	1430	G-3	7:45	20781
P	7241	D-2	8:00	23836
PA	6810	K-5	7:00	22224
PA/PRESS	2109	E-3	7:30	22492
S/CR	1238	J-9	8:45	22663
S	7241	D-2	8:00	23836
S/S-I	7241	D-2	8:00	23836
S/S-M	7241	D-2	8:00	23836
S/S-O	7241	D-2	8:00	23836
S/S-S	7241	D-2	8:00	23836
SCS	1810	K-6	7:15	23836
SY	2428	G-9	8:45	20634
T	7241	D-2	8:00	23836
VO	713	SA-2	8:45	21912

Messenger Service
AID B-461 28392
State B-528 ..... 21090 or 20731
Mail Delivery or Pick-up Points
Floor Room
1st 1437 21098
2nd 2437 21251
4th 4437 21400
5th 5437 21631
6th 6437 21229
SA-6 427 ..... (9)235-29434
Motor Transport Branch (GS)(State) 21012
AID cars B-461 28392
State cars B-229 21672
State trucks B-229 21012
Moving (Office Equipment)
AID 274 SA-11 ..... (9)235-9820
State B-235 21220
Munitions Control (PM/MC)
Case Status and General Information SA-6 ..... (9)235-9773
Publications Distribution ..... (9)235-9770
Registration Information ..... (9)235-9770
National Organizations Information (P/PS/OL) 5825 20772
NATO Sub-registry 5430 22188
Newsstand 21st Lobby ..... (9)785-1454
News tickers 2107 20401
Notaries Public
Michael Guido (PM/PS&CD) (AID) 405PP ..... (9)235-9098
Notarials
CA/OCS/CCS/EUR 4811 23444
CA/OCS/CCS/ARA 4817 23712
CA/OCS/CCS/EA 4817 23675
CA/OCS/CCS/AF 4817 24994
CA/OCS/CCS/NEA 4817 24994
Office Machine Repairs
AID 72193
State 22737
Office Supplies (SEE Equipment & Supplies)
Open Forum 7419 28790
Operations Analysis (BF/OAG) 4253 22320
Operations Center (S/S-O) Officer
(SEE inside front cover) 21512
Orientation, Washington Training Center
(AID)479 PP ..... (9)235-9101
Overseas Briefing Center (FSI) 400 SA-3 ..... (9)235-8784
Overseas Schools (A/OS)234 SA-6 ..... (9)235-9600
Area Offices
EA/AF ..... (9)235-1757
EUR/NEA ..... (9)235-1763

ARA ..... (9)235-1760

Parking Facilities
AID 274 SA-11 ..... (9)235-9820
State 1493 23636
Passes
AID
Identification 402 RPE ..... (9)235-9727
Property 274 SA-11 ..... (9)235-9820
STATE Identification 1258 23212
Passport Information
AID 12A47 29275
Passport Office 1425 K St NW SA-17
Basic Information ..... (9)783-8200
Specific Information ..... (9)783-8170
Diplomatic Travel Information
(D.C.) ..... (9)523-4319
(Va.) ..... (9)523-4319
Agent Employee Services Center 1258 (State)
(Hours 10:00 AM to 12:30 PM; 1:30 PM to 4:00 PM)
Payroll
(AID) (FM/ESD) 508 SA-12 20022
State (COMP/FO) 6701 SA-15 ..... (9)235-9308
Per Diem
State (COMP/FO)
6713A SA-15 ..... (9)235-9321 or (9)235-9322
AID (Travel) 503 SA-12 20140
Personnel:
(SEE also items under subject, i.e. Awards, Employee, etc.)
AID Employee Evaluation 311 SA-2 29832
AID Placement 412 SA-2 20011
AID/W & Overseas Files and Locator
Records B-4 SA 2 23628
State Personnel Locator Records
(MGT/RMR) 1609 23686
State Official Personnel Records
(MGT/RMR) 1609 23382
Photo Coverage-official functions, publicity portraits, etc.
AID 4890 27979
State B-258 21634
Plumbing Repair 20186
Police (SEE inside front cover)
Position Classification (SEE Classification Position)
Postal Information (AID) B-461 28392
Postal Rates & Information 22609
Post Office State Dept. Station Rm 2827
(Hours Daily 8:30 AM to 5 PM)
Pouch Service Information (SEE also Mail)
AID B-461 28392
State B-528
Pouch Closing Information 22936
Pouch Contents, Weights, Regulations 22619
Classified Material
After Office Hours & Sunday 21642
During Office Hours 21198
Saturday 23094
Mail Directory Locator Service B-528 22243
Unclassified Material
After Office Hours & Sunday 21641
During Office Hours ..... 22579 or 22936
Saturday 20882
Presidential Commissions 22642
Press Office 2109 22492
Press Releases
AID 4893 28332
State 2107 22492
Press Representatives in Department of State
American Broadcasting Co 393-7700 x384
Agence France Presse 833-5380
Associated Press 833-5380
Baltimore Sun 347-8250 x58
Boston Globe 223-0860
Chicago Tribune 861-0297
CBS News 457-4417
Deutsche Presse Agentur 861-0587
Hearst 861-0293
Los Angeles Times 861-0298
Middle East News Agency 861-0294
Mutual Broadcasting 452-1065
NBC News 686-4359
Newsweek 223-9462
N.Y.Daily News 861-0581
N.Y.Times 862-0390
Reuters 638-1865
Scripps-Howard 347-7750 x62
Time Magazine 293-4300 x240
UPI 637-3790
U.S News & World Report 861-0584
VOA 26777
Wall Street Journal 862-9253
Washington Post 334-7908
Printing & Binding
AID B-930 28376
State 1659 20551
Privacy Act Information (AID) 2738 29614
Privacy Act Information (State) 1239 28484
Private Immigration Bills 22907
Procurement Information (State)
Contract 528 SA-6 ..... (9)235-9535
Purchase 528 SA-6 ..... (9)235-9533
Procurement Policy
State 512 SA-6 ..... (9)235-9528
Property Claims (abroad) 4811 22837
Property Management (AID)
AID/Overseas 214 SA-11 ..... (9)235-2450
AID/Washington 274 SA-11 ..... (9)235-9820
Protocol 1238
Agreements 20907
Clearance Naval Vessels & Aircraft ..... 27400 or 27420
Customs Clearance ..... 27420 or 27400
Decorations 20907
Flag Regulations 20256
Foreign Consular Officers 20706
Foreign Consular & Diplomatic Employees 20605
Foreign Diplomatic Officers 20291
General Information 22663
International Organizations 26716
License Plates, Diplomatic ..... 27400 or 27420
Official Entertainment
(luncheons, dinners, etc.) 28999,20256
Official Foreign Visitors 21676
Tax Exemptions, Diplomatic ..... 27400 or 27420
Public Briefings 22406
Public Information Service (State) 4827A 26575
Public Liaison
Magazine & Feature Press 22352
Non-Governmental Organizations 22713
Public Correspondence (PA/PC/CM) 21394
Radio & Television Interviews 22353
Scholar Diplomat Seminars (PA/PP) 23340
State and Local Governments 20968
Public Opinion Analyses
American Opinion 22257
Publications:
AID
"Agenda" Magazine 4898 28639
"Front Lines" Newspaper 4898 23755
Stock & Distribution B-927 28410
World Development Letter 4898 28633
State
Bureau of Public Affairs (PA/PC)
Single copies: Only of PA/PC publications 26575
Mailing List Inquiries 5815 22634
Quantity Copies (10 or more) 25752
Control Officer 22518
Distribution, Extra Copies and Return of Surplus:
Congressional Documents B-845 22536
Regulations and Circulars B-845 21104
Regulations and Procedures B-845 21104

State Publications B-844F ... 22518
Editorial Offices:
Foreign Affairs Personnel Register ... 26513
Bureau of Public Affairs
Publications (PA/PC) 4831 ... 26575
Congressional Documents ... 22536
Department of State Bulletin ... 20713 or 20712
Diplomatic List ... 20291
Employees of Diplomatic Missions ... 20291
Foreign Consular Offices in US ... 20706
Regulations and Circulars ... 21104
State Magazine B266 ... 21648
Treaties & Other International Acts ... 21345 or 21736
Editorial Services 1851 ... 21068
GPO Bookstores:
2817 ... 21437
(Hours: Mon thru Fri 9:00 AM to 5:00 PM)
120 1776 Pa Ave ... 29668
(Hours: Mon thru Fri 9:00 AM to 5:00 PM)
Printing and Binding (SEE Printing & Binding)
Purchases
AID 282 SA-11 ... (9)235-9813
State (SEE Procurement Information)

Radio and Television Services (AID) 4883 ... 20674
Receptionists
Office of the Secretary of State 7th Fl ... 21713
Office of the AID Administrator 5675 ... 29030
22d & C St. Main Entrance (South Lobby) ... 28469
21st St (East Lobby) ... 20576
Records
AID
Filing System and Assistance 3417A ... 28518
Reference Center 1656 ... 29345
Vault (Records Retirement) ... (9)235-2934
Vital Records Relocation B-461 ... 28518
State
Filing Equipment and Supplies 1239 ... 20491,28806
Foreign Service Consultation 1239 ... 20491,28806
Management Assistance (FAIM) 1239 ... 20491,28806
Personnel Research and Reference Services
(PER/MGT/RMR) (State) 1826 ... 23846
Reference Services (State)
Department and Post Files (FAIM/IS) 1239 ... 20420
IO Reference and Documents 3428 ... 27992
Official Personnel Records (State) 1609 ... 23382
Passport (PPT communications)
260 SA-17 ... (9)523-4259
(PPT research) 484 SA-17 ... (9)523-4318
Personnel Locator Records (State) ... 23686
Retrieval FAIM/IS (State) 1239 ... 20420
Telegraph (SEE Telegrams)
Visa (VO) 713 SA-2 ... 21930 or 22921 or 21912
Retirement and Disposition
State
Boxes and Pick-up Service
(FAIM/IS/RSC) B242 ... 23532
Vital Records Relocation (FAIM/RSC) 1239 ... 23525
Training 2130 ... 23641
Recreation Association (SEE Foreign Affairs Recreation Association)
Reference Services (SEE Library & Reference Services: SEE also Records)
Regulations, Manual Orders, & Circulars
AID
Copies (Distribution Services) B-927 ... 28410
Issuances (MP/TWO) ... (9)235-2386
State (Foreign Service & Departmental)
Additional Copies, Requests for B-845 ... 21104
Background Files (FAIM/DIR) W-123 SA-1 ... 27969
General Information & Analysts
(FAIM/DIR) W-123 SA-1 ... 23602
(SEE also functional subjects in this Directory)
Reimbursement, Inter-Agency
AID 635 SA-12 ... 20071
State 1133 ... 21146
Relocation 7511 ... 29384
Repairs (SEE also Building Services, Minor)
AID
Furniture, minor 274 SA-11 ... (9)235-9820
Machines, Warehouse ... 72193
State
Furniture & Mechanical Equipment 1489 ... 21220
Machines, Office 1493 ... 22737
Safes and Filing Equipment ... 22880
Telephone (SEE inside front cover)
Repatriation and Financial Assistance (MEDEVAC)
4807 ... 25225
Reporters, Conference
State 2105 ... 21118 or 21119
Reports
Interagency (FAIM/DIR) W-123 SA-1 ... 23538
Management (FAIM/DIR) W-123 SA-1 ... 23538
Public Use (FAIM/DIR) W-123 SA-1 ... 23538
Representation 4811 ... 22837
Reproduction (SEE Duplicating & Reproduction Services)
Research (non-official) in Departmental Records
615 SA-2 ... 21934
Research (Official) in Departmental Records (SEE Records)
Research and Institutional Grants (AID) 2744 ... 21755
Retirement (AID) 118 SA-2 ... 29062
Retirement (State) 1251 ... 23342
Retrieval Services (SEE Records) ... 20420
Safe Combination Changes 402 RPE (AID) ... (9)235-9727
Safety Officer (AID) 274 SA-11 ... (9)235-9820
Safety Officer (STATE) 1493 ... 20268
Savings Bonds
State (OF/FD/P) 6701 SA-15 ... (9)235-9303
Schools American Overseas (A/OS) ... (9)235-9600
Schools Overseas Education Allowances
(A/ALS) ... (9)235-9466
Seamen & Shipping
CA/OCS/CCS/EUR 4811 ... 23444
CA/OCS/CCS/ARA 4817 ... 23712
CA/OCS/CCS/EA 4717 ... 23675
CA/OCS/CCS/AF 4817 ... 24994
CA/OCS/CCS/NEA 4817 ... 24994
Search & Rescue 4807 ... 25225
Secret Service, U.S. 2240 ... 29738
Secure Voice Operations 6442 ... 22581
Security (State)
Command Center (SY/CC) 2435 ... 22412
Domestic 1893 ... 20746
Evaluations 2424 ... 23142
Investigations 2418 ... 23186
Locksmith (for security containers only) B-240 ... 22275
Officer 1893 ... 21435
Overseas 3418 ... 23122
Protective Security 2530 ... 23897
Regulations (Physical) 1893 ... 21621
Washington Field Office 4th floor SA-15 ... (9)235-9347
Security & Law Enforcement Liaison (SEE Liaison(State))
402 RPE ... (9)235-9727
Shipments
AID
Pouch B-461 ... 28392
Supplies 274 SA-11 ... (9)235-9820
State
Official publications to the field B-844-F ... 22518
Supplies 282 SA-11 ... (9)235-9813
Shorthand Reporting (SEE Reporters, Conference)
Space Management & Planning 1493 (State) ... 28208
Space Planning 274 (AID) SA-11 ... (9)235-9820
Speaking Arrangements:
AID 4890 ... 28194
State ... 28840
Speech Review (State) ... 29437
Speech/Manuscript Review (AID) 4893 ... 24274
State Magazine (M/DGP) B266 ... 21648

Suggestion Program 1822 23764
Supply Management Policy 535 SA-6 ..... (9)235-9525
"TAGS - REFERENCE DATA - FAIM 1239 ..... 22856, 22857
-COPIES OF HANDBOOK - FAIM B844F 22518
Tape Transcription Service 2212A 21102
Taxi Reimbursement Cashier (AID):
(FM/CAD) 635 SA-12 20071
Telegrams
AID B-460 28384
State
Additional Copies
Call pertinent Message Center
Message Center will call OC/T ..... 21380 or 23465
Cancel Transmission
Message Preparation and Introduction 5438 20595
Distribution
Office of the Chief 5440 23874
Traffic Research Section ..... 21380 or 23465
Incoming telegrams (Garbles or corrections)
Outgoing telegrams (Format and procedures)
Telegraphic Facilities and Operating Hours
Communications Center Officer 5440 21641
Telephone Equipment Survey 1493 (State) 23636
Telephone Services (SEE inside front cover)
Teletype Service Dispatch Agents 21491
Third Country Representation 4811 22837
Title & Rank 2328 28452
Top Secret Material 5665 (AID) 28642
Tours of the State Department 23241
Training Classes and Schedules (SEE FSI)
Transcription of Tapes (at the expense of the
requesting office) 21102
Translations (SEE Language Services)
Transportation Information
AID
Household Effects Shipping and Storage 12A43A 28282
State
Incoming Household Effects & Removal from Storage
1244 24140
Shipment & Storage of Household Effects
1244 24140
Incoming Air Freight 1244 24167
Inspections of Packing 1047 28783
Despatch Agency Liaison 1047 28783
Travel Advisory-Overseas (State) 23732
Travel Information
Advance of Funds
AID 503 SA-12 20140
Travel Advance Control
State (COMP/FO) 6713A SA-15 ..... (9)235-9326
Authorizations:
AID 1247 29275
State (Foreign Service) 1135 27820
Per Diem Rates ..... (9)235-9516 or 235-9466
Reservations
AID
Domestic TDY 1247 23900
Foreign Service Personnel 1247 28310
Participants (Foreign Nationals) 12A45A 23900
Temporary Duty (International) 1247 28310
Combined Airlines Reservations Office rm 1243
Combined Airlines Ticket Office rm 1241 28497
(Hours Daily 9:00 AM to 4:45 PM)
Treaty Information
Foreign (US is not a party) 20380
United States 21130, 21336, 21736, 21345
Trucking Facilities B-229 (State) 21012
Tube Stations(AID)

OFFICE	TUBE	ROOM	PHONE	CLOSES
Telecommunications				
Mail & Mtr.				
BR.	C-6	B461	28392	5:20
SER/MO	C-4	3674	29140	9:00

SEE also Communications and Records Service Center
Tube Stations (State)(SEE Message Centers)
Typewriter Repair
AID 72193
State(OPR) 22737
Uniform Directives
(STATE/AID/USIA)(FAIM/DIR) W-123 SA-1 23603
University Relations (AID) 509 SA-18 ..... (9)235-9054
Valet Shop B-236 ..... (9)628-3835
(Hours Mon-Fri 8:00 AM to 6:00 PM)
Visa Information:
State 605 SA-2 21972
Voting Officer (Overseas)
AID 100 SA-2 22954
State 4811 23444
Vouchers
Information (State)(COMP/FO)
6713A SA-15 ..... (9)235-9321 or (9)235-9322
War Damage Claims 4811 23712
Warehouse (State) SA-4 ..... (9)339-7005
Warehouse (State) SA-7 78995
Washington Finance Center (COMP/WFC)
7705 SA-15 ..... (9)235-9381
Washington International Center
1630 Crescent Place ..... (9)332-1025
Washington Liaison Group (WLG) 7511 ..... 24090 or 29384
Watch Officers (State)(SEE inside front cover)
Welfare & Whereabouts of Americans Abroad 4807 25225
Women, Status of 4427 29040

A

Abboud Shirley Z	CA/CCS	4817G		23238
Abdalla Shauna	IO/ECO	5327		21545
Abdulmalik April B	PM/P	7430		22056
Abington Edward	NEA/AFN	5248A		20279
Ablard Charles D	BIB	1100	LONG	(9)254-8040
Abney Charline E	CA/PPT	552	SA-17	(9)523-4670
Abraham Luberta	S/S-EX	7517		20208
Abramouwitz Sheppie G	PER/FCA	2417		25736
Abrams Arthur H	OC/T	5440		23455
Abrams Elliott	HA	7802		20334
Abrams Manuel	A/CDC	1239		23209
Aceto William F	COMP/FO	6701	SA-15	(9)235-9308
Acker Ronald L	CA/VO	712	SA-2	21949
Acklin Sharon	NEA/PAB	5247		21147
Acquavella Joseph F	OC/SP	1208		23588
Acton Benjamin	M/FSI	1017	SA-3	(9)235-1213
Adams Alvin P	S/S	7224		28448
Adams Ashley A	OPR/STP		SA-7	78995
Adams Clifford	FAIM/PS	1758		29570
Adams Donald L	INR/EX	6645		21464
Adams E Avery Jr	REE/BEX	7314	SA-15	(9)235-2196
Adams Janice E	FAIM/PS	1843		20839
Adams John H Jr	S/IG	2317		20152
Adams Juanita D	PA/PC	4831		20712
Adams Lamay	SY/WFO	4th Fl	SA-15	(9)235-1749
Adams Lisa	SY/DIS	2426		20614
Adams Marianne L	M/FSI	906	SA-3	(9)235-8802
Adams Patricia	INR/GIS	2844		29706
Adams Preston Z	FMAS/GS	1493		23636
Adams Sheryl R	A/EX	3800		26552
Adams Thomas C	EUR/EX	5428		20262
Addison Valeria	ADCA	4734		23496
Adkins Paula J	OPR/STP		SA-7	78995
Adler Ada S	RP/BPA	7532		25203
Adler Julian G	A/ISO	1916		20843
Adler Maureen	ARA/EX	3260		25963
Aherne Richard W	C	7250		24404
Aiken Barry J	OC/SPP	5638		20429
Ainsworth Thomas W	A/CDC	1239		20565
Airhart Ruth A	EB/TRP	3527		20306
Akerman David A	SY/I	2418		23197
Akins Dorothy B	PPT	414	SA-17	(9)523-4265
Alba Isaias III	H	7258		20430
Alba Joann G	S/S-S	7241		21295
Albamonte Elena	PA/PC	4827A		24915
Alberti Francisco	OES/STS	4327A		22764
Albison Adele M	EUR/EEY	5219		23298
Albrecht Anthony C	EA	6205		20366
Aldonas Grant D	EB/EWT	3815		20657
Aldrich George H	D/LOS	6333		29793
Alessi Victor E	ACDA	4495		21532
Alexander Betty J	FAIM/PS	1758		29570
Alexander Claire W	A/EX	3800		26551
Alexander Edward	A/CDC	1239		23209
Alexander Gary R	M/COMP	1331		23881
Alexander Joseph	M/COMP	6711	SA-15	(9)235-9274
Alexander Joseph Jr	S/S-I	7241		23836
Alexander Judith M	PM/SNP	7321		28688
Alexander LaVerne R	CA/VO	713	SA-2	22921
Alexander Lewis M	INR/GE	8742		21428
Alexander M Beverly	AF/W	4250		20902
Alexander Norman Jr	M/FSI	819	SA-3	(9)235-9563
Alford Carolyn S	ACDA	804	SA-6	(9)235-9550
Alford Dominic	PPT	358	SA-17	(9)523-4319
Alicie Geri L	OC/ML		SA-7	71416
Allder Lois L	L/T	5420		21345
Allegrone Charles P	S/P	7311		22972
Allen Burton O	INR/IC	8646		28357
Allen Carolyn	ARA/ECP	3234		23341
Allen Catherine C	M/DGP	6216		25152
Allen Huldah R	CA/VO	800	SA-2	21978
Allen J Devon	OPIC	854	BOT	(9)653-2874
Allen Mary Jo	H	7261		28774
Allen Robert H	INR/EC	6510A		20985
Allen Sally	OPR/STP	528	SA-6	(9)235-9541
Allen Shirelle	M/COMP	6114	SA-15	(9)235-9482
Allena Sheila M	S/IG	6821		24738
Allenbach Dawn M	INM	7336		21274
Alley Gary J	OC/PE	2306	SA-7	79387
Allsbury Thomas A	SY/SEG		SA-15	(9)235-3541
Alsop Frank A	OC/ML	1114	SA-7	79520
Alston Doris I	PER/MGT	1336		22595
Alvarez Mirta	ARA/SC	4908		21551
Alvarez Pedro	M/FSI	500	SA-3	(9)235-8833
Ambach Dwight R	M/FSI	402C	SA-3	(9)235-8839
Ambre Earl A	PER/FCA	26A07		22204
Ames Beverley	EB/ECC	3336		20490
Ames David E	A/ISO	1921		20194
Amoroso William	ACDA	5443		26322
Amott John	A/CDC	1239		22795
Anderegg John A	M/EEOCR	3214		29294
Andersen Henry S	OES/OMS	5801		29039
Andersen Walter K	INR/NESA	4636		22756
Andersen-Petrie Loralyn	FMAS/LS	2204		20662
Anderson A Dwight	WRDCO	801	SA-6	(9)235-9614
Anderson Arleen B	SY/I	2418		23197
Anderson Barbara T	PER/REC	7524A	SA-15	(9)235-9377
Anderson Brenda M	M/FSI	907	SA-3	(9)235-8808
Anderson Cheryl R	COMP/FO	6525	SA-15	(9)235-9240
Anderson Edward T	FAIM/IS	1239		23989
Anderson Earle E	A/FBO	422	SA-6	(9)235-2813
Anderson Gail S	CA/EX	1813		26783
Anderson Glenn A	WRDCO	801	SA-6	(9)235-9614
Anderson Gloria E	CA/VO	712	SA-2	21963
Anderson James F	A/CDC	1239		23209
Anderson L Desaix	EA/VLC	6317		23132
Anderson Margaret	PER/FCA	2417A		29659
Anderson Michael G	EUR/EE	5218		21070
Anderson Sidney D	OPR/STP	528	SA-6	(9)235-1710
Andre John H	EB/MPM	3528		21254
Andrews Chris	SY/SD	2519		23914
Andrews Marsha L	INR/MP	3440		29674
Andruch Diane M	PER/FCA	2336		22063
Andualem Mulugeta	M/FSI	5602	SA-15	(9)235-9395
Annigian Lucille	PM/EX	7320		24820
Anstead Philip R	M/COMP	6104	SA-15	(9)235-9340
Antal Elizabeth F	M/MED	2906		23552
Aoki Steven	PM/NPC	7321		21835
Arakelian Mary	ARA/CAR	3242		23449
Aranha Maria Z P	M/FSI	226	SA-6	(9)235-8287
Arbelaez Vincent	M/FSI	500	SA-3	(9)235-1492
Arbogast John R	L/N	6420		21043
Arbuckle Patricia M	M/MO	7527		22355
Arcement Ned W	EUR/EX	5428		23326
Arenales Afsonso	CA	6811		22448
Arensburger Dimitri	FMAS/LS	2212		27752
Argoff H David	M/FSI	911A	SA-3	(9)235-3100
Armbruster James P	OC/T	5440		20595
Armentrout Jean	S/AL	6313		23972
Armor William D	SY/WFO	4th Fl	SA-15	(9)235-9345
Armour Mary C	OC/T	5440		21640
Armstrong Eunice	PPT	262	SA-17	(9)523-4408
Armstrong Frances A	L/IC	403	21&K	27810
Armstrong Gayle B	M/FSI	904	SA-3	(9)235-8799
Armstrong Margie M	CA/VO	712	SA-2	21963
Arnaudo Raymond V	OES/OFA	5806		25690
Arnett Barbara A	OC/T	5440		23455
Arnold Barbara A	OPIC/PA	635	BOT	(9)653-2817
Arnold Daniel	PPT	458	SA-17	(9)523-4265
Arnold Pamela I	SY/SAS	2236		21040
Arp Merle E	CA/VO	800	SA-2	21957
Arroyo Jose L	OPR/STP		SA-7	78995
Arthur Lawrence L	HA	7802		22570
Artim Donald N	PM/SAS	7418		27769
Artis Annie M	COMP/FO	6503	SA-15	(9)235-3846
Artis Ella L	PPT	210	SA-17	(9)523-4376
Artis Mildred	PPT	360	SA-17	(9)523-4267

Asencio Diego C	CA	6811		29576
Asher Steven E	L/OES	6420		26695
Ashley Fredrick C	HA/MA	7802		28771
Ashley Rachel C	EUR/EE	5220		24138
Ashley Virginia	IO/HNP	5332		21044
Ashworth Laura	PPT	458	SA-17	(9)523-4498
Aslan Zaki A	FMAS/LS	2212		27752
Athens Mary	IO/UNP	6334		28115
Athey Mary R	PPT	210	SA-17	(9)523-4376
Athos Janet	ACDA	5847		23668
Atkins L Keith	OC/ML	1301	SA-7	71444
Atkins Rhoda	PER/MGT	1818		21224
Atkinson Rosemary F	FAIM/LR	2442C		22739
Atwood J Brian	M/FSI	1102A	SA-3	(9)235-8779
Auerswald Paul E	PA/PC	4831		23656
Augustosky Audrey J	A/ISO	1916		23721
Austin Doris E	IO/SC	4808		27930
Austin Henrietta	ARA/CAR	3242		23454
Austin James A	ACDA	804	SA-6	(9)235-9795
Austin Joan B	FMAS/VS	B258		21082
Austin Marguerite	PPT	358	SA-17	(9)523-4319
Austin Michael G	PM/RSA	7424		21862
Austin Theodore L Jr	AF/EX	3519		20651
Avalos Henry	S/IG	2318		20152
Avelar Maria Raquel	M/FSI	614	SA-3	(9)235-8834
Averette Unia S	M/FSI	212	SA-3	(9)235-8721
Avery Barbara J	PPT	362	SA-17	(9)523-4422
Avery Dennis T	INR/EC	8439		28600
Avery Dorothy	INR/EAP	8647		22277
Awagain Albert E	M/MED	2913		23527
Axelrod Philip	A/CDC	1239		23209
Aylmer Robert R	S/S-EX	7517		22293
Azrael Jeremy R	PM/OD	7327		22478

B

Baas Bryan	EA/ANZ	5210		29690
Baber M Sharon	CA/VO	712	SA-2	22892
Bacak Walter W	SY/POS	2509		23897
Bacchus William I	M/DGP	6216		25157
Bachhuber David H	M/MED	2906		23554
Bacon Barbara A	FAIM/PS	1853		21632
Bader Maureen U	ARA/USOAS	6489		28650
Baehler David M	PA/HO	3100	SA-1	26150
Bafford Lloyd E	S/S-I	7241		23836
Bagnal John E	SY/T	3418		24060
Bahti James H	P/BFS	3835		21060
Bailes Kenneth N	EA/P	5310		21028
Bailey Eugene	M/FSI	1001	SA-3	(9)235-3418
Bailey Jerlene	OC/P		SA-4	(9)339-7005
Bailly Jean U	L/NEA	6420		28793
Baird James R	OC/SPP	5638		21870
Baker Elizabeth M	L/AF	5417A		23737
Baker Franklin	CA/VO	811	SA-2	21995
Baker J Loretta	ARA/CAR	3234		28451
Baker Loretta	S/S-I	7516		22466
Baker R Stevan	OPR/STP	1244		24140
Baker Richard	AF/E	5240		28852
Baker Ricky	COMP/FO	6115	SA-15	(9)235-9323
Baker Rita M	FAIM/PS	W110	SA-1	26528
Baker Shawn A	PPT	210	SA-17	(9)523-4376
Baker Tura	A/EX	3800		28920
Balabanis G Paul	EB/PAS	2835		21548
Balderson Mildred E	L/C	5429		21366
Baldwin Frank B	OC/ML	1308	SA-7	(9)557-8640
Bales David L	OC/T	5440		23455
Baliles Marcella M	PPT	628A	SA-2	27974
Ballantine Sharman	INR/MP	3440		28304
Ballard Joe	SY/WFO	4th Fl	SA-15	(9)235-1743
Baltimore Richard L III	S	7226		29572
Balzano Joanne	EB/IFD	4828		29496
Bandler Donald K	S/P	7311		22972
Banks James D	OPIC	844	BOT	(9)653-2982
Banks Mary L	PPT	414	SA-17	(9)523-4265
Bannerman Robert B	SY/OPS	1893		20743
Banyas Joseph	COMP/R	1331		21352
Baquet Charles R	OPR/FMAS	1417		23106
Baranello Cindy	EA/EX	4313A		28314
Baraz Robert H	INR/SEE	4758		29194
Barber Albright	FMAS/GS	B229		21672
Barber Nancy V	M/FLO	1212A		23178
Barber Robert	SY/WFO	4th Fl	SA-15	(9)235-9433
Barbis George	PM/DOD	3C568	Pent	(9)697-4139
Barbour James L	PA/PP	5831		28054
Barbour Kathryn	INR/NESA	4528		28422
Barcas John A	EB/TRP	3527		23059
Barcham Michael A	PPT	700	SA-17	(9)523-4249
Bardach Henry	EA/EP	4206		24835
Bare C Gordon	ACDA	4734		23831
Bargeron John H	ARA/BR	4262		22313
Barile Gina	RP/PR	5214		28870
Barkel William	INR/IS	6510A		20808
Barker Janet	RP/CFO	415	SA-2	22815
Barlow Richard M	ACDA	4678		25124
Barmon Ward D	OES/NTS	7828		26813
Barnes Donald F	FMAS/LS	2212		23492
Barnes Earnestine	PPT	210	SA-17	(9)523-4376
Barnes Judson	INR/IS	6510		20288
Barnes Laura T	S/S-O	7516		24090
Barnes Margaret R	OES/OMS	5801		21106
Barnes Thomas J	A/CDC	1239		23209
Barnes Thomas Russell	OC/ML-D		SA-7	79533
Barnes Vivian L	CA/VO	700	SA-2	21987
Barnett Elizabeth	IO/UNP	6328		22184
Barnett Forrest W	PM/ST	7317		21791
Barnhart Margaret J	RP/AP	500	SA-2	20541
Baron Jeffrey J	S/S-O	7516		21530
Barr Brady G	INR/IC	6845		27380
Barr Elizabeth P	AF/EX	3517		20744
Barrera Manuel	EB/GCP	3829		23202
Barrero Manuel	M/FSI	500	SA-3	(9)235-8833
Barrett Ann	PPT	1821A		28814
Barrett Margaret M	IO/IR	5328		20340
Barry Kevin	SY/WFO	4th Fl	SA-15	(9)235-1046
Barry Mary L	PPT	360	SA-17	(9)523-4267
Barry Michael T	EUR/NE	4513		21194
Barry Timothy M	PPT	302	SA-17	(9)523-4230
Barsoum Elias S	M/EEOCR	3214		21294
Bartch Carl E	A/CDC	1239		23209
Bartee Patricia A	INR/SEE	4759		23231
Bartenstein Thomas E	M/FSI	200	SA-3	(9)235-8721
Barthelemy Thomas	ACDA	5499		21578
Bartlett Bradley A	INR/IL	8667		20386
Bartlett James	PPT/WNP	216	SA-17	(9)523-4335
Bartlett Sam	H	7251		28728
Bartley Oler A	T	7208		20004
Bartz Carl F	S/FSG	430	SA-6	(9)235-9865
Basek Gary S	CA/OCS	4807		25225
Bash Richard	ARA/ECP	3260		29460
Bash Thomas A	M/FSI	208	SA-3	(9)235-8721
Baskin Myron A	A/CDC	1239		23209
Basora Adrian A	EB/ODF	2529A		29426
Bassler Kimberley	NEA/INS	5251		22307
Batt Eugene P	PER/MGT	2137		28934
Batte Virginia	EB/OIA	2533A		22583
Batten Victoria A	CA/OCS	4800		23816
Battle Gladys T L	CA/OCS	4807		25225
Baumann Walter L	ACDA	5534		23530
Baumgartner Thelma L	OPR/STP	1048A		22988
Baxter Craig	A/CDC	1239		23209
Baxter Joe	SY/WFO	4th Fl	SA-15	(9)235-1744
Beach Barbara J	OES/NEC	4327A		21241
Beach Dana	M/FSI	800	SA-3	(9)235-9562
Beachner William F	EB/EWT	3819		21421
Beahler John	M/MED	2906		23485
Beard A Gene	OC/ML	1311	SA-7	71416
Beard Shirley J	FMAS/GS	1493		21666
Beasley John A	M/COMP	7715	SA-15	(9)235-9338
Beatty Gwendolyn C	OES/SCT	4330		23499
Beaudoin Jules	SY/T	3418		24060
Beaver Wendy M	PER/MGT	2137		28934
Becelia Joseph F	PM/DE	4C800	Pent	(9)697-9301
Becht John	SY/WFO	4th Fl	SA-15	(9)235-9353
Bechtold Peter K	M/FSI	402A	SA-3	(9)235-8844
Beck Doris A	PM/RSA	7424		29778
Beck Nancy L	PA/PRESS	2109		22492
Becker Carol A	PA/HO	3100		28622

Becker Jane E	S/S-O	7516		21512
Beckham Robert W	OES/NEP	7828		29338
Beckwith Barbara A	AF	6234A		22530
Bedrosian John	SY/CC	2435		26308
Beers R Rand	PM/P	7430		24847
Behling Thomas	ACDA	4494		26033
Beigel Edgar J	EUR/WE	5232		23746
Belanga Paul B	OPIC	633	BOT	(9)653-2807
Bell Aili R	M/FSI	806	SA-3	(9)235-8821
Bell Belden	H	7261		29191
Bell Genevieve S	L/T	5422		23021
Bell James P Jr	ARA/AND	5906		23023
Bell Joel E	WRDCO	801	SA-6	(9)235-9614
Bell Mary L	PER/ER	1251		23342
Bell Melissa	IO	6323		29600
Bell Susan J	L/ARA	5527A		20735
Bell Tony	SY/SD	2519		23914
Bell Virginia A	M/MO	7423		22227
Bellamy Bret D	PA/HO	3100	SA-1	25994
Bellamy Conrad L	EA/C	4318		22535
Bellamy Lonnie L	FAIM/LR	2442C		22661
Bellamy Vernell P	FAIM/IS	1239		20422
Bellamy William E	PER/MGT	2133A		28116
Bellocchi Natale	INR/AR	6535		21038
Belmont Paul	INR/EAP	8647		22289
Belousovitch Igor N	INR/SEE	4844		29204
Beltz David D	OC/PE	2402	SA-7	79500
Bencsik Adeline D	L/T	5422A		23073
Bender Bonita	S/S-S	7241		28338
Bender Michael C	SY/CC	2435		22412
Benedick Richard E	OES/CP	7825		23472
Benedict Gloria K	M/FSI		SA-3	(9)235-8815
Benedict Robert A	S/IG	2317		20152
Benjamin Karen A	OC/T	5440		21640
Benker Robert E	PER/FCA	2820		21478
Bennett Frank C Jr	S/IG	2317		20152
Bennett John T	A/CDC	1239		23209
Bennett Paul J	PM/DE	2B827	PENT	(9)697-3752
Bennett William W	M/FSI	300	SA-3	(9)235-8717
Benoit Betty A	M/WHL	6311		29795
Benscik Adeline D	L/T	5420		23073
Benson Margery C	OC/T	5440		21640
Benson Roger N	A/CDC	1239		23209
Benson Ross E	INM	7811		28726
Bentel John A	S/S-I	7241		23836
Benton Phyllis M	PA/PP	5827		28840
Bentz Carlton L	A/OS	234	SA-6	(9)235-1763
Berckman Gypsie	OC/HRP	44A28		24188
Berenson Alan W	S/IG	2317		20152
Berg E Anthon	CA/VO	605	SA-2	21972
Berg Robert I	ACDA		SA-6	(9)235-2207
Bergamaschi Dorothy E	INR/GE	8742		21935
Berger Helen L	PER/MGT	1818		21224
Berger Robert J	OC/SPP	5440		22143
Berger Rosella R	EA	6206		21363
Berghoef Henry R	OPIC/I/O	628	BOT	(9)653-2965
Bergold Celeste	FMAS/LS	2204		22018
Berkenbile Lee Ann	CA/VO	811	SA-2	21995
Berman Beatrice	PPT	386	SA-17	(9)523-4327
Berman Joseph D	A/ISO	12B60		23058
Berna Ann L	A/ISO	1916		22961
Bernhardt John Peter A	OES/OPA	5801		24970
Bernier Lanny R	SY/SD	2519		23914
Bernitt Roderick J	M/COMP	6503	SA-15	(9)235-1418
Bernstein Alvin E	OPR/STP	535	SA-6	(9)235-9525
Berry Carson M	INR/CIS	7516		22585
Berry Ruby A	OES/NEP	7828		29826
Berry Wade H	COMP/FO	4705	SA-15	(9)235-9244
Berryhill M Lanah	OPR/STP	528	SA-6	(9)235-9584
Bess R A	OC/P	B258		22167
Besson Wanda K	A/SPL	437	SA-6	(9)235-1060
Best Maj Melvin	ACDA	4493		21192
Betancourt Edward A	CA/OCS	4817		23444
Betleski Clinton A	EUR/CAN	5227		23213
Bettauer Ronald J	L/N	6420		20495
Bettis David	SY/WFO	4th Fl	SA-15	(9)235-9356
Bevins Randall J	PPT	5813		23678
Biancaniello Rose M H	PM/MC	800	SA-6	(9)235-9767
Bibbs Stewart Jr	PPT	458	SA-17	(9)523-4275
Bider Lorice M	S/S-EX	7517		22266
Biedrzycki Edward	OC/PE	2314	SA-7	79531
Bielak Peter	IO/UNESCO	4336		23619
Bietry Arline J	PER/FCA	2417A		29764
Biggs Jeffrey	ARA/P	6913A		29216
Bigler Patricia P	M/COMP	7701	SA-15	(9)235-1951
Biglow Dreamer	OPIC/PA	700	BOT	(9)653-2920
Bilbo Janet L	INR/EX	6639		22085
Billings Phyllis M	CA/VO	712	SA-2	21963
Billo Charles G	EUR/RPE	6430		20326
Bindenagel James D	EUR/CE	4228		20414
Binder Charlie Mae	S/S-I	7241		23836
Bird Mary	FMAS/LS	2204		20582
Birdas Mary A	L/UNA	5425A		20285
Birkner Linda K	M/FSI	901	SA-3	(9)235-8816
Birmingham Mary	ACDA	5933		28478
Bischoff William E	OC/S	6442		20656
Bisdee Sharon C	M	7207		21500
Bishop James K	AF	6236		29478
Bishop Rodwell	OC/T	5440		22711
Bishton Michael P	PPT	360	SA-17	(9)523-4267
Bivens Kirk W	OC/T	5440		23455
Bivings Ezell Jr	OC/P	B528		23904
Bizic Eli W	NEA/ECON	5253		25683
Bjorndahl Deborah	A/ISO	1921		21330
Black Dorothy	M/MO	7529		23050
Blackburn Martha J	OES/O	7829		22396
Blackford Peggy	PER/FCA	2820		23439
Blackman Barbara A	PER/FCA	2807		23308
Blackmon Joyce C	M/MED	2911		23616
Blackwell James R	PM/P	7430		24930
Blackwill Robert D	EUR	6226		21566
Bladen Melvin D Sr	OC/T	5440		29554
Blair Madge M	FMAS/ESC	2258		22348
Blake Joyce E	OC/T	5440		23418
Blake Judith M	PM/EX	7321		24820
Blake Robert	A/ISO	1921		27345
Blakeburn Paul H	ARA/BR	4262		21244
Blakely Richard V	OC/ML		SA-7	72216
Blakeney Tanyel	OC/P	B528		23601
Blanchard Debra M	COMP/FO	1258		23562
Blanchard Jack W	OES/ENH	7820		25748
Bland Dolores	OPIC	607	BOT	(9)653-2826
Bland R Marie	PA/PP	5831		23340
Blaney Harry C III	OES	1113A		23116
Blanton J Taylor	CA/VO	800	SA-2	22935
Blanton Major P	OPIC	616	BOT	(9)653-2843
Blase Sam E	OC/ML	1303	SA-7	71416
Blasenstein Gerald J	A/ISO	1921		21962
Bleakley Kenneth W	S/S-O	7516		22522
Bleha C Thomas	PA/PP	5831		21433
Blevins Edward	INR/EX	6743		21564
Blevins J Donald	CA	6833		22422
Bloch David	CA	4824		23119
Blocker Eugene	OC/P	B528		20388
Blohm Robert	ARA/CEN	4909		20467
Blood Archer	A/CDC	1239		23209
Blood Brian	EB	6826		21645
Blount Guy L	OC/ML	1308	SA-7	(9)557-8640
Blowers Jay H	OES/ENH	7820		29266
Bloxton Trina K	EB/EWT	3815		22698
Blue Cecilia	PPT	458	SA-17	(9)523-4498
Blumberg Robert C	OES/OLP	4321		28232
Blumenthal Sylvia B	INR/INC	8646		20950
Blumle Mary L	CA/FS	2417A		29764
Blust Merwin C	S/IG	2317		20152
Boardman John S	EA/T	5206		20978
Boarman Dorothy	CA/VO	713	SA-2	23996
Bobal Betty M	M/MED		USIA	(9)724-9621
Bobbitt Lorraine	FAIM/IS	1239		28484
Bobby Joanne A	EB/MA	5826		20705
Bobby Wayne S	EB/EX	6820		29368
Bodnar James S	INR/SEE	4749		23288
Boehm Edward G	D/HA	2526		22306
Bofinger Paul C	L/EX	5519A		20460
Boggs Robert K	AF/C	4246		21637
Bogosian Richard W	AF/E	5240		29742
Boles Charles K	SY/FO	3422		23122
Bolij Genevieve	IO/SCT	5336		22753
Bolka Dorothy R	CA/VO	605	SA-2	21972
Boller Barbara	PA/PP	5831		22134

Bolster Archie M	PM/SAS	7418		23950
Bolten Joshua	L/ARA	5527A		22160
Bonard Bonna L	INM	7336		20365
Bond Valerie	PT/WNP	210	SA-17	(9)523-4335
Bonilla-Newman Victor J	OES	1113A		29260
Boone Doris M	A/OS	234	SA-6	(9)235-9600
Boone Louise T	PER/MGT	1609		23686
Boorstein Michael A	EUR/SOV	4229		28956
Booth Anita S	NEA/EX	4243		21234
Booth Donald	AF/E	5240		20668
Booth Edward B	M/FSI		SA-3	(9)235-8792
Booth Ernest W	SY/DIS	2430		20634
Booth Georgia S	S/CPR	1238		23610
Booth Lester O	FAIM/PS	1758		29522
Booth Robert D	SY/SAS	2236		23182
Booze Ellsworth M	PPT	358	SA-17	(9)523-4319
Booze Walter J	FMAS/VS	B258		21634
Boozer Russell B	PER/CCA	2429		27152
Bordley Donna S	EUR/EX	5428		23326
Borek Ted A	L/EUR	5417A		29500
Borem Mary Ellen	EUR/RPM	5430		22188
Borissow Kyrill Jr	M/FSI	700	SA-3	(9)235-8821
Bornstein Shirley E	OPIC	711	BOT	(9)653-2863
Bors Elaine E	S/R	7526		28068
Borter David P	OC/FO	44A20		28946
Boshoven Nancy	M	7207		28867
Bost Steven A	COMP/FO	6701	SA-15	(9)235-9384
Boster Davis E	A/CDC	1239		23209
Bostick Ronald E	OC/ML	1304	SA-7	70511
Bostwick Burton L	OPIC	854	BOT	(9)653-2881
Boswell Eric J	PER/FCA	2830		29468
Bosworth Stephen W	ARA	6263		28562
Boteler Robert W	SY/OPS	1893		21621
Boteler Thelma G	COMP/RC	1129A		20999
Bothe Gahl H	S/CPR	1238		21276
Botsko David A	SY/SD	2519		23914
Botts Dorothy P	OC/T	5440		21380
Bouchard Donald J	ARA/EX	3260		23318
Boudreau Paul E	FAIM/IAP	1239		20769
Boulanger John P	OC/P	B528		27157
Bourne Francis S	A/CDC	1239		23209
Boutin George	EB/AN	5531		20587
Bova Michele M	INR/EC	8662		29708
Bovis Beatrice W	AF/EX	3517		20739
Bow Carolyn D	COMP/R	1331		20728
Bowden Eugene C	FMAS/GS	1493		28209
Bowen John W IV	ARA/ECP	3234		22346
Bowers Charles R	EUR/EX	5424		20583
Bowers Jeffrey W	SY/OPS	3422		23122
Bowie Thomas D	A/CDC	1239		23209
Bowlding Lawrence	OES/EX	7818		20589
Bowler Melinda K	OES/ENH	7820		24824
Bowles Jean	COMP/RC	1129		20960
Bowling Michele J	IO/OIC	1428A		21306
Boyd Barbara J	FAIM/IS	1239		20428
Boyd Glenda	COMP/FS	1801		22091
Boyd William T	PER/ER	1822		22241
Bowyer David	SY/OPS	3422		23122
Boyer Neil	IO/HNP	5332		21044
Bozilov Lois L	EUR/SE	5509		28590
Bozworth Jeffrey L	SY/DP	2509		23897
Brack Terrance R	OPR/STP	1244		24140
Bradford Gregory H	AF/I	5232		21177
Bradley Felicia	PT/WNP	210	SA-17	(9)523-4335
Bradley Jeanne Libera	PER/CCA	2429		27152
Bradley William O	OC/P		SA-4	(9)339-7004
Braibanti Ralph L	INR/EAP	8647		29542
Bramble Joanne K	EUR/CAN	5227		23222
Brancato Gilda	L/EA	6427		23039
Branch Stuart E	A/OC	44A26		21000
Branch Talaya C	M/MED	2256		29801
Brand Robert A	EA	6206		20272
Brandt Mary M	L/T	5420		21336
Brandt Mary Rose	CA/VO	700	SA-2	21914
Brathwaite Cecil H	CA/VO	611	SA-2	21918
Brawner Barbara	PPT	458	SA-17	(9)523-4265
Braxton Constance	ARA	4908		29360
Bray Gary	ACDA	4678		28651
Brazeal Aurelia	EB/ODF	2529A		20958
Breer William T	EA/K	5315		27717
Breland Carlus W	COMP/RME	1331		22344
Bremer L Paul III	S/S	7224		28448
Breneman Brian	PPT	250	SA-17	523-4343
Brenenstuhl Jane	PA/EX	6805		29861
Brenna Delores G	M/DGP	6216		29438
Brenner Alta M	PER/ER	W119	SA-1	23800
Brent L Jacqueline	OPIC	630	BOT	(9)653-2818
Brent Tonie G	OC/P	B528		28350
Bresler Ralph E	NEA/ARP	4224		21334
Brew William R	EB	6822		29310
Brewin Roger C	A/CDC	1239		23209
Bridgewater Irvin L	SY/T	3418		24060
Briggs Everett E	ARA	6263		28386
Briggs Jack	M/MED	2916		22198
Briggs James E	M/MP	7529		22328
Brill Kenneth C	NEA/EGY	6251A		21169
Brinkley James L Jr	CA/EX	552	SA-17	(9)523-4670
Briscoe Melvin J	PA/EX	6807		21026
Briscoe Shirley	ARA/ECP	3234		23141
Brishton Michael	PPT	302	SA-17	(9)523-4230
Brittian Robert M	SY/T	3418A		24062
Broadhurst Angelique R	FAIM/PS	1758		26348
Brockenborough Janett	ACDA	5499		27909
Brodine Charles E	M/MED	4253		25337
Brodsky Donna L	OPIC/M/O	746		(9)653-2800
Brogan John A	S/S-I	7241		22977
Brogden Pamela D	ARA/EX	3260		24706
Brooks Bernard L	CA/EX	G-50	SA-17	(9)523-4386
Brooks Beverly	COMP/FO	6503	SA-15	(9)235-3846
Brooks Carolyn O	PM/SSP	7325		25097
Brooks Louise M	CA/CCS	4817F		24994
Brooks William	FMAS/VS	B258		21082
Brotherton Dolores M	EUR/CAN	5227		22177
Brown Alvin E	OC/T	5440		23455
Brown Anita	COMP/FO	6804	SA-15	(9)235-9327
Brown Anita	EB/MC	5818		22611
Brown Annie	IO/OB	1427		26906
Brown Barbara A	PPT	262	SA-17	(9)523-4205
Brown Bazil W	A/CDC	1239		23209
Brown Betty	IO/OIC	1428A		20781
Brown Carlton	COMP/FO	4705	SA-15	(9)235-9244
Brown Carol A	INR/CA	6535		22403
Brown Cheri	M/MED	2256		29801
Brown David E	EA	6206		22146
Brown David M	PPT	338	SA-17	(9)523-4232
Brown Donald L	OC/T	5440		27995
Brown Dorothy F	IO/UCS	410	SA-5	22810
Brown Dorothy L	CA/EX	1803		29180
Brown Edna E	OES/OFA	5806		21073
Brown Elizabeth A	A/CDC	1239		23209
Brown Fitzhugh B	COMP/BP	1332		20925
Brown Frederick Z	EA/IMBS	5206		23276
Brown George E	ARA/PPC	6913A		23111
Brown Gerald M	CA/VO	819	SA-2	21900
Brown Gertrude V	INR/PMA	6638		22572
Brown Gloria J	AF/C	4246		22081
Brown Gordon S	EB/MA	5826		20704
Brown Grace M	S/CL	7246		28704
Brown Harold L II	ACDA	5499		23422
Brown Helen H	OES	7831		28056
Brown James H	FMAS/GS	1493		23742
Brown James W	FMAS/LS	2212		23492
Brown Josephine M	M/MED	2917		22999
Brown Kenneth C	OPR/STP		SA-7	78995
Brown Leslie H	PM	7317		28698
Brown Leslie R	M/EX	3811	SA-15	23176
Brown Martha F	A/OS	234	SA-6	(9)235-1760
Brown Mary E	OC/T	5440G		23418
Brown Mary P	OC/T	5440		21640
Brown Noble	FMAS/GS	B229		23936
Brown Reuben E	PM/MC	800	SA-6	(9)235-9758
Brown Richard	ARA/CAR	3242		23449
Brown Richard D	INM	7813		29004
Brown Robert Lyle	S/IG	6821		28842
Brown Roger	SY/SAS	2236		21040
Brown Sandra	M/FSI		SA-3	(9)235-8789
Brown Sharon A	PPT	300	SA-17	(9)523-4296
Brown Sherrilyn D	FAIM/IS	1239		22556
Brown Theodore	A/CDC	1239		23209
Brown Theodore T Sr	FMAS/GS	B229		21012

Brown Timothy C	ARA/CCA	3250		21688
Brown Velma L	OPIC	714	BOT	(9)653-2925
Brown W Carter	OC/ML	1316	SA-7	79533
Brown William E S	S/S-I	7241		23836
Brown-Davis Jacqueline L	M/FSI		SA-3	(9)235-8814
Browne Brooks H	OPIC	850	BOT	(9)653-2883
Browning Jeanne M	INR	6531		22746
Bruce Joyce L	A/OS	234	SA-6	(9)235-9600
Bruce Peter	EB/AVP	5535		29470
Bruce Robert L	AF/W	4250		20902
Bruce William H	WRDCO	801	SA-6	(9)235-9614
Bruguier Thomas	SY/T		SA-7	(9)557-3510
Bruno James	IO/UNP	6334		22641
Bruns Eugene B	M/FSI	402-G	SA-3	(9)235-8843
Brushel Marjorie A	ARA/USOAS	6494		29422
Brushel W Samuel	A/CDC	1239		23209
Bryan Laurel L	A/EX	3800		29414
Bryan Robert A Jr	SY/T		SA-7	(9)557-3510
Bryant Carole L	OC/T	6511		22719
Bryant Charles H	OC/T	5440		29657
Bryant Clyde G Jr	PM/MC	800	SA-6	(9)235-9758
Bryant Cornelia	INR/AA	4536		27148
Bryant Edward W M	A/CDC	1239		23209
Bryant Herbert	COMP/FO	6524	SA-15	(9)235-9240
Bryant Jack M	AF/EX	3513		22775
Bryant John	COMP/FO	6524	SA-15	(9)235-9325
Bryant Kathy	PPT	458	SA-17	(9)523-4265
Bryfogle Donald S	A/FBO	312	SA-6	(9)235-9487
Bryfogle Karen	PA/HO	3100	SA-1	28517
Bryson Brent	SY/WFO	4th Fl	SA-15	(9)235-9362
Buchanan James E	INR/IAA	7534		22251
Buchans Ribella C	M/MO	7427		26983
Buchholz Roy E	OC/PE		SA-7	79510
Buckler Steve R	A/ISO	I916		24348
Buckley Abigail A	FAIM/PS	1847		20785
Buckley G Thomas	A/ISO	1916		22771
Buckley James	T	7208		20410
Buckner Mable O	PPT	414	SA-17	(9)523-4266
Bucsko Phyllis A	DGP/PC	6218		25145
Budow Lawrence S	S/IG	2317		20152
Buechel Janet	A/ISO	1916		24261
Buerle Sandra M	NEA/EX	4249A		26434
Buffalo Harvey A Jr	AF/EX	3517		21298
Buffalohide Homer J	S/S-I	7241		23836
Bufford Gwen	SY/NSU	2534		28524
Bulen L Keith	IJC	2nd Fl	SA-10	(9)673-6222
Bull Jeanne	A/EX	3800		29414
Bullock Imogene	PPT	562	SA-17	(9)523-4293
Bullock Jane	S/R	7526		25203
Bullock Joseph	INR/IS	6510A		20884
Bullock Margaret J	RP	5214		28472
Buncher Judith	HA/HR	7802		22590
Bunn Charles	SY/SD	2519		23914
Buntin Della M	OC/S	6442		23060
Bunton Cynthia	IO/SA	6323		22468
Burch Charles F Jr	PPT	584	SA-17	(9)523-4314
Burch Jerry D	OPIC	636	BOT	(9)653-2814
Burchfield Timothy	SY/WFO	4th Fl	SA-15	(9)235-1028
Burchyns Stephen P	SY/SD	2519		23914
Burck G Douglas	OPIC/M/O	742	BOT	(9)653-2911
Burgess Vanessa J	OPIC	802	BOT	(9)653-2876
Burke Dorothy	ARA/USOAS	6917		22317
Burke Elizabeth	IO/OIC	1428A		22510
Burke J Grant	INR/EC	8732		28402
Burke Janice E	PER/CCA	2429		23352
Burke John Richard	A/CDC	2811		28204
Burke Marie D	FMAS/ESC	1252		23432
Burke Thomas J	M/DGP	6216		29404
Burke W Scott	HA	7802		22741
Burkhardt Ellen M	PPT	358	SA-17	(9)523-4319
Burkhart Alex	ACDA	4678		20927
Burkot Genevieve	NEA	6242		20325
Burlin Ann	COMP/FO	6804	SA-15	(9)235-9330
Burman Harold S	L/M	4427A		20292
Burnett Benjamin	IO/ADM	6319		20561
Burnett Frank N	A/CDC	1239		23209
Burnett Patricia A	M/FSI		SA-3	(9)235-8727
Burns David H	EB/EPC	3329		20641
Burr J Millard	INR/GE	8742		21428
Burr Jeannette M	M/MED	2913		23527
Burrell Lawrence E	FMAS/LS	2204		21415
Burridge James M	INR/EC	6510A		20985
Burroughs Sheila A	M/FSI		SA-3	(9)235-8814
Burson Weldon D	S/IG	2317		20152
Burt Richard R	EUR	6226		29626
Burton Bruce G	EUR/RPM	6229		21358
Burton Charles C Jr	FMAS/GS	B229		21672
Burton Elizabeth A	OPIC	734	BOT	(9)653-2949
Burton Pamela A	OES/N	7831		24360
Busch Cherryl	S/P	7316		28981
Bush Shirley S	COMP/R	1331		29316
Butcher W Scott	S/S-O	7516		21512
Butler Emily R	OC/P	B528		20388
Butler Irish	INR/IC	8646		20952
Butler Jesse H	A/ISO	1921		23163
Butler Lois M	FMAS/ESC	1252		23432
Butler Virginia S	FAIM/PS	B844F		22518
Butterworth Bruce	COMP/RME	1331		27882
Bynum Willie J	FAIM/PS	1758		29570
Byrd Katherine M	PPT	210	SA-17	(9)523-4376
Byrd Pratt	S/FSG	430	SA-6	(9)235-9860
Byrnes Paul	IO/T	5336		22330
Byrnes Robert S	COMP/EX	1331		21931

C

Cabelly Robert	AF	4238		29693
Cadogan Darwin D	SY/I	2418		23197
Cady Nancy H	S/S-O	7516		24090
Caffery Robert L	OC/TR	2130		21584
Cafolla Virginia E	OC/S	6442		23060
Caha Jean E	A/ISO	12B62A		28162
Cahill Jacklyn A	EUR/WE	5226		21726
Cahoon Elena	INM	7811		28726
Caldwell Joyce A	L/M	4427A		29517
Caldwell Ray L	EUR/RPM	6227		21627
Caldwell Robert W	A/CDC	1239		23209
Caldwell William Van	CA/VO	609	SA-2	27988
Calhoun Chenobia	H	7261A		21613
Calhoun Herbert L	ACDA	804	SA-6	(9)235-2204
Calhoun Jeanne H	FAIM/DIR	W123	SA-1	27969
Calhoun Thomas	OPR/STP	1244		21944
Calingaert Michael	EB/ORF	3529		21625
Callaghan Gail	ACDA	5731		24366
Callahan June E	M/FSI	1106	SA-3	(9)235-8777
Callihan William V	OC/DC	44A20		28946
Camozzo Egle G	M/FSI	460	SA-6	(9)235-8287
Camp William	A/ISO	1916		22771
Campbell Hugh	PER/MGT	2137		29432
Campbell Ivan M	A/CDC	1239		23209
Campbell John	RP/RC	500	SA-2	28945
Campbell John W	INM	7811		23366
Campbell Mary L	EB/GCP	3829		20266
Campbell Vera L	PPT	210	SA-17	(9)523-4376
Campbell-Ickes Henry A	OC/PE	2317	SA-7	79384
Campen Tomoko T	M/FSI	5602	SA-15	(9)235-9395
Canady Simon L	OPR/STP	528	SA-6	(9)235-1735
Cando Sherry	A/ART	B258		21634
Cantrell Kathlyn D	M/MED	2260		23595
Cantu Mario	ARA/EX	3260		21694
Capo Peter A	OC/P	B528		22167
Capps F Herbert	INR/WEA	4742		28182
Caraway Benjamin	FMAS/GS	B229		21672
Cardoso Mary	IO/UNP	6334		21891
Carethers Mildred R	OPR/STP	528	SA-6	(9)235-9541
Carey Catherine D	CA/OCS	4817		24994
Carey Christine J	COMP/FO	6503	SA-15	(9)235-1418
Carey Trithenia	SY/E	2424		23142
Carlucci Louis J	OPR/STP		SA-7	78995
Carnes Marlu	COMP/FP	1331		20922
Carothers Joan E	PPT	216	SA-17	(9)523-4369
Carpenter Albert	INM	7811		29004
Carpenter Fred E	A/ISO	1921		22136
Carper Jennie A	PM/SNP	7321		21616
Carraway Terry	ACDA	5499		23424
Carrera Nicholas	ACDA	5499		29579
Carroll Alfred Q III	PER/PE	2139		28108

Carroll Bette J	PER/FCA	2830		29412
Carroll Dolores R	OC/T	5440		23418
Carroll Edward C	OC/T	5440		21640
Carroll Faye	M/MED	2256		29801
Carroll Gail S	S/IG	2317		20152
Carroll Joyce	M/MED	2916		22198
Carroll Kevin E	IO/EX	6327		29326
Carroll Lorraine K	FAIM/IAP	1239		20621
Carroll Mabel L	EUR/RPM	5430		22189
Carroll Sonja J	IO/IWP	4336		22560
Carson Michael J	OC/S	6442		21262
Carson Sarah P	INR/EC	8727		20107
Carter Caleb R	FAIM/PS	1758		28483
Carter Eileen K	OPR/STP	535	SA-6	(9)235-9527
Carter James V	OC/T	5440		29554
Carter John A	PPT	562	SA-17	(9)523-4293
Carter Joseph H Jr	S/S-I	7241		23836
Carter Lauren W	PPT	414	SA-17	(9)523-4265
Carter Linda L	COMP/FS	1801		28033
Carter Mildred A	IO/OIC	1428		22514
Carter Patricia A	REE/REC	7804		(9)235-9369
Carter Robert	S/CPR		Blr Hse	29825
Carter Sandra M	OC/P	B528		21268
Carter Walter	IO/WAA	1318		24830
Carter William	S/CPR		Blr Hse	29825
Cary Anita D	A/FBO	332	SA-6	(9)235-9483
Casady Lance B	ARA/EX	3260		23336
Case Nancy C	M/FSI	1209	SA-3	(9)235-8768
Casey James J	OC/FO	44A20		23869
Casperino Ada M	ARA/EX	3260		23336
Casperino Ralph A	RP/EX	511	SA-2	24050
Casse Gerry	NEA/EX	4247		21411
Casse Marshall L III	E	7509		20390
Cassels Georgene	FAIM/IS	1239		20783
Casso Geraldine	CA/VO	700	SA-2	21967
Casteele Roger L	OC/T	5440		21640
Castrodale Richard	H	7251		29532
Catlett William H III	OC/T	5440		23418
Catlin Robert J	OC/T	5440		29554
Caulfield John P	CA	6811		21489
Causey Paula	INR/EAP	8647		21182
Cauvin Ruth	M/MED	2313		29546
Cavallo Ornella	HA	7802		20314
Cavanaugh Carmel R	EB/OFP	3427		20555
Cavanaugh Louis	IO/TRC	5332		21547
Cella Micaela	CA/OCA	4807		25398
Centeno Mercedes	M/FSI	500	SA-3	(9)235-8833
Cernik Jiri	M/FSI	901	SA-3	(9)235-8821
Chace Thomas W	SY/I	2418		23186
Chadran Jijis M	M/FSI	5602	SA-15	(9)235-9395
Chairge Patrick A	CA/VO	600	SA-2	21970
Chalmers Jane H	OPIC/GC	720	BOT	(9)653-2943
Chamberlin James	ACDA	4734		28659
Chambers Betty F	FAIM/RM	1239		28806
Chambers Raymond	M/FSI	1100	SA-3	(9)235-8707
Chambers Robert G	S/IG	2317		20152
Champagne Constance	M/FSI	1209	SA-3	(9)235-8768
Champange Eugene	CDC/MCD	1239		23209
Champagne Rita V	M/MED	3818		28804
Chandler Coleman A	COMP/FO	6202	SA-15	(9)235-2321
Chandler James G	IJC	2nd Fl	SA-10	(9)673-6222
Chandler William A	FAIM/PS	B884		21087
Channell John W S	OC/P	B528		22936
Chansky Steven	M/MED	2256		29801
Chao Chuan O	M/FSI	5524	SA-15	(9)235-9395
Chapin William A	A/CDC	1239		23209
Chaplin Maxwell	S/IG	2317		20152
Chapman Albert A	OES/OPA	5801		23262
Chapman Dennis	INR/IS	6510A		21312
Chapman James W Col	ACDA	4734		28715
Chapman William K	S/S-EX	7517		20929
Charbonnier Geraldine B	NEA/IRN	5246A		20915
Charles Carolyn	OPIC/T	612	BOT	(9)653-2863
Chase Charles R	SY/I	2418		23197
Chase Ethel	AF/W	4250		28437
Chatman Dorothy S	PPT	584	SA-17	(9)523-4245
Chavchavadze Judith	RP/IAR	515	SA-2	24698
Chavez Pamela R	CA/VO	811	SA-2	22885
Chechele Robert J	OC/T	5440J		29554
Cheeks Phyllis L	CA/OCS	4817		23444
Cheever Dorothy E	INR/IS	6510		22114
Chen Ying-Chih	M/FSI	5602	SA-15	(9)235-9395
Cheng Abraham	A/ALS	505	SA-6	(9)235-8049
Cheong Un-Bok	M/FSI	5602	SA-15	(9)235-9395
Cherry Renee	NEA/ECON	5252A		20574
Chesky Edward J	EA/EP	4206		24835
Cheslaw Irving G	A/CDC	1239		23209
Chesley Virginia	PPT	414	SA-17	(9)523-4265
Chesman Barbara M	PPT	262	SA-17	(9)523-4338
Chevalier Alonzo R Jr	INR/IS	6510A		20884
Chiacu Andromachi	PPT	358	SA-17	(9)523-4319
Chiacu Nicholas V	M/FSI	500	SA-3	(9)235-8833
Chichester John E	FAIM/IAP	1239		20697
Chicola Phillip T	RP/IAR	511	SA-2	28866
Child Daniel M	A/ISO	12B62		23087
Child Virginia	CA/OCS	4807		25225
Childress Richard K	OPIC	632	BOT	(9)653-2820
Childs Adrienne	M/MED	2256		29801
Chin Alvin	COMP/RME	1331		21014
Chiperfield Robert N	CA/VO	817	SA-2	21954
Chippendale Nancy F	M/MED	2237		23605
Chism Karen A	PER/CCA	2429		23352
Christensen Richard A	IO/HUM	5327		22607
Christian Joanne C	EUR/RPE	6428D		20344
Christiana Betty S	PA/PP	5831		23161
Christoff Jean H	OES/NTC	3536		23280
Christopher A M	ACDA	4678		27326
Chronister William	PPT	1821A		28814
Chuang Yvonne B	OCT/MC	6511		21439
Chumley Lana	INM	7811		28726
Chung Foon	SY/WFO	4th Fl	SA-15	(9)235-9365
Churchill Joy	CA/VO	605	SA-2	21972
Churchill Malcolm	EB/GCP	3829		20307
Cicio Kristen K	PM/OD	7327		23912
Cieplinski Michel	A/OS	234	SA-6	(9)235-9600
Cipriano CDR Roberto	ARA/USOAS	6494		22095
Claiborne Carolyn D	COMP/FO	6713A	SA-15	(9)235-9321
Claibourn Sally D	S/CPR	1237		20605
Clark Bruce W	EUR/CE	4228		22310
Clark Debra	COMP/FO	7715	SA-15	(9)235-9414
Clark Dorothy	PPT	210	SA-17	(9)523-4335
Clark Jacqueline L	A/OC	44A26		28470
Clark Joan M	M/DGP	6216		29898
Clark John E	H	7251		29530
Clark Kathryn A	INR/LAR	6747		20980
Clark Mary L	AF/C	4246		20997
Clark Melvin	FAIM/IS	B242		23532
Clark Peter	OPIC/I/O	808	BOT	(9)653-9059
Clark Reed P	CA/OCS	4811		23444
Clark Robert D	SY/WFO	4th Fl	SA-15	(9)235-9346
Clark Sheilita	COMP/FO	6115	SA-15	(9)235-9323
Clark Vancella	PPT	458	SA-17	(9)523-4798
Clark Vestena M	FAIM/PS	1758		29409
Clarke Charles H	OPIC	836	BOT	(9)653-2979
Clarke Margo A	FAIM/IAP	1239		22651
Clarke Phyllis	M/MED	29A14		22199
Clarke Richard A	PM/P	7430		21142
Clauselle Richard L	OC/T	5440		29554
Claussen M Paul Jr	PA/HO	3100	SA-1	29477
Clear Taylor J	EUR	5229		20682
Cleary Sharon J	OES/SCT	4330		23633
Clegg Thomas B	OPIC	608	BOT	(9)653-2828
Clemmer Dan O Jr	FAIM/LR	3239		23609
Clemmons John H	SY/PRS	2513		28740
Clemons Nellie O	M/MED	2313		29546
Cleveland Lewis H	A/ISO	12A57		23211
Cline Ruth H	FMAS/LS	2204		21133
Clingan Pat	H	7251		21609
Clodfelter Mark	P	7240		20356
Clute Janet	PER/FSN	W119	SA-1	(9)235-3800
Cluverius Wat T	NEA	6244		22460
Clyde Susan	ARA/P	6913A		24726
Clyne Norman G	ACDA	5443		27131
Coates Antoinette Y	FAIM/LR	2442F		22662
Coates Carolyn	PPT	458	SA-17	(9)523-4265
Coates Mable E	EUR/RPE	4519		22604
Coates Yvonne	PPT	300	SA-17	(9)235-4296
Cobates Katherine J	L/T	5420		20380
Coble Bobby L	FAIM/PS	1758		29522
Coble Linda J	PER/MGT	1329		22644

Coburn Harry L	PER/FCA	2328		28312
Cochran Milton	OC/ML	1415	SA-7	(9)557-1416
Cockrill Ilona J	PPT	262	SA-17	(9)523-4205
Coe Linda A	M/FSI		SA-3	(9)235-8812
Coe Galen W	INR/EC	8448		20453
Coffey Marguerite R	A/EX	3800		25376
Cohen George	OC/P	B528		22167
Cohen Henry R	A/CDC	2811		25165
Cohen Herman J	INR	6531		22436
Cohen Joyleen N	S/CPR	1237		27401
Cohen Judy	EB/FPG	3427		21125
Cohen Lewis I	EB/MPM	3421		20306
Cohen Moshe	M/FSI	5602	SA-15	(9)235-9395
Cohn Rivca	ARA/EX	3260		24704
Coia Rena	RP/AP	500	SA-2	20541
Colantonio Andrew J	SY/T	3418		24060
Colbert Aaron E	OPR/STP	535	SA-6	(9)235-9547
Colbert Dolores B	FAIM/PS	1659		20984
Colbert James L	EUR/SOV	4223		23071
Colbert Joan A	PA/PP	5827		22133
Colbert Sharon	COMP/FO	6804	SA-15	(9)235-9330
Cole Margaret	PPT	414	SA-17	(9)523-4265
Cole Wanda	PER/MGT	1336		22098
Coleman Alvin L	FMAS/VS	B258		21634
Coleman Betty	PER/MGT	1609		23382
Coleman Brenda R	COMP/FO	6804	SA-15	(9)235-9330
Coleman Carla V	PPT	262	SA-17	(9)523-4205
Coleman Emma S	OC/T	5440		21380
Coleman Geraldine	PPT	358	SA-17	(9)523-4319
Coleman Helen M	D	7220		21092
Coleman Henry H	OC/P	B528		22619
Coleman Joseph B	S/R	7526		25230
Coleman Lennie	OPR/STP		SA-7	(9)557-8995
Coles Shelly	EB/EWT	3815		22698
Coley Thedoshia P	EUR/EX	5428		23286
Collias John G	WRDCO	801	SA-6	(9)235-9614
Collias Mary M	COMP/FS	1801		21395
Collier Jack A	M/FSI	208	SA-3	(9)235-8722
Collier John L	M/FSI	402	SA-3	(9)235-8835
Collier Shelly	REE/EXAM	7314	SA-15	(9)235-1001
Collinge Jo Ann	PA/PP	5831		22733
Collins Dorothy W	PER/ER	1822		22283
Collins Jack	PER/ER	1822		20191
Collins John A	PER/ER	1822		20191
Collins Mary C	SY/I	2418		23184
Collins Mary H	INR/IS	6510A		21443
Collins Timothy V	S/S-O	7516		21556
Collison Maryann P	S/SA	7260		25200
Collums Haley D	L/CA	5423		25154
Colonantonio Andrew J	SY/T	3418		24062
Colson David A	L/OES	6420		21700
Colson Jessie M	M/FSI	5705	SA-15	(9)235-9401
Coltatu Emanuel	OC/PE	2309	SA-7	79539
Colter Ann	PER/REE	7524	SA-15	(9)235-9372
Colton Hattie K	M/FSI	402	SA-3	(9)235-8842
Colwell Thomas C	EB/AN	5531		21232
Combinck Laetitia	M/FSI	700	SA-3	(9)235-8821
Combs Richard E Jr	EUR/SOV	4217		29559
Comer Sandra	A/ISO	1921		23896
Comfort Joseph T	OC/T	5440		29554
Comfort Peter	L/CMB	1873		22498
Comiskey Thomas J	SY/SD	2519		23914
Compton Samuel E Jr	EB/MC	5818		21157
Comras Victor D	OES/NTC	3536		29436
Condon Martha L	PA	6800		28735
Condon Richard S	A/ISS	6448		24808
Conger Clement	M/FA	8213		20298
Conger Lucinda D	FAIM/LR	3239		20486
Conley Catherine V	FMAS/GS	1493		29841
Connell Virginia A	S/P	7312		24734
Connolly Frank A	A/ALS	510	SA-6	(9)235-9471
Connolly Marie L	S/S-O	7516		24090
Connor Constance G	S/CPR	1238		24294
Connor Walter D	M/FSI	402E	SA-3	(9)235-8841
Conover Andrea L	PER/REE	7803	SA-15	(9)235-9377
Conrad Robert A	SY/SD	2519		23914
Conrath Ernst	A/FBO	317	SA-6	(9)235-9502
Conray Matthew	M/COMP	1332		21482
Considine Michael G	SY/OPS	1893		24387
Constable Elinor G	EB/IFD	4828		29496
Contee Carolyn Y	INR/LAR	6747		20980
Contee Stephanie	CA/EX	552	SA-17	(9)523-4299
Contos Carolyn A	A/ALS	509	SA-6	(9)235-9523
Conward Linda	COMP/FO	6115	SA-15	(9)235-9323
Conway Angela K	EA/EP	4206		24835
Conway John J	INM	7336		23735
Conway Patrick J	E	7245		24382
Conway Susan M	PER/MGT	1609		23382
Conway Suzanne M	SY/CC	2435		21670
Cook Charles C	FAIM/PS	B845		22536
Cook Frederick B	A/FBO	313	SA-6	(9)235-1628
Cook Frederick R	M/FSI	1017	SA-3	(9)235-3403
Cook Gail J	FAIM/DIR	W123	SA-1	23538
Cook Janis D	AF/EX	3519		21203
Cook Leicester W	A/CDC	1239		23209
Cook Marianne L	INR/GIS	6510		20876
Cook Maurice M	INR/SEE	4844		29187
Cook Paul K	INR	6635		22292
Cook William O	M/MED	2909		23606
Coolidge Eliska	ARA	6910		29392
Coon Carleton S	NEA/AFN	5250		20714
Coony Thomas M	ARA/BR	4262		21245
Cooper Cecelia A	COMP/FO	6711	SA-15	(9)235-9322
Cooper Donna M	SY/DIS	2426		22515
Cooper Field	SY/T		SA-7	(9)557-3510
Cooper Jacqueline H	PER/PPM	4423		23205
Cooper James F	C	7256		20775
Cooper Karen M	PPT	1821A		28814
Cooper Muriel M	PPT	386	SA-17	(9)523-4328
Cooper Patricia A	ARA/P	6913A		21725
Cooper Richard N	E	7250		23256
Cooper Robert A Jr	M/SDBU	513	SA-6	(9)235-9579
Cooper Robert L	FAIM/PS	1758		29570
Cooper Tijuana M	SY/OPS	1893		20327
Cooper Tracey Y	PER/PE	2139		28108
Copaken Robert R	INR/NESA	4524A		28418
Cope Jean	L/T	5420		29535
Coran Paul M	L/M	4427A		23022
Corbett Curtis	COMP/FO	6804	SA-15	(9)235-9330
Corbett Joan E	IO/E	5321		21654
Corden Pierce S	ACDA	5499		20872
Corey Brenda A	COMP/FO	7701	SA-15	(9)235-9381
Coriden Guy E	M/MO	7427		20470
Cormier Richard J	L/EX	7638		26646
Corsun Andrew F	SY/CC	2435		23640
Cossard Monique	M/FSI	211	SA-6	(9)235-2566
Costantino Mary F	OICR	7717	Com	20286
Costin Gloria M	PPT	386	SA-17	(9)523-4327
Costolanski Paul J	INR/SEE	4754		22876
Cotten Dorothea B	A/EX	3800		28311
Cotter Joanne M	PER/ER	1822		22818
Cotter Michael W	EUR/SE	5511		21562
Cotter William C Jr	OC/T	5440		20595
Couey Gary	NEA	6250		22481
Coulson William D	SY/T		SA-7	73510
Coverdale Craig G	ACDA	5741		20711
Covington Ann	CA/OCS	4807		25225
Covington Donald	COMP/FO	6503	SA-I5	(9)235-3846
Cox David	ARA/RPP	5911		22244
Cox David L	A/ISO	1921		20609
Cox Ida L	PPT	262	SA-17	(9)523-4205
Cox Louise L	IJC	2nd Fl	SA-10	(9)673-6222
Cox Stephen G	PPT/WN	262	SA-17	(9)523-4205
Cox Tammy A	EB/OIA	2533A		22583
Coy David	OC/P	B528		21251
Coyle Jackie	ACDA	4947		20613
Coyle Margaret A	ACDA	4947		20613
Coyle Randolph IV	IO/OIC	1428A		20308
Coyne Martin J	S/CPR	1238		21277
Crabtree Marvin D	IBC	150	425 I St	28058
Craft William E	ARA/CAR	3234		22130
Craig Jeffrey	SY/NSU	2534		28524
Craig John T	A/CDC	1239		23209
Crain Ralph	OC/NCS		NCS	(9)692-2106
Cram Richard W	OC/T	5440		21641
Cramer Dwight M	A/CDC	1239		23209
Cramer Lynn	SY/WFO	4th Fl	SA-15	(9)235-1749
Crampton Gilbert	INR/IS	6510A		22555
Crawford Barbara A	ACDA	805	SA-6	(9)235-9789
Crawford Evelyn E	PPT	414	SA-17	(9)523-4265

Crawford Gary D	M/FSI	917	SA-3	(9)235-8770
Crawford Juliette S	A	6316		21492
Crawford Shirley	PPT	386	SA-17	(9)523-4328
Crawford William H	PPT	360	SA-17	(9)523-4267
Crawley John R	S	7228		21325
Crayton Beverly	ACDA	5720		22034
Crews James E	S/S-I	7241		23838
Crigler T Frank	ARA/MEX	4258		29894
Crippin Pamela	RP/CFO	415	SA-2	25305
Critchlow James	BIB	1100	LONG	(9)254-8040
Crittenberger Katherine C	ACDA	5499		23423
Critzer Martha A	M/MED	2906		21607
Croak Carolyn A	FAIM/IS	1239		20284
Croccia Nina M	L/SFP	5519A		21259
Crocker Chester A	AF	6234A		22530
Crocker Gary B	INR/PMA	6638		22358
Crockett Diane M	OPR/STP	1244		24140
Crockett Karen	IO/ADM	5323		21662
Croddy Arnold J Jr	EA/J	4210		23152
Cronin Harriet A	A/EX	3800		28326
Cronin James T	SY/SD	2519		23914
Cronk Richard	SY/NSU	2534		28524
Crook John R	L/EB	6420		20242
Crosher Frederick K	SY/T	3418		24062
Cross Gloria J	PPT	362	SA-17	(9)523-4427
Crowley Daniel F	A/FBO	411	SA-6	(9)235-9447
Crowley Edwin D	A/CDC	1239		23209
Cruce John A	FAIM/IAP	1239		29268
Cruce Samuel D	SY/SD	2519		23914
Crudup Carlton L	OC/T	5440		23418
Crump Frank B	INR/SEE	4843		20808
Crumpler Jacqueline	OPIC/I/O	807	BOT	(9)653-2962
Crupiti Prasert	M/FSI	5602	SA-15	(9)235-9395
Crymes Jacqueline D	S/CPR	1237		27422
Cuffy Dene	A/FBO	314	SA-6	(9)235-9497
Culley Harriet P	PA/PC	4831A		21208
Culley William	FAIM/PS	C-2	SA-3	(9)235-8745
Cullinane Madeleine L	E	7509		20390
Culyba Mary	A/FBO	314	SA-6	(9)235-9497
Cumberland Olga C	PM/OD	7327		29022
Cummings Edward R	L/PM	6429		29288
Cummings Elizabeth L	M/CT	2238		23311
Cunningham Charles S	FAIM/IAP	1239		29265
Cunningham John E	FAIM/IAP	1239		20542
Cunningham Kimdra	COMP/FO	4705	SA-15	(9)235-9257
Cunningham Mary V	OPIC/M/O	742	BOT	(9)653-2924
Cunningham Phyllis	M/FSI	1001A	SA-3	(9)235-3417
Cureton Deanna L	PPT	584	SA-17	(9)523-4494
Curl Richard E	INR/IRE	2737A		21344
Curran Sally	PT/WNP	210	SA-17	(9)523-4343
Curry Harriet	M/DGP	6216		22598
Curry Joyce	PA/PP	5831		22713
Curtis Cecelia Y	A/FBO	327	SA-6	(9)235-3694
Curtis Erle T	A/ALS	501	SA-6	(9)235-9514
Curtis Francis W	FAIM/PS	1758		29570
Curtis Gale L	EB/PAS	2835		21549
Curtis Joseph	COMP/FO	6116	SA-15	(9)235-9394
Curtis Mary J	PPT	232	SA-17	(9)523-4408
Curtiss Richard H	A/CDC	1239		23209
Cushing H B	RP/IAR	515	SA-2	24020
Cuthbertson Virginia A	COMP/FO	7702	SA-15	(9)235-1950
Cutler Walter L	H	7261		21048
Cutting Sally	IO/UCS	410	SA-5	22767

D

D'Urso B Joann	S/S-EX	7517		22427
DaDamio Gregory J	PER/CCA	2429		23352
Dacus Jacqueline J	ACDA	804	SA-6	(9)235-9794
Dade Helen G	CA/VO	600	SA-2	22939
Dahl Alan F	CA/EX	621	SA-2	26787
Dahl Frieda S	PER/FCA	2137		28934
Dahl Lowell D	INR/IL	6635		29032
Dalch Walter E III	ACDA	5480		21875
Dale Linda M	CA/VO	713	SA-2	23996
Dalton Martin K	A/SAF	437	SA-6	(9)235-1060
Dalton Robert E	L/CA	5423		22672
Daly Kathleen M	S/S-O	7516		21512
Daly Patrick J	S/CPR	1046		22681
Daly Robert V	SY/SD	2519		23914
Danaher Michael J	L/OES	6420		23248
Dangelo Rosalie M	PER/CCA	2429		22509
Daniel Diane	CA/VO	700	SA-2	21994
Daniel Ernest H	COMP/FO	6804	SA-15	(9)235-9327
Daniele Lawrence M	SY/DIS	2426		24056
Daniels Helen J	A/ISO	12B64B		23657
Daniels Joseph	S/IG	2317		20152
Daniels Pearl A C	FAIM/IAP	1239		29265
Dankert Roger L	EUR/RPM	6513		21328
Danser Devon A	A/OS	234	SA-6	(9)235-1760
Danylyk John	INR/EC	8662		29128
Dardis John G	OES/NEC	4327A		20375
Daris Lois	COMP/FO	6604F	SA-15	(9)235-9300
Datcher Marshall O	CA/EX	4818		22843
Dauer Elaine J	A/ISO	1921		27346
Daugherty Craig	SY/SEG		SA-15	(9)235-3541
Davenport Frank M	EA/K	5315		27718
Davenport Harold E	OC/T	5440		21640
Davidson Michael C	FAIM/PS	1758		28483
Davidson Natalie	M/FSI		SA-3	(9)235-8806
Davidson Ronald A	S/R	7526		25203
Davis A Twana	PM/MC	800	SA-6	(9)235-9773
Davis Alicia	COMP/FO	7705	SA-15	(9)235-9288
Davis Angela M	FAIM/IAP	1239		29265
Davis Audrey C	M/MED	2906		22872
Davis Charles W	FAIM/IAP	1239		20487
Davis Clara M	INR/IS	6510A		20636
Davis Edward L	A/CDC	1239		23209
Davis Grace M	EA/RA	4310		22912
Davis Gregory K O	PA/PC	5819A		21393
Davis Hampton	A/CDC	1239		23209
Davis James	INR/IS	6510A		20808
Davis Jeffrey	COMP/RC	1129		27820
Davis John J Jr	FMAS/GS	B229		21012
Davis John R	OES/OFA	5806		21948
Davis John R Jr	EUR/EEY	5220		24136
Davis John W	OC/S	6442		23060
Davis Laura G	PM/SAS	7418		23564
Davis Lilly C	COMP/FO	6711	SA-15	(9)235-9322
Davis Linda S	S/IG	2317		20152
Davis Pennie E	ACDA	5660		20931
Davis Richard A	PM/P	7430		24930
Davis Richard V	A/FBO	319	SA-6	(9)235-9501
Davis Robert	SY/DP	2509		23897
Davis Roberta M	M/FSI	901	SA-3	(9)235-8816
Davis Roy G Jr	CA/OCS	4807		25225
Davis Shirly	PER/REE	7802	SA-15	(9)235-9373
Davis Toby	INR/RCRS	6527		23848
Davis Thomasine L	INR/IAA	7534		21219
Davis Vera	S/R	7526		29560
Davison Mark	IO/HR	1509		20618
Dawkins Gloria	COMP/FO	6711	SA-15	(9)235-9326
Dawkins Mattie E	COMP/FO	7715	SA-15	(9)235-9338
Dawson Christine L	OES/OFA	5806		22009
Dawson Mary	PPT	G62	SA-17	(9)523-4228
Day Frank	AF/E	5240		23355
Day John G	A/CDC	1239		23209
Day Lois M	A/CDC	1239		23209
Day Nora	RP/IA	5214		27360
Day Robert J Jr	OPR/STP	532	SA-6	(9)235-9528
Day William L	FAIM/RM	1239		28806
Daymont Betty	IO/DAR	3428		27992
Daymont Henry P	OC/P		SA-4	(9)339-7007
De Capua Mario R	A/CDC	1239		23209
De Haven Donald E	OES/EX	5801		24272
De Maynadier Elisabeth C	M/FSI	219	SA-3	(9)235-3642
de Rouville Anthea	S/S-EX	3644		22548
De Santis Hugh S	INR/OD	6531		20566
DeBernard Shirley M	OES/OFA	5801		22337
DeBoeck Anny B	M/FSI	3326	SA-15	(9)235-1056
DeCampli Craig P	SY/SD	2519		23914
DeClercq Wilfred F	REE/EXAM	7314	SA-15	(9)235-9225
DeConcini Joanne	A/ALS	501	SA-6	(9)235-9466
DeCourcy William P	SY/PL	2530		26173
DeCrane David S	EUR/WE	5224		22632
DeGavre Col Tim T	ACDA	4734		21100
DeGraff Jane	S/R	7526		29560

DeHostos Adolfo T	PPT	360	SA-17	(9)523-4267
DeLaBarre R Robin	OES/NEC	4327A		21241
DeLaCruz Nina A	M/FSI	700	SA-3	(9)235-8821
DeLadurantaye Raymond F	INR/IAA	6510A		20895
DeLaine Johnnie S	FAIM/PS	B648		21502
DeLasCasas Alvaro	PPT	302	SA-17	(9)523-4230
DeLeo Catherine	M/MED	2906		23485
DelGigante Norman	COMP/FO	7707	SA-15	(9)235-9344
DeMoney Jerry A Maj	ACDA	4734		28658
DeNino Concetta E	EA/C	4318		21004
DeSalvo Gerald L	SY/E&T	4th Fl	SA-15	(9)235-9461
DeShazo Joyce	IO/OIC	1513		20924
DeThomas Joseph M	OES/NEP	7828		24752
DeVaughn Carolyn J	CA/VO	800	SA-2	21980
DeVaughn Eva M	M/FSI	906	SA-3	(9)235-8801
DeVaughn Thelma T	PPT	210	SA-17	(9)523-4376
DeVivo Diane D	M/MO	7427		21368
DeWire Barbara B	PER/FCA	26A11		22833
Deadwyler Gregory E	OC/P	B528		28350
Dean Margaret	EB/ODF	2529A		22178
Dean Robert	PM/OD	7327		21791
Dean Stanley C	FAIM/PS	1754		27428
Deans Norman	COMP/RC	1129A		28142
Dearing Cynthia S	PER/REE	7507	SA-15	(9)235-9406
Dearing John A	FAIM/PS	1758		28483
Deary William P	INR/IRE	2737A		20877
Deason Joan	M/FLO	1216A		23178
Deassaure Eugene R	OC/P	B528		21090
Debell Georgia	S/CPR	1238		21702
Deemer Maryko S	M/FSI	906	SA-3	(9)235-8801
Deering Walter B	SY/SD	2519		23914
Dehmlow Jay L	ARA/ECP	3234		24100
Deily Terri	A/ISO	1921		21290
Deitchman Kathryn A	OC/P	B528		22936
Deitz Claudette	M/MED	2906		28122
Del Cerro Annabella	M/FSI	500	SA-3	(9)235-1492
Delphos William A	OPIC/O	862	BOT	(9)653-2953
DelValle George C	M/EEOCR	3214		23471
Delahorne Edith M	ACDA	5930		29612
Delaney Joseph	SY/WFO	4th Fl	SA-15	(9)235-9348
DelliPriscoli Victoria F	OPR/STP	528	SA-6	(9)235-1773
Deloney Joyce Ann	A/FBO	332	SA-6	(9)235-1057
Dembski Sandra A	EB/TA	3822		21719
Demongeot Patrick	IO/EPD	5331		28672
Denault Donald D	OC/T	5440		29554
Denault Herbert M Jr	S/S-I	7241		23836
Deneroff Karen Gill	A/ISS	6448		24808
Dennett Francis J	M/FSI	1003	SA-3	(9)235-3419
Denning William V	IO/IR	5328		21046
Dennis John M	A/CDC	1239		23209
Dennis Margaret deF	OPR/STP	528	SA-6	(9)235-8240
Denny E Janice	L/PM	6429		27838
Dent Lynwood M Jr	A	6316		28415
Derrickson Closson	EUR/EX	5428		20579
Derryck Vivian Lowery	M/EEOCR	3214		29294
Dertadian Richard U	PER/FCA	2820A		23438
Desimone Frank P	ACDA	5534		20450
Despres John	E	7245		24382
Desseau Catherine M	SY/PT&I	2513		21032
Devine James B	OES/N	7831		24360
Devlin Joseph P	OC/FO	44A20		23868
Dewan Linda L	S/CPR	1238		21677
Dewan Patricia A	M	7207		28879
Dewey Arthur E	RP/IA	5214		27360
Dewire Evan L	SY/FIPS	2422		20941
Dexter Evalyn	ACDA		SA-6	(9)235-8248
Dexter John B	A/CDC	1239		23209
Dhoop Ruth L	NEA/ECON	5253		26986
DiCarlo Dominick L	INM	7333		28464
DiMeglio Genevieve	A/OC	44A26		21002
DiPaolo Fiore	A/FBO	327	SA-6	(9)235-9484
DiPlacido Carmen A	CA/OCS	4811		23444
Dial Cynthia L	INR/EC	8666		29770
Diamanti Walker A	S/IG	2317		20152
Diao Eva	M/FSI	5602	SA-15	(9)235-9395
Dickerson Dewalter	OC/P	B528		22167
Dickerson Marian W	INR/EX	6639		21081
Dickey Verne R	NEA/ECON	5253		27519
Diemer Antoinette P	PM/MC	800	SA-6	(9)235-9770
Dietrich Gary D	INR/NESA	4524A		21889
Dietz June M	OC/T	5440		25106
DiGangi Roberta	L/IC	414	21&K	25952
Diggs Patricia A	AF/EX	3519		20651
Dillery C Edward	EUR	5509		20923
Dillery Edward	IO/UNP	6334		22394
Dillon Kenneth	INR/OD	6531		22249
Diniak Olympia S	H	7261		23436
Di Nicola Jean L	NEA	6242		29588
Dionne Rachelle	S	7226		29572
Dious Robert A	FAIM/PS	B847A		20874
Diroll William T	EB/STA	3830		22316
Disney Christopher	SY/DP	2509		23897
DiTanna Pasquale L	A/FBO	306	SA-6	(9)235-9477
Ditmeyer Charles W Jr	OC/T	5440		21640
Dittmer Clark M	SY/I	2418		23187
Dixon Belinda	INR/INC	6635		20345
Dixon Ben F	A/CDC	1239		23209
Dixon Ira Bruce	A/ISO	1921		27761
Dixon James	A/ISO	1921		20240
Dixon John	OPR/FMAS	1493		24640
Dixon Mary E	FAIM/LR	3239		22573
Dizikes Dean	M/MO	7527		22073
Djurdevic Dragon	FMAS/GS	B229		21672
Dlouhy David	AF/S	4238		23274
Dlouhy Susan A	FAIM/PS	1843		20839
Dobbins James F	EUR	6219		21752
Dobbins Rochelle P	M/FSI	1102C	SA-3	(9)235-8771
Dobbs Jesse L	CA/EX	552	SA-17	(9)523-4299
Dobyns Edward P	COMP/FO	7707	SA-15	(9)235-9344
Dockery Sharon	M/FSI		SA-3	(9)235-8790
Doenges Byron F	ACDA	804	SA-6	(9)235-9792
Doherty John T	A/CDC	1239		23209
Doig Marvin	SY/T	3418		24060
Doig Mary	SY/T	3418		24060
Dolan James E	SY/SD	2519		23914
Dolan JoAnn	L/EA	6427		23039
Dollar Robert W	COMP/FO	6503	SA-15	(9)235-1418
Dollins Kathleen	EB/MPM	3421		25995
Dollins Victoria	EB/TD	5824		26578
Dols Richard J	S/IG	6821		27653
Donahue Leroy W	A/ISO	1916		20400
Donnelly Eileen	NEA/EX	4249A		23251
Donnelly Martin	SY/WFO	4th Fl	SA-15	(9)235-9354
Donovan Ellsworth A	A/EX	3800		26928
Donovan John J	INR/GIS	6510		20876
Dooley John A	OES/NEP	7828		22226
Dorman Tim	CA/EX	1813		26783
Dorough Felix	OES/STS	4327A		22764
Dorrance John C	EA/ANZ	5210		29690
Dorsey Ocenia V	CA	4818		22843
Doscher Marguerite	A/FBO	327	SA-6	(9)235-9511
dos Santos Augustina	S/CPR		Blr Hse	29825
Doster Carole E	INR/GE	8742		22021
Dotson Bernhardt	COMP/FO	4705	SA-15	(9)235-9334
Dotson Richard	NEA/ARP	4224		23121
Dotson Viola B	H	7261		21048
Dougherty Deborah M	INR/EC	6510A		20985
Dougherty Martin C	SY/OPS	3422		23122
Douglas Betty J	ARA/EX	3260		24706
Douglas Covell H	OPR/STP	1047		28783
Douglas Ernest A	OC/P	B528		21631
Douglas Eugene H	S/R	7526		23964
Douglas Kirk	A/ISO	1921		21779
Douglas Mary	OES/NTC	3536		21054
Douglas Sharon	COMP/FO	6701	SA-15	(9)235-9305
Douthit Alisbon J	L/M	4427A		21117
Dove Margaret L	OES/EX	7821		23624
Dove Vivian H	S/S-I	7241		23836
Dowd Delores D	A/FBO	412	SA-6	(9)235-9440
Dowell Robert L Jr	A/CDC	1239		23209
Downes Gail L	OC/PE	2201	SA-7	79530
Downes Jack C	OC/PE	2402	SA-7	79500
Downs Joan H	INR/IRE	2737A		26648
Doyle Kathleen A	FAIM/IAP	1239		21704
Draggon Robert O	OPIC/F/O	848	BOT	(9)653-2872
Dragnich George S	S/P-OF	7419		28790
Drahms Denise M	INR/EC	6510		20985
Draize Donna T	S/S-EX	7517		25260
Drakoulis Mary	FAIM/IS	1239		22556
Draper Morris	NEA	6244		29464

Drayton Sandra J	PA/PP	5831		25192
Drexler Robert W	ARA/USOAS	6494		29444
Drischler Alvin	H	7261		21048
Drotos John J	S/IG	6821		24738
Drucker Milton	EB/MPM	3421		20827
Dry Robert W	CA/CCS	4811		23444
Duane Paul	COMP/R	1331		20728
DuBose Robert W	INR/IAA	7637		22002
DuGan Gordon	ARA/MEX	4258		29293
Dubose Brenda M	FAIM/IAP	1239		20749
Dubose Calvin	FAIM/PS	1758		28483
Dubose Lynn C	FAIM/IS	1239		20783
Dubose Steven	AF/EX	3430		21238
Dubs Mary Ann	NEA/EX	4249		28903
Dudley Barbara A	ARA/MEX	4258		29365
Dudley Charles H	EB/AVP	5535		22439
Duffy Carol A	PER/G	1830		22825
Duffy Michael J	CA/EX	619	SA-2	27978
Duffy Mildred S	A/EX	3800		28061
Duffy Patrick J	OC/FO	44A20		21475
Dugan Gordon J	IO/ECO	5327		21307
Dugger Janice	SY/T	3418		24060
Dugstad Richard	EB/EWT	3819		21508
Duhart Frances I	PPT	232	SA-17	(9)523-4408
Dulemba Frank L	A/OPR/WCF	1882		23331
Dumas Jerry C	SY/PRS	2509		23897
Dump Donald	OC/S	6442		29509
Dunaway Constance	PA/PP	5827		21391
Dunbar Josephine	ARA/ECP	3234		22360
Dunbar Richard C	CA/VO	709	SA-2	27988
Duncan Bernice W	CA/VO	600	SA-2	21927
Duncan Cynthia A	M/MED	2906		21580
Duncan Evan M	PA/HO	3100	SA-1	25215
Duncan Jean	PER/EMP	7507	SA-15	(9)235-9406
Duncan Johnnie	ARA	6263		28386
Duncan Richard L	OPR/FAIM	1239		23010
Duncan Robert B	PER/FCA	2417		29764
Duncan William T	INR/EAP	8840		22574
Duncan-Peters Stephen	A/CDC	1239		23209
Dunham Dorothy R	A/OPR	1417		20588
Dunkerley Craig G	EUR/SOV	4225		23350
Dunlap Sandra L	A/ISO	1916		28820
Dunn David B	T	7208		20004
Dunn Gwendolyn	A/ISO	1921		20240
Dunn L Milner	A/CDC	1239		23209
Dunn Lynda C	S	7234A		24001
Dunn Timothy J	CA/VO	611	SA-2	22900
Dunnigan Joan H	IO/OB	1427		22738
Duong Nhu N	RP/AP	500	SA-2	20604
Dupree Wendellene D	COMP/RC	1129A		20960
Durbin John F	WRDCO	801	SA-6	(9)235-9614
Durham Robert J	S/I-O	7241		23836
Durham Sylvia M	PPT	216	SA-17	(9)523-4242
Duvall C Dale	OPIC/T	607	BOT	(9)653-2825
Dworken Morton R Jr	EUR/SE	5511		21563
Dwyer Hartley G	IBC	150	425 I St	28058
Dye Edgar V	SY/DIS	2426		20614
Dyels Jake M	CA/VO	813	SA-2	22893
Dzugan Helen	PPT	5805A		20142
Dzurek Daniel J	INR/GE	8749		22021

E

Eads Hugh F Col	OC/DLO	44A20		22428
Eagleburger Lawrence S	P	7240		22471
Eaglin Doris M	EB/OMA	4830		22580
Ealy Anderson Jr	FAIM/PS	1758		29570
Ealy Sandra M	OC/P	B528		22167
Earl Robert E Jr	OC/T	5440		23455
Early Michael	COMP/FO	6112	SA-15	(9)235-2480
Early Sharon L	EB/PAS	3333		20500
Easley Cheryl D	IO/OB	1427		26906
Easley Jeanette	PPT	210	SA-17	(9)523-4376
Easley Shirley A	CA/VO	713	SA-2	21943
Eastham Alan Jr	M/CT	2238		27253
Easton Darrel	PPT	458	SA-17	(9)523-4498
Easton Mark M	PM/SAS	7418		23876
Eatherly Jerry W Maj	ACDA		SA-6	(9)235-2205
Eatmon Frederica P	OES/ENH	7820		29313
Eaton Conrad F	FAIM/LR	3239		20372
Eaton Lynwood L	PER/REE	7314	SA-15	(9)235-9386
Echaves Helen C	INR/IL	8667		20386
Edelman Eric S	S	7222		29572
Edelman Mark	IO	6327		21652
Edgar James S V	PM/RSA	7424		29750
Edgins James A	A/ICP	1882		29540
Edminster David	ACDA	4487		29009
Edmonds William E	CA/OCS	4811		23712
Edmondson William B	S/IG	6821		20986
Edwards Athalene R	M/FSI		SA-3	(9)235-8765
Edwards Cheryl Y	INR/WEA	4644		27058
Edwards Eunice Y	M/FSI	1007	SA-3	(9)235-3008
Edwards Kevin T	PA/EX	6805		22408
Edwards Naomi	A/EX	3800		22450
Edwards Rebecca	PER/REE	7310	SA-15	(9)235-2369
Edwards Tyrone T	FAIM/IAP	1239		29569
Egbert Michael D	INR/IRE	6510A		20779
Egert Timothy	FAIM/DIR	W123	SA-1	23603
Ehrman James	INR/NESA	4528		28412
Ehrman Madeline E	M/FSI	5602	SA-15	(9)235-1541
Ehrnman R Bruce	NEA/ARP	4224		22329
Eichelberger Tecora A	COMP/FO	7715	SA-15	(9)235-9335
Eicher Peter D	AF/W	4250		28354
Eichorn Virginia	NEA/P	6253		20666
Eidsness Helen	ARA	6263		29211
Eilertson Jeanette	ARA/USOAS	6494		29483
Eimer Manfred	ACDA	4947		28090
Einaudi Luigi R	ARA/PPC	6913A		29492
Einhorn Robert	ACDA	4495		20835
Ellerbe Charles E	PER/MGT	1329		22784
Ellinwood Jack	SY/POS		SA-7	79578
Ellinwood Winifred J	OPR/STP		SA-7	78995
Elliott Elizabeth	A/EX	3800		29414
Elliott Margaret B	S/S-O	7516		21512
Elliott Randall T	INR/PMA	6510		23361
Elliott Richard	L/EB	6420		20349
Ellis Charles	OPR/FMAS	1886		22888
Ellis Florence R	PPT	562	SA-17	(9)523-4293
Ellis Helen M	S/P	7330		23059
Ellis John L Jr	FAIM/IAP	1239		29269
Ellis Lula	CA/CCS	4817		24994
Ellis Richard H	ACDA	5534		28198
Ellis Rose M	COMP/FO	6201B	SA-15	(9)235-9249
Ellis Tangie B	M/MED	2260		23595
Ellsbury Allen V	OPR/STP	535	SA-6	(9)235-9584
Ellsworth John F	FAIM/PS	1851		21068
Ely Adair A	FAIM/IAP	1239		20769
Ely Nancy H	L/AF	5417A		23736
Emery Larry L	COMP/RME	1334		20861
Emmert Frederic	ARA/USOAS	6494		21335
Emmons Kathleen J	OC/T	5440		23455
Enders Thomas O	ARA	6263		29210
Endersbee Eleanor A	NEA/EX	4247		22603
Endlein Marie A	FAIM/IAP	1239		20769
Endrizzi Marino S	A/CDC	1239		23209
Engel Bernard	IO/UCS	410	SA-5	22762
Engelken Stephen C	INR/NESA	4528		21888
Engelking Jeannette	CA/VO	700	SA-2	21987
Engle Paul L	M/FSI		SA-3	(9)235-8812
Englebrake George L	OC/NCS		NCS	(9)692-2813
English Burt	OPR/STP	1047		28783
English Charles	EB/ODF	2529A		29453
Engram Mildred R	S/S-S	7241		28338
Ennis Barbara	A/CDC	2811		20772
Ennis Mary W	L/CMB	1873		22383
Epstein Judith H	C	7250		24404
Erb William A	OES/OMS	5801		20650
Erby-Wilson Barbara J	EA	6206		29302
Erdman Richard	S/S-O	7516		21512
Ericksen Emil P	INR/EC	8722		22186
Erickson Cynthia R	INR/INC	3440		28686
Erney Kenneth	OC/SP	1208A		23588
Escudero Stanley	H	7251		22197
Eskin Otho E	OES/OLP	4321		29098
Essandoh Rachelle	M/MED	2906		23642
Eszenyi Eva J	M/FSI	700	SA-3	(9)235-8821
Etheridge Carolyn R	FAIM/IS	1239		20422

Ettleman Vicki L	FAIM/PS	W110	SA-1	25001
Etzel Edward	M/MED	2906		22416
Evans Dorothy B	S/P	7316		28981
Evans Elizabeth	IO/UCS	410	SA-5	22770
Evans Linda E	M/COMP	1328		22320
Evans Sandra G	PA/PP	5831		24973
Evans-Magher Guida	CA/VO	819	SA-2	22907
Evenski Brenda	SY/WFO	4001	SA-15	(9)235-1740
Everett Gary L	A/FBO	428	SA-6	(9)235-3654
Everett Jeanne M	OPR/STP		SA-7	78995
Exler Randee S	FAIM/IAP	1239		20769

F

Faber Doris E	M/FSI	402	SA-3	(9)235-8840
Fagan Joseph J	OC/T	5440		29554
Fagg Fayette	NEA	6244		23057
Fain Phillip Lee	OC/ML-R	1402	SA-7	72217
Fairbanks Charles H Jr	HA	7802		20854
Fairbanks Richard	S/SN	7260		25324
Fairchild Albert E	AF/I	5232		21283
Falk George	A/CDC	1239		23209
Fannin Mary C	ACDA	5731		23506
Fantozzi Daniel	EB/OIA	2533A		20862
Farlow Robert L	INR/SEE	4749		28538
Farmer Elizabeth L	OPIC	820	BOT	(9)653-2976
Farrall Gilbert L	CA/EX	1813		26783
Farrand Robert W	EUR/EE	5220		24138
Farrar Felton	OC/S	6442		21784
Farrar Lawrence F	EA/J	4210		23152
Farrell Stephen T	OC/P	44A30		21577
Farrell Theresa C	FAIM/IS	1239		20420
Farrell Thomas A	S/S-S	7241		21512
Farrell William F Jr	FAIM/RM	1239		20491
Farris L Travis	CA/EX	621	SA-2	21991
Farris Leroy	OC/T	5440		21641
Farris Robert	PPT	584	SA-17	(9)523-4245
Fartro Elizabeth V	CA/EX	1813		25730
Faucett Terra E	OC/FO	44A20		28946
Faux-Gable Laura	AF/EPS	5242A		22623
Faxio Linda M	CA/EX	1813		26783
Fearson Joann	A/FBO	314	SA-6	(9)235-9497
Fearwell George A Sr	OC/T	5440		23418
Featherstone Robert J	S/S-O	7516		21512
Feeney James I	FMAS/LS	2204		20880
Fegley James R	OPIC	806	BOT	(9)653-2871
Fei Edward T	ACDA	4678		27244
Feierstein Gerald	NEA/PAB	5247		22441
Feigenberg Mitchell	EB	6826		21644
Felder Gail	M/FSI	5705	SA-15	(9)235-9402
Feldman Harvey	IO/UNA	6333		23514
Feldman Roger B	M/COMP	1328		27490
Feldstein Michael	S/P	7316		21724
Felizardo Susana	M/FSI	5602	SA-15	(9)235-9395
Feltault Richard A	SY/OPS	1893		20746
Femminella Bernard A	S/FSG	430	SA-6	(9)235-9871
Fendrick Daniel	INR/LAR	6842		22758
Fennell Bernard J	CA	6811		26326
Fenstermacher Edward B	OC/P	44A30		22442
Fenton Michael E	SY/E	2424		23109
Ferebee Nancy L	ARA/AND	5906		23065
Fergin Gregory G	AF/W	4250		23395
Fergin Judith Ryan	S/S-S	7241		28063
Ferguson Deborah F	AF/I	5232		20454
Ferguson Diane A	ACDA	8th Fl	SA-6	(9)235-9550
Ferguson Donald C	EA/RA	4312		27710
Ferguson Earl	CA/EX	1813		25730
Ferguson Herbert	EUR/P	5229		20851
Ferguson Kenneth D	OC/S	6442		21784
Fernandez Candi R	NEA	6246		29464
Ferrante Christopher	SY/CC	2435		22412
Ferrell Ava M	FAIM/LR	3239		20535
Ferrell Dorothy M	M/MED	2256		29801
Ferrell William T	IO/ADM	6319		20847
Ferrer James Jr	EB/OA	5830		20316
Ferrin Vivian A	CA/PPT	6833		21678
Ferris Helen M	OES	7831		21554
Ferris Ronald J	A/ISO	12B64B		22692
Ferriter John	EB/ECC	3336		28097
Fest Judith	WRDCO	801	SA-6	(9)235-9615
Fichte Royce	EB/GCP	3829		23202
Fields Bernice T	A/ISO	1921		26559
Fields David M	OPIC	605	BOT	(9)653-2830
Fields Linda	ACDA	6510A		20224
Filby Robert	IO/UNP	6328		20333
Fimbres Rudy	M/FSI	1213	SA-3	(9)235-8767
Finch Richard W	A/CDC	1239		23209
Fincher Jeannette S	L/T	5420		22772
Fine Sherman J	A/SPL	437	SA-6	(9)235-1060
Fineburgh Mary	P/SP	4833		22430
Finegold Edmund	ACDA	4734		23496
Finley Helene	S/S	7224		28448
Finn David	OC/PE	2313	SA-7	79538
Finn Richard B	A/CDC	1239		23209
Finn William F	INR/IL	8667		20386
Finnegan Jack	S/S-O	7516		23002
Finnerman Richard	OC/ML	1402	SA-7	(9)557-2217
Finnerty Dennis	EUR/NE	4511		20624
Finney John D Jr	PM/RSA	7424		21682
Finotti Benedict E	COMP/FS	1801		21286
Fischel Stephen K	CA/VO	611	SA-2	22920
Fischer Donovan G	A/FBO	321	SA-6	(9)235-2808
Fischer R Lucas	ACDA	4487		28253
Fischer Vella A	FMAS/GS	1493		29841
Fishenden James A	COMP/FS	1801		23417
Fisher Alice A	IO/UNP	6334		20625
Fisher Daniel L	OC/T	5440		20595
Fisher David	CMC	7310		21647
Fisher Donald Z	OC/T	5440		21641
Fisher Joel L	IJC	2nd Fl	SA-10	(9)673-6222
Fisher Joseph L	OPIC	626	BOT	(9)653-2857
Fisher Octavia W	PPT/WNP	216	SA-17	(9)523-4335
Fisher Patricia A	PER/FCA	2332A		23312
Fisher Paul	FMAS/GS	1493		20268
Fitch Dolores M	OES/S	7825		23489
Fitzgerald Estela S	SY/WFO	4001	SA-15	(9)235-9345
Fitzgerald Frederick R	OC/PE	2402	SA-7	79500
Fitzgerald Margaret	ARA	6263		29211
Fitzgerald Meta	COMP/FO	6701	SA-15	(9)235-9305
Fitzpatrick Kathleen M	INR/GIS	2844		29707
Fitzpatrick William G	OC/PE	2110	SA-7	79510
Flack Ronald	M/MO	7423		22554
Flanagan Brian	L/CMB	1873		22498
Flanagan James M	OPR/STP		SA-7	78995
Flanegin Robert L	A/CDC	1239		23209
Flanigan Alan H	EUR/WE	5226		23072
Flaten Robert A	H	7261		21050
Flatin Bruce A	RP/RAP	415	SA-2	22303
Fleck Benjamin A	A/CDC	1239		23209
Fleetwood Linda K	SY/SD	2519		23914
Fleischer Michael	C	7250		24404
Fleisher Eric W	A/CDC	1239		23209
Fleming Carla M	PER/FCA	2822		20694
Fleming Journice E	PPT	562	SA-17	(9)523-4293
Fleming Rosemary	EB/EWT	3819		22004
Flemons Damon A	SY/DIS	2426		20817
Fletcher Joseph L	ACDA	5664		21020
Fletcher LaVerne	INM	7336		21274
Fletcher Robert C	OPIC	636	BOT	(9)653-2813
Florence Richard E	FMAS/VS	B258		21634
Flournoy Arthur W	OC/T	5440		23455
Flournoy Peter H	IO/E	5321		21655
Floweree Charles	A/CDC	B234		22795
Flowers Deena	M/MED	2237		22868
Floyd Jack W	COMP/FO	6604F	SA-15	(9)235-9309
Floyd Joseph O	FAIM/PS	1758		29522
Flynn Barbara	EB/ORF	3427		20563
Flynn Keith F	OPR/STP		SA-7	(9)557-8995
Flynn Michael D	PPT	262	SA-17	(9)523-4205
Foelak Barbara J	ACDA	5933		28478
Foggie Sonja M	L/T	5420		21736
Fogle Denise N F	OPR/STP	535	SA-6	(9)235-2677
Foldvary Frank C	INR/SEE	4751		29199
Foley Corazon S	INR/EC	8666		29264
Folta Anne A	ACDA	804	SA-6	(9)235-2214
Folta Paul	ACDA	5857		28715
Fon Robert L	OC/HRP	44A28		28001

Fontenot Ronnie J	OC/T	5440		23455
Foo Jenny J	CA/OCS	4817		23675
Foote John L	OPIC/M/O	740	BOT	(9)653-2915
Forbord Thomas A	S/IG	2317		20152
Forcier Gerard D	A/CDC	1239		23651
Ford David	S/R	7526		28068
Ford Ermine E	COMP/RC	1129A		20998
Ford Felicia C	CA/VO	713	SA-2	23996
Ford Geraldine L	INR/PMA	6638		20417
Ford Theodore C	SY/POS	2509		23897
Foreman John M	A/ISO	1921		20240
Fornoff Harold M Jr	S/R	7526		23964
Fortier Donald	S/P	7312		24734
Fortune Terence J	L/EA	6427		28900
Fossan Emil M	FMAS/LS	2204		20525
Foster Cathleen	PPT	362	SA-17	(9)523-4427
Foster Daniel L	S/IG	6821		25749
Foster Lynn	A/EX	3800		28789
Foster Roslyn R	A/ISO	1921		20240
Fotinos Vasilios	FMAS/GS	B299		21672
Fountain Betty	OES/SAT	4333		22841
Fountaine George L	FMAS/GS	B229		21672
Fowler Stephanie P	FMAS/VS	B258		21634
Fowlkes James E	PM/MC	800	SA-6	(9)235-9770
Fox Cindy	CA	6811		21488
Fox Geraldine M	OPIC	711	BOT	(9)653-2863
Fox John	IO/S	4808		24394
Fox Mary T	ACDA	5919		21279
Fox Richard G	A/FBO	428	SA-6	(9)235-3654
Fox Richard K Jr	S/IG	6821		24740
Frades Evelyn	OES/NTS	7828		23979
Fragomeni Carmela	M/MED	2260		23595
Framinan Susana K	M/FSI	5500	SA-3	(9)235-8833
Frank Bonnie	CA/VO	700	SA-2	21909
Frank Margie A	PER/FCA	26A07		29431
Frank Ralph	PER/CCA	2332A		23312
Frank Valerie	IO	6323		29604
Frank W Douglas	H	7261		29157
Franklin Wilhelmina A	OPIC	832	BOT	(9)653-2992
Frantz Linda S	PER/REE	7314	SA-15	(9)235-9388
Frazier Tracy	P	7245		20721
Frechette Myles	ARA/CCA	3250		29272
Frederick Daisy B	OC/S	6442		22008
Frederick Helen A	PPT	770	SA-17	(9)523-4423
Freeman Carol A	RP/COMPT	415	SA-2	22822
Freeman Charles	OC/P	B528		21090
Freeman Constance	IO/D	5333		21016
Freeman Olga G	IO/LAB	5336		23886
Freeman Marlene L	PA/OAP	5815A		22634
Freeman Roger M	EB/TEX	3421		22777
Freeman Wanda P	PER/ER	1251		23300
Freeman Yvonne W	PPT	210	SA-17	(9)523-4376
French Kenneth A	OC/FO	44A20		23803
French Leza	COMP/FO	6112	SA-15	(9)235-2481
Fretz Robert L	S/S-O	7516		21512
Freud Sheldon L	M/MED	2916F		27350
Frey MarieAnn	PM/P	7430		20556
Fricke Bette D	H	7258		22163
Friedland Sidney	OES/SCT	4330		21698
Friedman Jack	A/CDC	1239		22795
Friedrichs Irene E	OES/ENH	7820		22311
Friedt Anita E	D	7222		20192
Friel Robert C	EUR/RPE	6428D		20533
Frisa L Beth	INR/PMA	6524A		22086
Fritsche Sue C	CA/EX	1813		25730
Fritts Robert E	CA	6811		21558
Frost Gregory T	AF/S	4238		23275
Frost Peter F	IO/HUM	5327		22607
Fuchs Lydia	A/ISS	6448		26605
Fuchs Wolfgang G	SY/DO	1893		21435
Fuertado Gardel	ARA/CAR	3242		27385
Fukuda Manabu	FMAS/LS	2212		23492
Fukuyama Frank	S/P	7316		27771
Fuller Alexander SC	REE/EXAM	7314	SA-15	(9)235-9225
Fuller Laura L	PA/PP	5827		22234
Funches Christina L	ACDA	5534		23370
Funseth Robert L	RP/RR	5214		28870
Furness Brian R	EB/FPD	3427		23036
Furness George A	OES/ENR	7819		25071

G

Gabbert Thomas	IO/SCT	5336		22752
Gabrielson Carolyn	COMP/PBS	1331		21150
Gadsden James I	EUR/RPE	6428D		20740
Gadson Marion B	FAIM/IS	1239		20428
Gaffney Paul P	SY/SD	2519		23914
Gagen John P M T	OC/ML	1406	SA-7	72215
Gagnon James M	EB/ISM	3524A		20753
Gahn Roland F	FMAS/GS	1493		21666
Gaidsick Howard W	FAIM/PS	1659		22517
Gaines Charles S	M/FSI		SA-3	(9)235-8815
Gaines L Ebersole	OPIC/P	701	BOT	(9)653-2830
Gaither H Rowan	PER/G	1830		22751
Gaither Lloyd Z	OC/S	6442		23060
Gaither Sandra R	PER/MGT	2137		28116
Gale James E	OPIC/D	621	BOT	(9)653-2905
Galer Ryan Anne	EB/BEA	3638		24008
Galford Clara I	P	7240		20356
Gallagher Dennis J	L/M	4427A		20767
Gallagher Michael	EB/ECC	3336		21052
Gallagher William W	A/FBO	324	SA-6	(9)235-2804
Gallant John F	GAO/ID	3642		22548
Gallardo Manual	INM	7813		27155
Gallen Michael A	INR/MP	3440		28304
Gallent Rochelle	M/FSI	915	SA-3	(9)235-3825
Gallery Deirdre E	FAIM/IAP	1239		20542
Gallik Daniel	ACDA	5741		20816
Gallini Linda D	ACDA	4678		23474
Gallis Paul E	C	7256		22123
Galloway William J	A/CDC	B234		28817
Galiucci Robert L	NEA/PMN	5254A		20930
Gallup Jeffrey C	EA/PHL	5311		21221
Galovich Alex	PPT	5805A		24770
Galutia I Dean	EB/EX	6820		20524
Galvin Betty	OPIC/GC	730	BOT	(9)653-2947
Gamber Daniel G	CA/EX	4824		23118
Gammon Samuel R	M	7207		28877
Gannon Dominick R	PM/RSA	7424		29750
Gannon Richard M	A/SY	2513		20404
Gansel James G	OC/T	5440		23455
Garcia Franklin	ARA/EX	3260		21695
Garczynski Casimir L	EUR/EX	5428		21353
Gardner Gail L	WRDCO	801	SA-6	(9)235-9614
Gardner Julian W Jr	S/IG	2317		20152
Gardner Paul F	EA/RA	4312		21260
Gardner Robert C	A/FBO	327	SA-6	(9)235-3688
Garland Elaine L	INR/EC	8662		29708
Garland Patrick K	INR/WEA	4644		28406
Garlisi Eleanor M	M/MED	2917		28918
Garner Ann K	M/MED	2237		27350
Garner Cynthia A	EUR/RPE	6430		20484
Garner Gladys	ARA/USOAS	6494		29483
Garner Joan E	REE/EXAM	7314	SA-15	(9)235-9253
Garner William A	CA/VO	808	SA-2	21911
Garrett Berneta	T	7208		28071
Garrett Donna H	M/FSI	5705	SA-15	(9)235-9402
Garrett Marvin L Jr	A/SY	2513		21536
Garrett Sybil N	AF	6236		21818
Garrison Jeffrey W	INR/PMA	6524A		20926
Garrison MaryLee K	AF/EPS	5242A		23502
Gaskill William	SY/WFO	4th Fl	SA-15	(9)235-1046
Gaskins Eydie	ARA/CCA	3254		23998
Gaskins William A	PPT	5813		20801
Gaston Elizabeth M	S	7226		29574
Gaston-Shapiro Gloria	PA/PP	5827		22234
Gatanas Mark Col	S/SN	1210A		28958
Gaum Anne E	A/FBO	411	SA-6	(9)235-3656
Gavin Michael J	A/FBO	335	SA-6	(9)235-9493
Gaw Monica A	CA/OCS	4817		23712
Gaynus Frank E Jr	FMAS/GS	1493		23742
Gayoso Antonio	IO/D	5331		21269
Geber Anthony	A/CDC	1239		23209
Gee Carl I	SY/DO	1258		23212
Gee Kathryn	ARA/BR	4262		21552
Gee Willie Jr	FAIM/RM	1239		28806
Geer Columbus O	PPT	262	SA-17	(9)523-4270
Gehron Anthony	A/CDC	1239		23209
Geiger James J	A/ISO	12B64		22652

Geis Stephen M III	EUR/NE	4511		23977
Gelbard Robert S	EUR/WE	5226		21412
Genero Laura	S/R	7526		29544
Gentile Al	SY/WFO	4th Fl	SA-15	(9)235-9348
Gentry Doyle	IO/DAR	3428		27992
George James	ACDA	5499		20972
George Scott	A/CDC	1239		23209
Gerakas Evans	PA/HO	3100	SA-1	25214
Gerardi Marie C	S/CPR	1232		25981
Gerlach Frederick	EB/ECC	3336		20669
German Bruce W	A/FBO	316	SA-6	(9)235-1730
German Genevieve F	INM	7811		20879
Gerwig Camille	SY/DD	2513		29448
Gerwig Harold E	OC/S	6442		23026
Gethers Cynthia L	CA/PPT	5805		20142
Getry Donald L	OC/P	B528		22243
Ghaffarkhan Karen M	FAIM/PS	W110	SA-1	25321
Ghee Rose B	M/FSI	1007	SA-3	(9)235-3008
Gholson Wanda D	PER/ER	1251		23342
Ghrist Bruce C	OPIC/GC	712	BOT	(9)653-2939
Giacomin Gelinda	ARA/CAR	3242		28451
Giacomin Maryedna	M/FSI	1010	SA-3	(9)235-3400
Giammo James	S/R	7526		25230
Giamporcaro Jeanne M	FAIM/IS	1239		20284
Gibbons Elizabeth	COMP/FO	6604	SA-15	(9)235-9342
Gibbons John	A/EX	3800		29414
Gibney Jon M	PM/SAS	7418		22024
Gibson Delilah	CA/CCS	4811		23712
Gibson Henrietta A	FAIM/LR	2442C		22661
Gibson Stephen R	S/IG	2317		20152
Gibson William F	SY/FO	3420		23122
Gibson-Martin Delilia	CA/OCS	4817		23712
Gidley Barry F	IO/SB	4808		22524
Giese Arthur M	ARA/CEN	4909		24975
Giesey Janice F	NEA/EGY	6251A		21795
Giffler Lydia K	INR/EC	8441A		20017
Gigliotti Donna L	DG/PA	4515		27235
Gilbert Iris J	M/CT	2238		29892
Gilbertson Jean A	OC/HRP	44A28		23575
Giles Daphne	M/COMP	1331		21729
Gill Avery	RP/RPL	500	SA-2	28569
Gill Mildred M	PPT	386	SA-17	(9)523-4327
Gillespie Bernice E	IO/OIC	1428A		20781
Gillespie Charles A	ARA	6263		23542
Gillespie Stephanie A	EA/EX	4313		28314
Gillespie Vivian	PA/OAP	6805		28067
Gillmore Shirley M	EB/BEA	3638		21186
Gilmore Charles	OC/T	5438		29554
Gilmore Harry J	EUR/EE	5220		24138
Gilstrap Opal K	AF/I	5232		20905
Gim Wever	INR/EAP	8840		21338
Girdler Lewis	EUR/WE	5230		20719
Gitin Neil F	L/CMB	1873		22383
Glad Albert L	INM	7813		29004
Gladhill Virginia M	PPT	414	SA-17	(9)523-4443
Glanville Ann	NEA/ARP	4224		23604
Glapion John E	INR/IS	6510		20884
Glaros Anthony K	PPT	315	SA-17	(9)523-4311
Glasberg Deborah	INR/RCRS	6527A		21257
Glasgow Gloria J	OES/CP	7825		23472
Glasoe Paul	INM	7811		22270
Glassman Deborah	A/ISO	1916		25005
Glassman Jon	S/P	7330		28664
Glazer Harry B	IO/ECO	5327		22165
Gleason Stephan	SY/WFO	4th Fl	SA-15	(9)235-9347
Gleim Ltc Albert F	ADCA	4734		23496
Glenn Sandra A	PM/MC	800	SA-6	(9)235-9755
Glennon John F	PA/HO	3100	SA-1	27768
Gleysteen Dirk	EUR/SE	5509		20923
Glover Dorothy	PER/ER	1251		23344
Glover Michael P	EB/PAS	2835		20501
Glover Thomas E	CA/OCS	4817		23712
Gnehm Edward U Jr	PER/FCA	2417		27691
Gober Sally M	AF/C	4246		23138
Godfrey Deborah J	NEA/ARP	4224		20601
Goel Sudarshan K	M/FSI	5602	SA-15	(9)235-9395
Goelz Louis P	CA/VO	800	SA-2	21978
Goelz Raymond F	IO/PMS	4808		20572
Golacinski Alan B	A/SY	4201	SA-15	(9)235-9461
Gold Louise M	IO/ADM	5323		21662
Gold Ruth S	EB	6826		22175
Goldberg Robert	EB/ISM	3524A		20753
Goldberg Robert	INR/EAP	8840		20511
Golden Lillian E	EUR/EE	5221		23052
Golden Nancy	L/LEI	5419A		21463
Goldman Gerald	CA/MGT	4824		23281
Goldman Michael H	EB/OFP	3427		20563
Goldring Lenora M	AF/W	4250		20647
Goldsmith Sydney	REE/EXAM	7314	SA-15	(9)235-9231
Goldsmith Werner	OC/T	5440		21640
Goldstein Betty G	COMP/RC	1133		28143
Goldstein Murray	A/ISO	1921		27983
Goldstein Suzanne	OPIC/F/I	842	BOT	(9)653-2877
Gonet Carol A	PPT	358	SA-17	(9)523-4319
Gonzales Rosalia T	L/HRR	5527A		23045
Good Ruth L	OPIC/I	828	BOT	(9)653-2957
Goodall Alice L	S/P	7311		29717
Goodby James E	PM	7317		24336
Goode Mark I	BIB	1100	LONG	(9)254-8040
Goode Sue L	INR/EAP	8840		21339
Goode William K	FAIM/PS	1758		29570
Goodison Ronald A C	M/FSI	700	SA-3	(9)235-1523
Goodman Daniel J	OC/PE	2318	SA-7	(9)557-9384
Goodrich Lawrence J	EUR/SOV	4223		26442
Goodwin Constance	M/MED	2917		28918
Goodwin Lisa	PA/EX	6805		22408
Goodwin Mattie F	EA	6206		22146
Gookin Richard J	S/CPR	1238		27984
Gordon James	PM/SSP	7815		21835
Gordon John A	PM/SNP	7317		28688
Gordon Joseph D	PPT	552	SA-17	(9)523-3201
Gordon Ruth	PPT	210	SA-17	(9)523-4376
Gordon Vera M	S/S-EX	7th Fl		21713
Gorham Mary L	EB/ECC	3336		20490
Gorisek George F	OC/T	5440		29554
Gormley James J	IO/AGR	5333		21017
Gorzkowski Rose W	CA/VO	712	SA-2	21950
Gossett Asie	OC/T	5440		23455
Gossom Cynthia A	SY/E	2424		23142
Gower Linda	INM	7333		26642
Gowland Martha L	M/FSI	915	SA-3	(9)235-3824
Goyette Mary	ARA/MEX	4258		29894
Grabenstetter Donald E	EUR/EE	5221		23191
Grace Linda A	ARA/EX	3260		28112
Graham Thomas Jr	ACDA	5843		29472
Grahl Larry C	INR/IS	6510A		20808
Grammo Reynald P	REE/REC	7502		(9)235-9369
Graner Ralph H	HA/MA	7802		22264
Granick Robert E	S/IG	2317		20152
Grant James C	INR/RCRS	6527		23848
Grant Lorraine R	L/UNA	5425A		27872
Grant Terrance G	INM	7811		28726
Grant Tommye L	CA/PPT	5805A		24770
Grant William B	A/CDC	1239		23209
Grassle John E	ACDA	5731		23506
Gravatt Joan S	EB/AVP	5535		29341
Graves Donald E	INR/SEE	4844		29204
Graves Joanne P	REE/EMP	7507	SA-15	(9)235-9410
Gravett Leonard L	CA/VO	713	SA-2	23996
Gravett Roberta A	PM/SAS	7418		22024
Gray Bruce N	IO/OIC	1517		20607
Gray Delores M	PPT	562	SA-17	(9)523-4330
Gray J Richard	A/FBO	327	SA-6	(9)235-9508
Gray James K	M/FSI	1018	SA-3	(9)235-8795
Gray LaWana A	OPIC/D	627	BOT	(9)653-2848
Graziano Virginia J	M/FSI	1019	SA-3	(9)235-3402
Greco Charles S	AF/EX	3519		20651
Greco R Douglas	OPIC/I/O	814	BOT	(9)653-2956
Green Alice J	COMP/FO	6110	SA-15	(9)235-9413
Green Evelyn	INM	7336		24879
Green Gary	M/COMP	6713	SA-15	(9)235-9326
Green Gregory	COMP/FO	6711	SA-15	(9)235-9274
Green Robert U	NEA/EX	4247		22848
Green Rose M	REE/BEX	7507	SA-15	(9)235-9410
Green Ruby S	OPR/STP	528	SA-6	(9)235-1710
Green Saul	FMAS/GS	B229		21012
Green Zoe F	M/FSI	500	SA-3	(9)235-1492
Greenaway Stephen A	WRDCO	801	SA-6	(9)235-9614
Greene Myles L	INR/NESA	4636		22757
Greene Regina	ACDA	4923		23535

Greene Regina	PPT	262	SA-17	(9)523-4205
Greene Robert E	OC/T	5440		20595
Greenfield Lafayette	OC/T	5440		23455
Greenlee David M	NEA/IAI	6247		23672
Greenwood C Lawrence	EB/BP	3531A		20888
Gregg Anna M	OC/T	5440		23418
Gregorio Gertrude N	PER/FCA	2830		29413
Gregorio Peter F	OC/FO	1010		21569
Gregory Dorothy S	PA/OAP	5815A		29859
Gregory John M Jr	EA/EP	4206		24835
Gregory Peter E A	PER/ER	W119	SA-1	24944
Gressman William	L/M	4427A		29516
Greve Doris J	COMP/FO	6713	SA-15	(9)235-9321
Grey Robert T	ACDA	5934		28462
Grier Mary E	CA/EX	552	SA-17	(9)523-4299
Griffin Durell T	OPIC/T	612	BOT	(9)653-2832
Griffin Edward G	INR/LAR	6747		23968
Griffin MaryAnn	A/ALS	511	SA-6	(9)235-2219
Griffin Robert C	M/MED	2906		22199
Griffith Jerone L	FMAS/GS	B229		21673
Griffith Wayne G	CA/VO	800	SA-2	21957
Grigg Ernest	IO/UNP	6328		20332
Griggs Mary H	SY/SD	2519		23914
Grigola Sandra T	EUR/SE	5511		29451
Grimes Bernard A	OC/P	427	SA-6	(9)235-9434
Grimes Janis	ACDA	5741		20711
Grimes L Ann	OC/ML	2102	SA-7	79523
Grip Carl	IO/IR	5328		23396
Grisser Harold R	FMAS/GS	1493		23636
Grist John A Jr	ACDA	5660		23646
Groebel Olaf	PM/TMP	7428		23136
Groeneweg Marvin	CA/VO	811	SA-2	21920
Gromen Anne A	OPIC/P	701	BOT	(9)653-2902
Gronet Richard	ACDA	4678		27905
Groot Kathryn J	PER/FCA	2336		29526
Gross Cheryl A	PA/PC	4827A		20677
Gross Clifford	A/CDC	1239		23209
Gross Isbelle B	INR/LAR	6839		20526
Gross Janice M	OPR/STP	1244		24167
Gross Joyce A	OES/NTS	7828		23979
Gross Margaret A	FAIM/IAP	1239		22856
Gross Ray P	SY/E	2424		23143
Grossi Theresa L	S/IG	6821		28003
Grossman Marc	NEA/ARN	6250		20791
Grove Edward A Jr	COMP/BP	1332		20652
Grover Rose J	FMAS/VS	B258		21634
Groves Betty L	PER/FCA	2328		28452
Gruer Rose M	M/MED	2260		23595
Guadagno Peter D	CA/VO	605	SA-2	21972
Gudgeon K Scott	L/ARA	5527A		20734
Guerrero Raymond J	OC/T	5440		20595
Guerriero Donald A	CA	1803		29350
Guilbault Jane A	S/CPR	1701		20907
Guillory Mildred	OC/P	B528		21305
Guimarin Linda M	ACDA	5660		23647
Gumbs Earle A	OPIC	611	BOT	(9)653-2833
Gundersen Jon	IO/UNP	6334		20513
Gunn Joyce	CA/OCS	4807		25225
Gurney Yvonne A	M/FSI	3306	SA-15	(9)235-8796
Gurr John W	OPIC	818	BOT	(9)653-2972
Gurvin Peter E	A/FBO	327	SA-6	(9)235-3689
Gussman William H	EUR/CE	4228		22155
Gutierrez Lino	ARA/CEN	4909		22205
Guzman Cecilia	COMP/FO	6203	SA-15	(9)235-9337
Gwizdak Stanley B Jr	OC/T	5440		20595
Gwyn Keith M	A/FBO	319	SA-6	(9)235-9499

H

Haag David	SY/WFO	4th Fl	SA-15	(9)235-2171
Haase Constance L	A/ALS	515	SA-6	(9)235-2234
Haass Richard N	EUR/PP	6221		28968
Hablas John P	WRDCO	801	SA-6	(9)235-9614
Hackney James V	L/EB	6420		21572
Hackworth Amy E	EUR/EE	5220		24136
Haendel Dan	C	7256		22123
Hage Richard S	FAIM/IAP	1239		20769
Hagee John V	OC/P	B528		22936
Hahn Peter W	A/FBO	327	SA-6	(9)235-9485
Haigh Patricia	EB/AN	5531		20352
Haines Mary	IO/SA	6323		22468
Hainesworth Darlene	COMP/FO	6115	SA-15	(9)235-9323
Hairston Gail R	COMP/EX	3811		29516
Hairston Jacqueline	COMP/FO	6804	SA-15	(9)235-9330
Hairston Michelle C	COMP/FO	7715	SA-15	(9)235-9414
Hairston Lessie G	OPIC/GC	728	BOT	(9)653-2945
Hairston Thomas J	OC/P-O		SA-4	(9)339-7005
Hajost Scott	L/OES	6420		22282
Hales Annette M	A/EX	3800		23234
Halfpenny Margaret P	ACDA	5725		23708
Halgus Joseph D	EUR/RPM	6513		22127
Hall Deborah A	PER/MGT	1818		21224
Hall Evelyn V	INR/AA	4536		27331
Hall Francis S	CA/OCS	4817		23444
Hall G Dorothy	OPR/STP	1047		28783
Hall Glenn E	FMAS/VS	B258		21634
Hall Jocelyn M	FAIM/PS	B844F		22518
Hall John E	AF/EPS	5242A		23504
Hall John M	PM/SNP	7321		25399
Hall Jonathan E	FAIM/PS	1758		29570
Hall Nancy J	OC/P	44A30		22442
Hall Nellie W	M/CT	2238		29893
Hall Robert W	OC/PE	2317	SA-7	79384
Hall Rudy	INM	7813		29004
Hall Sharon C	PPT	3101	SA-17	28863
Hall Thayal F	NEA	6242		22460
Hall Wanda L	COMP/FO	1135		27820
Hallman Brian S	OES/OFA	5806		21073
Halloran Bernard	ACDA	5840		29505
Halper Stefan A	PM/OD	7327		24370
Halter John D	OC/ML	1402	SA-7	(9)557-2217
Halter K Steven	A/OPR	1417		22966
Halyard Vivian	EB/PAS	2835		24037
Hambrick Barbara K	S/S-S	7241		21522
Hamer Betty J	COMP/FO	6112	SA-15	(9)235-2480
Hamilton Bronnetta B	OPIC/T	614	BOT	(9)653-2847
Hamilton John R	ARA/PPC	6913A		20527
Hamilton Grayln D	M/COMP	6713A	SA-15	(9)235-9321
Hamilton John A	H	7261		25315
Hamilton Perry C	COMP/FP	1331		20922
Hamit James L Jr	OC/T	5440G		23418
Hamlin Rebecca G	PPT	262	SA-17	(9)523-4344
Hammond Kathryn L	OC/FC	44A20		23803
Hammond Rose	ARA/CCA	3250		29274
Hammonds Eileen	PER/REE	7314	SA-15	(9)235-9387
Hamner Charlene	FAIM/DIR	W123	SA-1	27969
Hampton Joan C	FAIM/IS	2813		20406
Hampton Josetta M	M/FSI	1200	SA-3	(9)235-8714
Hampton Ronald E	FAIM/IS	B242		20419
Hamrin Carol Lee	INR/EAP	8840		20511
Hancock Michael	CA/EX	4824		23118
Handley F Gray Jr	IO/HNP	5332		21044
Handy Mary E	EB	6828		27950
Handy Susan	IO/ADM	5323		21662
Haney Doris J	OPIC	611	BOT	(9)653-2836
Hanford Janet J	PER/FCA	26A11		28631
Hanifin Janet L	OES/EX	7821		23622
Hannah Norman B	A/CDC	1239		23209
Hannaher Svetlana G	M/FSI	700	SA-3	(9)235-8821
Hansborough Margaret N	M/FSI	5602	SA-15	(9)235-9395
Hansen Col Lynn	ACDA	5482		24373
Hansen Robert	INR/PMA	6510		20236
Hanson Charles M	A/CDC	1239		23209
Hanson Christine	INM	7336		23450
Hanson Cynthia G	AF/S	4238		20916
Harary Joseph A	A/CDC	1239		23209
Haratunian Mourad W	A/CDC	1239		23209
Harben William N	A/CDC	1239		23209
Harcum Gilbert M	NEA/EX	6243		21681
Hardebeck Marvin C	OC/S	6442		23060
Hardesty Mary	OPIC/F/O	850	BOT	(9)653-9091
Hardin Robert L	M/FSI	200	SA-3	(9)235-8721
Harding Alfred IV	A/CDC	1239		23209
Hardman Miriam	INR/NESA	4524A		28401
Hardrick Margaret L	DGP/PER	6216		29442
Hardy Albert Jr	A/CDC	1239		23810
Hardy Brenda A	OPIC	635	BOT	(9)653-2816

Hardy Elsie	EA/J	4210		23152
Hardy Macon L	PER/MGT	1329		22734
Hardy Wanda R	PPT	700	SA-17	(9)523-1596
Hargrove Maria	ARA	6263		28562
Harkless Marlene R	OPR/STP	535	SA-6	(9)235-9586
Harkness Edward M	A/FBO	318	SA-6	(9)235-2281
Harley Angela	SY/OPS	1258		23212
Harley Donna	SY/OPS	1893		20746
Harley William	IO/UCS	410	SA-5	22750
Harmon William R	OC/T	5440		21640
Harms Norma	INR/SEE	4843		29201
Harms Ronald A	EUR/SOV	4223		29369
Harms Terry	OC/ML		SA-7	(9)557-9533
Harnisch Kevin A	A/ALS	512	SA-6	(9)235-9515
Harper Arline	COMP/FO	6701	SA-I5	(9)235-9251
Harper Elizabeth J	CA	6811		22448
Harper Janice A	PPT	520	SA-17	(9)523-4333
Harper Lee	OC/PE	2317	SA-7	(9)557-9384
Harrell Barbara D	COMP/FO	6701	SA-15	(9)235-9317
Harrell Joan	OPR/STP	1244		24140
Harrick Barbara Jo	M/MED	4253		25337
Harrick Philip J .Jr	S/IG	6821		24738
Harrington Jane E	AF/C	4246		21707
Harrington John M	M/FSI	1012	SA-3	(9)235-8786
Harrington Richard J	S/IG	6821		24732
Harris Alice L	FAIM/RM	1239		27338
Harris Anne C	EUR/SOV	4217		23739
Harris Benjamin E	A/ISO	1921		21390
Harris C Cleland	M/FSI	500C	SA-3	(9)235-1492
Harris Carl B	RP/RPL	500	SA-2	25195
Harris Delores C	RP/IAR	515	SA-2	24020
Harris Donald S	A/CDC	1239		23209
Harris Eleanor J	CA/VO	700	SA-2	22949
Harris F Allen	RP/ICR	515	SA-2	28102
Harris Frances	SY/DIS	2426		21340
Harris George S	INR/NESA	4524A		28397
Harris James T	OC/T	5440G		23418
Harris Kenneth J	COMP/RME	1331		22470
Harris Larry G	ACDA	5443		21921
Harris Lawrence T	FAIM/IS	1239		20420
Harris Loretta R	AF/EX	3430		21749
Harris Louis B	PPT	302	SA-17	(9)523-4230
Harris Rose E	PPT	458	SA-17	(9)523-4498
Harris Sheketha	PPT	458	SA-17	(9)523-4256
Harris Sheron	FAIM/PS	1758		29570
Harris Thelma M	COMP/FO	6604	SA-15	(9)235-9342
Harrison Carl D	SY/OPS	3422		23122
Harrison Clenndora N	PPT	458	SA-17	(9)523-4265
Harrison Diane	PER/MGT	2137		28934
Harrison Harold A	OC/P	B528		21090
Harrison Howard E	OC/T	5440		27989
Harrison Janet	M/FSI	604	SA-3	(9)235-8826
Hart Donald F	EB/OFP	3427		23090
Hart Larry T	OC/T	5440		23455
Hart Mary	ARA/USOAS	6494		29444
Hart Rosemarie B	PER/ER	1822		23764
Hart Samuel F	ARA/AND	5906		21715
Hart Shirley M	REE/EMP	7507	SA-15	(9)235-9406
Hartgen Judith A	HA	7802		28186
Hartland Dorothy J	PER/FCA	2336		22054
Hartland Robert E	A/CDC	1239		23209
Hartle Robin L	S/S	7224		28362
Hartley Charles R	PM/MC	800	SA-6	(9)235-9756
Hartman Shirley	EB/BEA	3638		28988
Hartnett Daniel	PPT	358	SA-17	(9)523-4319
Hartnett-Kelly Patricia A	SY/CC	2435		22412
Hartung E Joanne	PPT	3208	SA-17	29690
Hartwell Alton L	A/ISO	1921		24083
Hartwick Douglas	EB/ECP	3333		20641
Hartzler Alfred J	ACDA		SA-6	(9)235-2249
Harvey Barbara S	EA/VLC	6317		23132
Harvey Corine A	M/MED	2906		23845
Harvey Gordon E	SY/DD	2513		29448
Harvey Pamela A	OPIC/F/O	854	BOT	(9)653-2884
Harwood Douglas J	RP/EX	511	SA-2	24051
Hassan Jeanne M	FAIM/IS	1239		20420
Hatchett Adrienne B	CA/EX	1813		22236
Haughey Francine	M/FSI	216	SA-6	(9)235-3642
Haukness Robert	A/EX	3800		28920
Hauser Timothy	EB/OMA	4830		23024
Hawes John J	EUR/RPM	6227		21626
Hawkins Antonia B	S/S-EX	7517		21287
Hawkins Charles H	FMAS/GS	B229		21672
Hawkins Edith	PER/REE	7314	SA-15	(9)235-9378
Hawkins Geraldine V	PER/MGT	1818		21224
Hawkins Gwendolyn	PER/CCA	2429		27152
Hawkins Kenneth L	PPT	458	SA-17	(9)523-4498
Hawkins Nannie B	FAIM/IS	1239		21709
Hawkins Olivette	OPR/STP	1047		28783
Hawkins Pauline A	PM/TMP	7428		24978
Hawkins Sandra K	PPT	458	SA-17	(9)523-4265
Hawley Alyce Fay	P/BFS	3835		21060
Hayden David C	A/ALS	508	SA-6	(9)235-9522
Hayden Theresa	SY/E	2424		23108
Hayden Walter A Jr	AF/EPS	5242A		21381
Hayes Jane B	PPT	386	SA-17	(9)523-4327
Hayes Linda A	EUR/EE	5218		21070
Hayes Robby	FMAS/GS	1493		28208
Haynes Alfred O Jr	A/ISO	1921		20240
Haynes Herbert C	M/MED	2906		22868
Haynes Susan	COMP/FO	6804	SA-15	(9)235-9328
Hays Donald S	M/MED	2911		23618
Hazel Jacqueline B	CA/VO	713	SA-2	21996
Hazelton Joan M	PER/FCA	2820A		29428
Head Laurene	A/EX	3800		28625
Headley Francis A	PPT	1821A		28814
Headspeth Alvin M	PER/MGT	1609		23382
Healey James J	INR/IL	8667		20386
Healey Joan G	OPR/STP	528	SA-6	(9)235-8331
Healey Joanne	A/SY	2513		21536
Healy Betty J	S/FSG	430	SA-6	(9)235-9861
Healy Timothy R	S/IG	2317		20152
Heater Russell	IO/SC	4808		20462
Heavener Theodore J C	A/CDC	1239		23209
Hecht Dorothy J	OES	7831		25904
Heck Ernestine S	NEA/PAB	5247		29552
Heck L Douglas	A/CDC	1239		23209
Hecklinger Carol	RP/RPL	500	SA-2	28569
Hecklinger Richard E	P	7244		21574
Heckman Richard L	SY/PL	2530		26173
Hecox Cynthia W	A/SY	2513		28740
Hedges John	AF	6234A		23356
Heerlein E Arlyne	M/MED	2906		28122
Heflin Patricia L	M/FA	8th Fl		20298
Hefner Katherine H	EUR	6511		20642
Hegarty Patrick H	CA/OCS	4817		24994
Hegeman Glafica	M/FSI	700	SA-3	(9)235-8821
Heidel Lewis J	OC/S	6440		21784
Heilsnis Harold	PA/PC	5819		21394
Heinaru Ilmar	PA/PP	5831		21710
Heineman Ellen	ACDA	4494		27438
Heitkotter Karen R	IO/OIC	1517		22078
Heller Harry Jr	PPT	3201	SA-17	28863
Hellmann Charles Rex	A/FBO	327	SA-6	(9)235-9509
Helm John W	A/FBO	319	SA-6	(9)235-8311
Helm Kathleen A	SY/E&T	4th Fl	SA-15	(9)235-9461
Helman Gerald B	OES	1113A		29260
Helms Sylvia	ACDA	5741		20711
Helseth William A	A/CDC	1239		23209
Helton Kathleen L	CA/OCS	4817		24994
Hembry Marcella G	EA	6205		20366
Hemingway Barbara	M/MO	7527		22027
Hempel William J	OC/T	5440		23465
Henderson Alfred R	M/MED	2906		23552
Henderson Bernard	PER/MGT	1817		27914
Henderson D Rudolph Jr	L/CA	5423		22131
Henderson Lee	ARA/RPP	5911		29543
Henderson Mahlon	PM/DE	4C840	Pent	(9)697-7757
Henderson Michael	FMAS/GS	B229		21672
Henderson Myles	EB/TEX	3421		22062
Henderson Robert	IO/SA	6323		23195
Hendon Nicole N	A/EX	3800		29414
Hendricks Geraldine	EB/AVP	5535		29470
Hendricks Kathy R	OPIC/M/O	744	BOT	(9)653-2800
Hengel Douglas C	EB/MPM	3421		25838
Henneberger Patricia S	OPR/SPS	1882		23611
Henneke Frederick L	CA	1803		29350
Hennemeyer Christian	CA/EX	621	SA-2	25933
Hennemeyer Robert T	M/EX	3811		24873
Hennes Richard V	IO/EX	6327		29326

Hennings Robert F	FMAS/VS	B258		21634
Henson Brenda P	OPR/STP	1244		24140
Herbert Cheryl R	PA/OAP	5815A		22634
Herbst John E	NEA/IAI	6247		23672
Herdeck Margaret L	OPIC	820	BOT	(9)653-2952
Herlihy J Reid	A/FBO	327	SA-6	(9)235-3691
Herman Daniel	CA/VO	600	SA-2	21970
Hermesman Geoffrey F	FAIM/IAP	1239		21704
Hermesman Ricardo L	A/ISO	1921		20240
Hernandez Adele B	ARA/AND	5906		25778
Hernandez Herman L	PPT	360	SA-17	(9)523-4267
Hernandez Lucille C	PPT	5813		21263
Herndon Clyde L	FMAS/GS	B229		23936
Herndon Susan M	PER/PPM	4423		25350
Herrera Theodore E	FMAS/LS	2212		20508
Herrigel Rodger K	PPT	578	SA-17	(9)523-4296
Herring Elizabeth J	OC/P	B528		28350
Herring Kay K	PA/HO	3100	SA-1	23561
Herring Lillie A E	PPT	216	SA-17	(9)523-4242
Herrington Charles	INR/IAA	7637		22002
Herrmann George S	SY/T	3418		24060
Herrod Gary L	OC/P	B528		20388
Herschorn Bruce	EB/GCP	3829		20687
Herspring Dale R	EUR/EE	5218		20575
Herto Alan L	OC/ML	1402	SA-7	(9)557-2217
Hertzberg David A	INR/SEE	4843		29213
Hervas Anthony J	FMAS/LS	2212		23492
Hess Anne M	INM	7813		29004
Hess Frances	PA/PC	4827A		28203
Hess Robert W	FAIM/LR	2442C		22053
Hesse Rayburn	INM	7331		28692
Hester Mignon A	SY/E	2424		23142
Hewitt Warren E	IO/HR	1509		20520
Hezlep William L	INR/GE	8742		22156
Hibbard Donald E	PA/EX	6805		21023
Hickerson Annett	PA/EX	6810		22224
Hickerson Gladys	EUR/SOV	4229		22577
Hicks Carrol S	INR/SEE	4844		29205
Hicks Delores A	AF/S	4238		23380
Hicks James	M	7207		29528
Hicks Suzanne	PA/OAP	6805		22377
Hickson Lenel	INR/IS	6510A		20906
Higgins Debra A	M/EX	4423		26149
Higgins Richard J	NEA/IRN	5246A		20448
Higgins Robert	ARA/USOAS	6918		20784
Higgins Roy R	SY/E&T	4th Fl	SA-15	(9)235-9461
Higgins Ruth E	EUR/SE	5511		21557
Higgs Elmer R	M/MED	2909		23616
Hilburn Jr Paul W	IO/LAB	5336		24196
Hill Carolyn	CA/VO	712	SA-2	22887
Hill Christopher R	S/P	7311		29716
Hill Eleanor M	A/ISO	1921		20603
Hill M Charles	NEA/IAI	6247		23672
Hill Patricia A	EA/PIA	5210		23546
Hill Rose L	FAIM/PS	B847A		20874
Himberg Harvey A	OPIC/D	624	BOT	(9)653-2904
Himmelberger Peter	SY/T		SA-7	(9)557-3510
Hindman Nancy Lee	PM/MC	800	SA-6	(9)235-9770
Hiner Jessie J	IO/E	5327		21544
Hines Melvin L	COMP/FS	1801		28037
Hinson Sherman	OES/NEP	7828		22226
Hinson William	M/COMP	4702	SA-15	(9)235-9453
Hinton Elizabeth	COMP/FO	6711	SA-15	(9)235-9326
Hipson J Stephen	SY/FO	3422		23122
Hirama Jay	S/FSG	430	SA-6	(9)235-9872
Hirshon Helen T	M/FSI	402	SA-3	(9)235-8838
Hiter Aaron	PPT	358	SA-17	(9)523-4319
Hitt Peggy M	M	7810		23032
Hitt Tracy	M/FSI	402	SA-3	(9)235-8838
Hively Ernest E Jr	M/MED	2256		23595
Hlaing Than	M/FSI	5602D	SA-15	(9)235-9395
Hnatt Irene	PER/FCA	2807		23308
Hoach Nguyen V	RP/BMI	423	SA-2	21321
Hobbs David L	M/FSI	806	SA-3	(9)235-9565
Hobbs Mark D	OC/P	B528		22167
Hobgood Teresa D	CA/OCS	4817		23444
Hobson Lois H	OES/STS	4327A		23649
Hodai Kathleen	A/OPR	1417		22966
Hodge Cheryl	PER/PE	2803		23412
Hodge Karen	PT/WNT	210	SA-17	(9)523-4335
Hodges Carolyn C	EA/T	5206D		20978
Hodges Hayward	A/ISO	1921		20240
Hoefler Marjorie T	PER/MGT	2137		29432
Hoffenberg Edward	PPT	210	SA-17	(9)523-4335
Hoffman Herbert A	PM/DE	4B746	Pent	(9)697-9753
Hofmann Darcy	RP/AP	500	SA-2	24164
Hofmeister Ruth	ARA/CCA	3260		28106
Hogan Michael J	CA/EX	621	SA-2	28078
Hoganson Barbara F	M/FSI	400	SA-3	(9)235-8784
Hohman Ernest O	OC/CS	44A29		21198
Hoinkes Mary	ACDA	5499		22069
Holbert John M	S/FSG	430	SA-6	(9)235-9866
Holdaway Margaret D	EUR/EX	5424		20599
Holderfield Dorothy A	OES/STS	4327A		24068
Holdforth James E	S/S-EX	7517		20698
Holdridge John H	EA	6206		29596
Holguin Melquiades R	INM	7813		29004
Holland Charles W	SY/OPS	1893		21621
Holland Howard C	COMP/FS	1801		23416
Holland Jane G	FAIM/LR	2442F		22669
Holland Linda	PPT	262	SA-17	(9)523-4205
Holland Thelma S	PPT	414	SA-17	(9)523-4265
Holland Yvonne E	PPT	458	SA-17	(9)523-4265
Hollenbeck Celeste	CA	6811		23293
Hollick Ann L	EB/ICD	3429		27952
Holliday Carolyn R	PPT	458	SA-17	(9)523-4275
Hollingsworth H Byron Jr	S/IG	6821		23766
Hollingsworth John A	A/FBO	309	SA-6	(9)235-9486
Hollingsworth Nancy	ACDA	4936		25050
Holloman Susan	CA/EX	4818		22843
Holly Sean	AF/I	5232		22274
Hollywood Leigh P	OPIC	830	BOT	(9)653-2869
Holman Jewel D	OPR/FMAS	1417		23106
Holmes Bernice C	CA/CCS	4811		23444
Holmes Brooke C	IO/UNESCO	4336		21155
Holmes Corlis A	INR/IS	6510		20636
Holmes Dewey S	OC/T	5440		23523
Holmes Edward W	A/CDC	1239		23209
Holmes Eliana	PA/OAP	6801		23165
Holmes George F III	A/ISO	1921		23896
Holmes James L Jr	OC/FO	44A20		29730
Holmes John H	A/FBO	411	SA-6	(9)235-3681
Holmes John W	EUR/RPE	6517		20310
Holmes Kerry L	CA/OCS	4811		25225
Holmes Oscar	S/S-I	7241		23839
Holmes Ralph	FMAS/GS	B229		21012
Holobaugh Gregory K	OC/T	5440		21640
Holsendorff Earl F	FAIM/PS	1758		29570
Holsendorff Juanita	NEA/EX	6243		20626
Holt James W	SY/I	2418		20408
Holton Howard L	A/ISO	1921		20240
Holton Pamela	FAIM/PS	1853		21068
Holtz Nancy J	S/IG	2317		20152
Holum John P	S/P	7316		28980
Homan Thomas A	NEA/P	6253		20666
Hood Patricia O	INR/EAP	8647		21183
Hood Rowena E	S/CPR	1238		21703
Hooks Veronica	PPT	458	SA-17	(9)523-4498
Hooper Betty C	GAO/ID	2536A		21588
Hooper Cheryl	CA/MGT	4824		23281
Hoopingarner Chi Chi	PER/ER	W119	SA-1	25329
Hopkins C Bernice	OPIC/I/O	828	BOT	(9)653-2989
Hoppe Louise	H	7261		29157
Hopper David	S/S-S	7241		28338
Hopper Susan W	PM/TTA	7315		24231
Hopson Reginald	OPR/STP	1244		24167
Horan Hume	CA	6811		21558
Horkey Angelia M	S/S-O	7516		21512
Hormats Robert D	EB	6828		20396
Horn Margaret A	SY/SAS	2236		21040
Horn Maryann	CA/VO	713	SA-2	21939
Horner Charles E	OES/S	7825		23004
Horning Raymond W	OC/ML		SA-7	(9)557-9533
Horowitz Arnold M	INR/PMA	6510A		28857
Horton Norma J	FAIM/IS	2813		20406
Hosford Frederic D	PM/TMP	7428		28681
Hoshal Wayne D	OC/P	44A30		22442
Hostie John F	INR/WEA	4669		24488
Hotchner John M	PPT	300	SA-17	(9)523-4296
Houck Frank S	ACDA	4947		21140

Houghton Robert B	NEA/MFO	4515		24206
Houston Bobbie	A/ALS	501	SA-6	(9)235-9518
Houston Ethel V	PPT	210	SA-17	(9)523-4376
Houston George C	OC/T	5440		29553
Houston Robert B Jr	A/CDC	1239		23209
Hovell Julia S	FAIM/IS	1239		20422
Howard Diane J	HA	7802		22570
Howard Elizabeth	A/OS	234	SA-6	(9)235-1757
Howard James	CA/EX	1803		29180
Howard Jo-Ann	PT/WNT	210	SA-17	(9)523-4335
Howard Norman F	PA/PC	4831		20736
Howard Patricia C	AF/EX	3517		21409
Howard Richard B	ARA/SC	3242		23210
Howarth Josetta P	M/FSI	212	SA-6	(9)235-2568
Howarth Richard H	EA/C	4318		26300
Howe Jonathan T	PM/OD	7327		29022
Howells William D	INR/PMA	6638		22326
Howland Richard	EA/T	5206		20978
Hoyle Brian J	OES	7828		24720
Hrinak Donna J	ARA/CEN	4909		23385
Huang Thomas T F	L/C	5429		21367
Hubbard Kenneth C	OC/TR	2130		21584
Hubbard Thomas C	PER/FCA	2807		23308
Huber William F	INR/IC	3239		28686
Huddleston Lorraine M	FMAS/LS	2214		21528
Huddleston Vicki J	ARA/MEX	4258		21865
Hudlow Charlotte M	INM	7336		28694
Hudspeth Michael	SY/WFO	4th Fl	SA-15	(9)235-9347
Huff James G	PM/DOD	4D776	Pent	(9)697-2049
Huffcutt Gordon L	EB/TD	5824		22592
Huffman Larry	INR/CIS	6510		20808
Huffman Sanda M	M/FSI	700D	SA-3	(9)235-1521
Huggins Constance	RP/IAR	515	SA-2	29190
Huggins Joseph	RP/BPB	415	SA-2	26185
Hughes Barbara F	EUR/EX	5428		20617
Hughes Charles Jr	COMP/FO	6802	SA-15	(9)235-9255
Hughes Harrietta	EB/STA	3830		21326
Hughes Jane	PPT	262	SA-17	(9)523-4426
Hughes John	PA	6800		29606
Hughes Mary P	NEA/IAI	6247		23930
Hughes Mary Rose	OES/E	7825		27964
Hughes Morris N Jr	NEA/EX	4249A		26434
Hughes Teresa A	INR/AA	6510		21396
Hughes Wendy	EB/IFD	4828		29498
Hughs John L	OC/FO	44A20		20845
Huhtala Marie T	AF/C	4246		20725
Hulihan Siobhan	M/EX	3811		21740
Humborg Kenneth C	PM/MC	800	SA-6	(9)235-9756
Hummer Lucy A	L/EB	6420		21571
Humphrey David M	FMAS/VS	B258		21634
Humphrey George M	EUR/EE	5217		23655
Humphrey Richard	OC/PE	2306	SA-7	(9)557-9387
Humphrey Sandra Nelson	PER/FCA	2332A		23333
Hungerford David	M/MED	2906		21580
Hunt Gordon E	OPIC/O	800	BOT	(9)653-2980
Hunter Donald C	EUR/EX	5424		23279
Hunter James Maj	ACDA		SA-6	(9)235-2202
Hunter Mae V	EA/EX	4313A		20659
Hunter Nora T	PM/MC	800	SA-6	(9)235-9764
Huntley Barbara D	FMAS/LS	2204		21133
Hurley Sharon	INR/CIS	6510A		20808
Hurt Jean	IO/IR	5332		21524
Hurwitz Edward S	EUR/SOV	4229		22248
Husband David L	OPIC	622	BOT	(9)653-2859
Hush James	SY/SD	2519		23914
Hutchison David H	CA/VO	600	SA-2	22903
Hutson Arija B	COMP/FO	6804	SA-15	(9)235-9331
Hutson Hal R	OC/PE	2114	SA-7	79510
Hydle Lars H	AF/E	5240		23355
Hyland John J Jr	OC/T	5440		29554
Hynes Lorraine M	PA/PP	5831		25076

I

Iacovo Domenick F	IO/SC	4808		27931
Ibrisimovic Janet	COMP/FO	6701	SA-15	(9)235-9303
Ifft Edward M	PM	7317		25097
Ifill Donna G	INM	7811		29004
Ihara Ruth O	ACDA		SA-6	(9)235-9559
Imburg Elizabeth	SY/WFO	4001	SA-15	(9)235-9345
Imus Richard	EB/TEX	3421		20280
Ingalls Irene M	L/M	4427A		28536
Ingalls Mary J	M/FSI	1200	SA-3	(9)235-8757
Ingold Elizabeth J	PPT	220	SA-17	(9)523-3993
Ingraham Edward C	A/CDC	1239		23209
Ingram Debra S	S/S-I	7241		23836
Interrante John G	SY/OPS	3422		23122
Irby Karen A	A/ISS	6448		26605
Irons Alden H	PER/FCA	26A11		20251
Irons Francis	INR/IRE	2737A		20220
Irvin William III	CMC	7310		28360
Irwin Robert E	A/ISO	12A57		23211
Isom Harrell	PER/FCA	2809		22238
Iszkowski Marie-Charlotte	M/FSI	223	SA-6	(9)235-2568
Ivie Ellen	HA	7802		21384
Itoh William H	H	7251		28802
Ivie John	A/SPL	437	SA-6	(9)235-1060
Ivone Irene I	PER/REE	7524	SA-15	(9)235-9376
Izenberg Ivan	A/CDC	1239		23209

J

Jackson Aaron T	FAIM/PS	1758		29570
Jackson Albert G	FAIM/PS	1659		20550
Jackson Benjamin F	OC/FO	44A20		29824
Jackson Brenda D	PPT	386	SA-17	(9)523-4327
Jackson Carol J	COMP/FO	4705	SA-15	(9)235-9285
Jackson Carolyn	PPT	458	SA-17	(9)523-4265
Jackson Celeste A	FAIM/IAP	1239		21704
Jackson Charles E	FMAS/GS	B229		21672
Jackson Charles G	S/S-I	7241		23836
Jackson Cheryl Y	FAIM/IS	2813		20406
Jackson Daisy E	EUR/CE	4232		21485
Jackson Gloria J	M/EEO	3214		23470
Jackson Henry A	OC/T	5440		29554
Jackson James K	INR/EAP	8840		20510
Jackson Jean D	S/CPR	1701		20291
Jackson Jean M	PPT	362	SA-17	(9)523-4427
Jackson Johnnie L	M/MED	2916		22199
Jackson Jon H	EUR/EX	5428		20617
Jackson Lauren S	COMP/FO	6112	SA-15	(9)235-2481
Jackson Leslie	L/IC	406	21&K	26686
Jackson Lucius A	SY/SEG		SA-15	(9)235-9428
Jackson M Celeste	A/FBO	426	SA-6	(9)235-2811
Jackson Marjorie W	A/CDC	2811		25207
Jackson Michael M	COMP/FO	1059E		29321
Jackson Patricia A	INR/WEA	4742		25675
Jackson Pauline	INR/PMA	6524A		20339
Jackson Richard L	P	7240		21574
Jackson Ruth	EB/TEX	3421		23000
Jackson Sheila J	PER/MGT	1817		28070
Jackson Valerie B	OES/SCT	4330		23252
Jackson William H	OC/ML	1307	SA-7	71416
Jacob Joan M	NEA/MFO	4515		22505
Jacobs Gary	PER/PPM	4423		25591
Jacobs Leslie E	OC/PE	2307	SA-7	(9)557-1373
Jacobs Martin	IO/CU	4336		23619
Jacobs Susan	CA/VO	800	SA-2	22935
Jacobsen George R	OC/TR	2130		21584
Jacobson Julia	IO/IWP	4336		22560
Jacoby Barbara	ACDA	5923		24924
Jaffe Irene B	A/CDC	1239		23209
Jagers Russell T	SY/E	2424		23142
Jahn William H III	EB/TD	5824		22723
Jakobsson Lester T	INR/MP	3239		29674
James Alan G	L/BAR	5417A		23559
James Barbara A	M	7207		27758
Jamison Edward A	A/CDC	1239		23209
Janin Henry H	INR/PMA	6524A		28230
Janus E Eileen	EA/C	4318		21006
Janzer Monica A	PA/PP	5827		22687
Jarek Albert W	S/S-EX	7517		20929
Jarman Jacqueline	FMAS/LS	2204		22018
Jassie Newton	M/MED	2906		23053

Jatras James G	EUR/SOV	4229		28957
Jefferson Ernest G	PER/MGT	1818		21225
Jefferson Leslie B	OC/P	B528		21098
Jefferson Una	OES/OFA	5806		23941
Jelley Robert E	PER/PE	2803		23412
Jendrysik Thomas J	SY/T	3418		24060
Jenkins Barbara	L/OES	6420		24125
Jenkins Elaine R	CA/VO	700	SA-2	23996
Jenkins Gloria	PM/MC	800	SA-6	(9)235-9767
Jenkins Henry M	SY/I	2418		23197
Jenkins Jack D	EB/EX	6820		22720
Jenkins JoAnn M	EA/EX	4313		23102
Jenkins Jodi C	OES/EX	7821		21248
Jenkins John A	PPT	300	SA-17	(9)523-4296
Jenkins Robert M	SY/FIPS	2422		20941
Jenkins Walter E Jr	A/CDC	1239		23209
Jenkins Wardell L	OC/T	5440		29554
Jennings Billy J	OC/SP	44A20		29781
Jennings Hartford	IO/ECO	5333		22607
Jerew Christine L	EB/BP	3531A		21826
Jernigan Tamara G	SY/DP	2509		23897
Jeter Mary V	CA/EX	1813		26783
Jeter R Lee Jr	P	7240		20356
Jibrin Barbara	M/FSI	402	SA-3	(9)235-8784
Jimney Richard F	FMAS/VS	B258		21634
Joerger Garry W	OC/T	5440		20595
John Gerald L	OPR/STP	528	SA-6	(9)235-9531
Johns Geraldine	COMP/FO	6705	SA-15	(9)235-9292
Johnson Amalya A	ACDA	4936		25050
Johnson Barbara	IO/OB	1427		26906
Johnson Barbara A	OES/OLP	4321		20051
Johnson Barbara A	OC/P	44A30		20671
Johnson Betty C	IO/TRC	5332		21547
Johnson Carl J	PER/ER	1251		23300
Johnson Cassandra M	OC/TR	2130		21584
Johnson Chadwick	A/CDC	1239		23209
Johnson Chester A	OPIC/O	802	BOT	(9)653-2980
Johnson Chester L	OPIC/O	806	BOT	(9)653-2980
Johnson Claudelle J	M/COMP	7705	SA-15	(9)235-9280
Johnson Cozetta	S/S	7224		23126
Johnson Darryl	P	7240		20356
Johnson David L	CA/VO	600	SA-2	21970
Johnson Earl J	HA	7806A		22042
Johnson Francis E	ACDA	5666		28666
Johnson Gable Jr	CA/EX	1813		25730
Johnson Glen H	ACDA		SA-6	(9)235-9634
Johnson Howard V	EB/MC	5818		21157
Johnson Jean	IO/ISP	1511		21120
Johnson Jessie	PPT	386	SA-17	(9)523-4328
Johnson Joel L	S/P	7312		22456
Johnson Judith R	M/FSI	1107	SA-3	(9)235-8777
Johnson Karla	PA/PC	5819		28893
Johnson Kim	CA/VO	819	SA-2	24357
Johnson Lajeune	OPIC/T	610	BOT	(9)653-2834
Johnson Leon	A/OPR	1882		22038
Johnson Lillian J	SY/FO	3420		23122
Johnson Louise	FAIM/IS	1239		22556
Johnson Mark	H	7251		29036
Johnson Michael L	S/S	7224		28362
Johnson Michael T	A/ISO	1921		20240
Johnson Philip K	ARA/USOAS	6494		29483
Johnson Ralph R	EB/TA	3822		21718
Johnson Richard G	A/CDC	1239		23209
Johnson Rita	PPT	458	SA-17	(9)523-4265
Johnson Rita C	EB	6828		20396
Johnson Rodney	M/MED	2906		22868
Johnson Sandor	A/OPR	1882		22038
Johnson Sandra	IO/OB	1427		25762
Johnson Sharon	ARA/AND	5906		29283
Johnson Sharon Q	NEA/PAB	5247		21147
Johnson Sheila D	SY/WFO	4001	SA-15	(9)235-9345
Johnson Sidney L	FAIM/PS	1758		28236
Johnson Stephanie	PER/FSN	W119	SA-1	23800
Johnson Sterling	OES/OFA	5801		22883
Johnson Thomas A	L/UNA	5425A		27872
Johnson Virginia L	ARA/EX	3260		23336
Johnson Walter T	OC/T	5440		23455
Johnson William M Jr	A/CDC	1239		23209
Johnson Willie	OC/PE	2114	SA-7	79529
Johnson Zelma E	A/ISO	1921		22830
Johnston Felton McL	OPIC	808	BOT	(9)653-2960
Johnston Pamela	NEA/IRN	5246A		20915
Johnston Richard R	OC/PE	2318		79384
Johnstone Isabel J	SY/CC	2435		27287
Johnstone L Craig	ARA/CEN	4909		24010
Jones A Elizabeth	NEA/ARN	6250		21018
Jones Annette J	INR/IS	6510A		20763
Jones Arthur W	SY/OPS	1893		24387
Jones Brenda	IO/UNP	6334		21316
Jones Byron L	OC/ML-R	1402	SA-7	72217
Jones Carol A	M/COMP	6110	SA-15	(9)235-9263
Jones Christine R	AF/E	5240		29743
Jones Clifford S	USSS	2117A		29738
Jones David T	EUR/SE	5511		21429
Jones Debbie A	IJC	2nd Fl	SA-10	(9)673-6222
Jones Delores L	PM/TMP	7428		28018
Jones Doria	M/COMP	6701	SA-15	(9)235-9400
Jones Douglas H	EUR/CE	4228		22005
Jones Ernestine D	PPT	414	SA-17	(9)523-4265
Jones Esther R	ACDA	4734		21100
Jones Evelyn M	FAIM/PS	1758		29570
Jones Faye L	PPT	414	SA-17	(9)523-4265
Jones Frances A	PER/PPM	4423		25350
Jones George E	OC/T	5440		29554
Jones George F	ARA/RPP	5911		29362
Jones Hiram	M/COMP	6804	SA-15	(9)235-9382
Jones John	SY/NSU	2534		28524
Jones John A	OC/T	5440		23455
Jones L P	OC/T	5440G		23418
Jones Leona V	PPT	520	SA-17	(9)523-4333
Jones Marvin L	OPR/STP	535	SA-6	(9)235-9470
Jones Mary Lee	AF/S	4238		28131
Jones Mary Rita C	IO/DAR	3428		27992
Jones Merrill	M/COMP	7701	SA-15	(9)235-9382
Jones Nadine S	M/FSI	1015	SA-3	(9)235-8788
Jones Norma B	FAIM/PS	1758		28483
Jones Ruby W	PPT	414	SA-17	(9)523-4265
Jones Teresa C	INR/PMA	6524A		22086
Jones Tony R	FAIM/PS	1758		28483
Jordan Christine C	PPT	770	SA-17	(9)523-4254
Jordan Debra A	FAIM/IS	1239		22636
Jordan Marcia J	T	7208		28074
Jordan Robert L	OPIC	750	BOT	(9)653-2923
Jorgenson Raymond	IO/E	5321		28593
Jose Robert William	S/S-O	7516		21512
Joseph Cora	FAIM/PS	B847A		20874
Jovanovic Velimir	M/FSI	700	SA-3	(9)235-8821
Joyner Clyda	COMP/FO	7711	SA-15	(9)235-9338
Judge Martin	PA/PC	4831		22159
Judkins Christine C	COMP/FO	6701	SA-15	(9)235-9303
Jurvis Lorin A	COMP/BP	1332		22077

K

Kachulis Louis C	SY/PSI	2513		28832
Kadera Fred A	OC/P		SA-4	(9)339-7005
Kaeuper David H	AF/E	5240		23040
Kaffenberger David J	PER/ER	1251		23300
Kaiser Robert E	FMAS/VS	B258		21634
Kaklikian Harry Z	OC/IAA	44A23		23425
Kalivretenos Rose P	PPT	316	SA-17	(9)523-4289
Kalodimos Magdeline G	NEA/IAI	6247		23930
Kaminsky Michele	NEA/INS	5251		21022
Kanchanadul Prabas	M/FSI	5602A	SA-15	(9)235-9395
Kane N Stephen	PA/HO	3100	SA-1	22696
Kanter Arnold	PM/P	7430		20610
Kaplan Philip S	S/P	7316		28986
Kapusta Alvin	INR/SEE	4743		23289
Karinshak Judith A	PA	6800		29606
Karlen Dale	SY/WFO	4th Fl	SA-15	(9)235-9364
Kasrai Joyce A	M/MO	7529		22297
Katz Mark N	INR/SEE	4843		20189
Kaufhold Constance E	IBC	150	425 I St	28058
Kaufman John H	SY/SD	2519		23914
Kaufman Paul C	REE/EMP	7507	SA-15	(9)235-9409
Kaufman Robert E	A/CDC	1239		23209
Kaulaity Martha H	ACDA	5534		29243

Kavaliunas Mary E	RP/IAR	515	SA-2	24591
Kawamoto Sayoko	M/FSI	5602	SA-15	(9)235-9395
Kazanowski Eileen F	COMP/FO	6802	SA-15	(9)235-9383
Kazyak Adina	CA/EX	4824		23293
Keane Thomas J	PER/MGT	2810		22092
Kearney Calvin E	OC/T	5440		29554
Keary Frank	M/MED	2960		23552
Keathley Jerrell G	A/ISO	1916		28641
Keating Kathleen	PER/FCA	2328		28312
Keating Terry M	IO/OB	1427		22630
Keaton Joseph	OC/FO	44A20		28946
Keck Rhonda D	M/EX	3811		26488
Keefer Edward C	PA/HO	3100	SA-1	23519
Keefer Elizabeth	L/IC	405A	21&K	26686
Keeler Eileen M	REM/EMP	7314	SA-15	(9)235-9387
Keeling Bruce	CA/VO	611	SA-2	22571
Keeling Gail E	PER/ER	1251		23342
Keerdoja Liina	FAIM/LR	2442E		22053
Kefauver Barry J	OES/EX	7821		23622
Kegley Lorie A	CA/VO	713	SA-2	23992
Keil Charles F	CA/VO	700	SA-2	21999
Keiler Jonathan	INR/SEE	4844		29205
Keiter Samuel	EB/AVP	5535		22438
Keller Audrey M	PER/ER	1822		21212
Keller Samuel A	EB/MA	5826		22655
Kelley James P	RP/IAR	515	SA-2	29547
Kelley William	A/CDC	1239		23209
Kellinger Nellita L	FAIM/IAP	1239		29569
Kelly Edmund H	PM/SAS	7418		23950
Kelly Elijah	S/S-I	7241		22976
Kelly Frank P	CA/VO	819	SA-2	21983
Kelly John H	S/S	7224		28448
Kelly Louise H	FMAS/LS	2212		23492
Kelly Mary	INR/IS	6510		20808
Kelly Michael A	SY/SD	2519		23914
Kelly William C Jr	EUR/EX	5428		23326
Kem Sos	M/FSI	5602	SA-15	(9)235-9395
Kemp Catherine C	SY/FO	3420		23124
Kemp David	ARA/SC	4908		22575
Kemp Henry W	A/CDC	1239		23209
Kemp Weaver L	PA/PC	4827		28203
Kempel Dolores C	COMP/FO	7717	SA-15	(9)235-9329
Kendrew Claudia D	OES/OPA	5801		23262
Kennedy Charles A	PER/FCA	2417A		29764
Kennedy Charles S	INS	7056	INS	(9)633-5231
Kennedy Donald	A/ISO	1921		20240
Kennedy Edward D	GAO/ID	2536A		21588
Kennedy Joel	WRDCO	801	SA-6	(9)235-9614
Kennedy Kathleen T	PA/PC	4827A		22732
Kennedy Mary T	PA/PP	5827		22352
Kennedy Richard T	M	7207		21500
Kennedy Thomas F	PPT	780	SA-17	(9)523-4254
Kenney Annie W	FAIM/PS	1659		20984
Kenney Kristie A	T	7208		20004
Kenney M Walter	S/IG	2317		20152
Kenny Henry	ACDA	4734		23833
Kent Linda A	OC/T	6511		21439
Kent Robert W	CA/VO	700	SA-2	21896
Keough William T	EUR/EX	5428		23326
Keppler William E	S/IG	2318		20152
Kerner Rita	IJC	2nd Fl	SA-10	(9)673-6222
Kerr Donna L	PER/FCA	2129		22635
Kessler J Christian	OES/NTS	7828		24720
Ketch Madeline I	PPT	386	SA-17	(9)523-4328
Ketchersid Donna J	M	7210		20549
Kettler Theda J	EUR/CE	4228		20270
Keyes Alan	S/P	7330		20822
Keys Betty S	A/ISO	1921		21292
Keys Delores D	EA/EX	6310A		20659
Keys John	SY/T	3418		24060
Kiang Daniel	INR/EAP	8840		20908
Kidd Patricia E	PPT	214	SA-17	(9)523-4376
Kidwell Gladys S	COMP/FO	6804	SA-15	(9)235-9330
Kidwell Kenneth C	OC/S	6442		22581
Kiefner Janet C	INR/EX	6639		22502
Kiker Ruth	ARA	6263		23542
Kilday Lowell C	ARA/BR	4262		26541
Kilgore Gloria	S/S-I	7241		22977
Kim Elena	INM	7336		21274
Kim Eva S	EA	6205		29596
Kim Patricia	AF/I	5232		22405
Kim Yang W	A/ISO	1916		20413
Kimball John C	A/CDC	1239		23209
Kimball John W	IO/OIC	1517		20384
Kimble Melinda L	AF/W	4250		22865
Kimbro Rex E	CA/EX	621	SA-2	23696
Kimmel James K	OPR/STP	528	SA-6	(9)235-1773
King Barbara M	FAIM/PS	B845		22536
King Charles M	OC/PE	2306	SA-7	79386
King Donald R	OES/ENH	7820		29278
King Joseph D B	M/MED	2906		23554
King Karen D	M/MO	7423		22336
King Nickie D	OC/P	B528		21268
King Philip A	AF/S	4238		28851
King Stephen H	AF/EX	3513		22206
King Verona C	A/EX	3800		21947
Kingman Linda A	PPT	262	SA-17	(9)523-4205
Kingsberry Ida L	OPIC	832	BOT	(9)653-2861
Kingsley Carolyn E	PER/FCA	2332A		23312
Kinn Charles N	S/IG	2317		20152
Kirby Armenta V	CA/EX	1813		25730
Kirby Harmon E	NEA/PAB	5247		20353
Kirby Richard	A/CDC	1239		23209
Kirby Valerie	EA/C	4318		21322
Kirby Vanessa	M/EX	4423		22190
Kirby William A Jr	NEA/IAI	6247		23672
Kirincich Elizabeth A	CA/OCS	4807		25225
Kirk Cynthia D	PA/PRESS	2109		22492
Kirkpatrick Brian S	EA/VLK	6317		23132
Kirkpatrick Jeane J	IO/UNA	6333		28344
Kirkpatrick Robert	A/EX	3800		28920
Kirkpatrick Ronald K	EB/EWT	3815		21508
Kitchens Allen H	INR/EAP	8647		22289
Kiuru Aili	ARA/ECP	3234		29375
Klechko Elizabeth D	L	6423		25036
Kleiber Norma	INR/EX	6639		22502
Kleiboeker Jenness	M/FSI	1102	SA-3	(9)235-8781
Kleinsmith Alexander	OC/S	6442		23026
Klem Stanley J	FAIM/PS	1845		29441
Klemp Steven H	EUR/RPM	6225		28901
Kline Donovan W	OC/P	44A30		22579
Klingenmaier Patricia	EUR/EX	5424		20262
Klingenmaier Richard	SY/SAS	2236		21040
Kloewer Suzanne	ACDA	4498		20732
Klosson Michael	S	7226		29572
Klotz Frank	D	7220		28930
Klotzbach Lester W	A/FBO	302	SA-6	(9)235-3683
Knecht Peter A	PA/PC	4827A		29437
Knepper Williams E	INR/IAA	7538		22229
Knickmeyer Robert H	EB/EPC	3329		20786
Knight Lee T	FAIM/PS	1758		28483
Knoll Bonnie	ARA/ECP	3234		22627
Knott Judy L	A/OS	234	SA-6	(9)235-1763
Knowles Darline L	SY/E&T	4th Fl	SA-15	(9)235-9461
Knowles John F	A/CDC	1239		23209
Knowles Judy D	S/CPR	1701		20706
Koblick Ted A	H	7258		20803
Koblitz Donald J	L/LEI	5419A		21462
Kochanek Anthony S	S/IG	2317		20152
Kocher James J	OC/TR	2130		21584
Koegel Lawrence	CA/EX	1803		29180
Koeneman Charles F	COMP/FO	4706	SA-15	(9)235-9315
Koenig Gretchen L	A/ALS	501	SA-6	(9)235-9519
Koffman Boyd S	OC/TS	44A20		20845
Koga Lindy M	OPR/STP	1047		28783
Kokal John J	INR/NESA	6510		21261
Komitor Jack S	CA/OCS	4817		24994
Konicki John	SY/E&T	4th Fl	SA-15	(9)235-9461
Koniuskow Elizabeth	ARA	6263		29226
Konkel David R	INR/EC	8727		20910
Konner Calvin M	EUR/NE	4513		21774
Konopik Marvin A	OC/SP	1208A		23588
Kontak Emil W	CA/MGT	4824		23281
Kooiman Micaela	S/IG	2317		20152
Kopelaki Marika	M/FSI	800	SA-3	(9)235-9562
Kopf Terry L	OC/ML	1305	SA-7	(9)557-1416
Korcak Jerome M	M/MED	2906		23484
Koritko Andrew W	SY/SEG		SA-6	(9)235-8219
Koritko Kathleen A	M/FSI	402	SA-3	(9)235-8841
Korky Ann	NEA/AFN	5248A		20304

Korn David	M/FSI	1207	SA-3	(9)235-8757
Kornblum John C	EUR/CE	4232		21484
Kornegay Arretha L	FMAS/LS	2212A		21102
Kornei Lucie	INR/WEA	4741		25002
Koscinski Joseph S	FMAS/VS	B258		21634
Kosheleff Mary J	ARA/CAR	3234		27385
Kostelnick Lorraine A	ACDA	5534		20451
Kotok Sharon B	FAIM/IS	1239		21267
Kotula Kirk-Patrick	M/FSI	801	SA-3	(9)235-9564
Kotzem Helen	M/FSI	800	SA-3	(9)235-9562
Koumanelis Steve	PM/MC	800	SA-6	(9)235-9761
Kovach Eugene	OES/SAT	4333		22432
Koval Helen E	OC/T	5440		20595
Kovenock Paul E	FMAS/LS	2212		23492
Kozak Michael G	L/NEA	6420		24110
Kozlowski Joseph J	OPR/STP	528	SA-6	(9)235-1773
Kozuch Frank	OPR/STP	528	SA-6	(9)235-8240
Kramer Annette	M/FSI	1103	SA-3	(9)235-8772
Kramer Jack	OC/T	5440		20595
Krantz Emily	RP/CFO	415	SA-2	22368
Krantz Robert L	NEA/MFO	4515		21766
Kreczko Alan	S/SN	1210A		28958
Kreisberg David	EB/STA	3830		21966
Kreisberg Donald	ACDA	4734		23534
Kreisberg Donna	S/IG	6821		24210
Kreisberg Paul H	S/P	7311		20358
Krenzel Julia	ACDA	5923		25176
Kresse Thomas R	CA/EX	1803		29180
Kreuser Edward	CA/VO	800	SA-2	23369
Krimer William D	FMAS/LS	2214		21528
Krips Charles G	A/FBO	411	SA-6	(9)235-9446
Krizek Eugene L	H	7251		28696
Kroft Phyllis A	OC/ML	1302	SA-7	71416
Krome Marjorie E	FAIM/IS	1239		28459
Kronmiller Theodore G	OES/O	7829		22396
Krucelyak Cynthia R	EB/STA	3830		21326
Krucelyak Deborah E	EB/ISM	3524		22858
Kruchko Steve	SY/WFO	4th Fl	SA-15	(9)235-1747
Krug William A	RP/AP	500	SA-2	24164
Krumm Donald M	RP/ICR	515	SA-2	28102
Krys Sheldon J	NEA/EX	4249		23268
Kryza E Gregory	A/CDC	1239		23209
Kubic Frank T	CA/EX	621	SA-2	26337
Kubisch Jack B	T	7208		27888
Kuhn Lisa T	A/ART	B258		21634
Kuhr Bonnie M	H	7261		21048
Kulesza Stephen G	OC/T	5440		23455
Kulick Gilbert	EUR/WE	5230		22453
Kulski Isabel G	INR/SEE	4841		20189
Kunkel Marianne M	EB/EWT	3815		20443
Kunsman Eric A	S/S-S	7241		28338
Kupperman Charles	ACDA	5927		25176
Kuprevicz Olga	PER/FCA	2336		29733
Kurland Penney S	FAIM/IAP	1239		21704
Kurland Roger B	COMP/FS	1801		21395
Kursch Donald B	DGP/PC	6218		25157
Kurtz Peter	A/ISO	1921		20758
Kuser Suzanne	INR/IC	6845		21470
Kusrow Carl B	WRDCO	801	SA-6	(9)235-9614
Kutsmeda John E	OC/T	5440		23455
Kux Dennis H	INR/INC	6635		21506
Kuyatt Ferd G	FMAS/LS	2105		21119
Kuzmich Paula	HA	7802		23660

L

LaBrie Barbara A	CA/VO	605	SA-2	21972
LaFleur Jerome M	WRDCO	801	SA-6	(9)235-9614
Lakoduk Jack SGM	OC/DLO	44A20		22428
LaPrince Beverly J	INR/SEE	4758		28188
LaRoche David A	IJC	2nd Fl	SA-10	(9)673-6222
Labrada Margarita T	ARA/MEX	4258		22835
Lackey James B	A/FBO	324	SA-6	(9)235-2805
Lamar Mary C	OES/OMS	5801		20830
Lamb Denis	EB/TDC	3831A		22532
Lamb Lynne D	PER/FCA	2809		23481
Lambert Francis X	CA	1803		23817
Lambertson David	EA/K	5315		27717
Lambis Angela	PPT	4002	SA-17	29613
Lampl Peggy	H	7261		23436
Lanahan F Benedict	M/MED	2313		20295
Lancaster Carolyn L	PM/MC	800	SA-6	(9)235-9773
Lancetti Frank S	IO/SCT	5336		22752
Landa Ronald D	PA/HO	3100	SA-1	28979
Landberg James	EB/SEN	3535		20828
Landikusic Tomislav H	FAIM/LR	2442F		22669
Landis Carol S	OES/NEP	7828		27036
Landis Marlene	AF/EX	3513		23429
Landis Vivian M	ACDA	5930		29610
Landymore Eula B	CA/EX	1803		29180
Landymore Frank III	OC/P	B528		21305
Lane Robert B	CA/OCS	4800		23816
Langan Douglas	EUR/EX	5428		20519
Lange John E II	L/AF	5417A		29499
Langford Patricia A	EA/ANZ	5210		29690
Lann Rita P	OPIC	836	BOT	(9)653-2990
Lannon James	SY/SAS	2236		21040
Lantz Rush D	OC/TR	2130		21584
Lanza Anthony R	A/OS	234	SA-6	(9)235-1757
Lanza Francisco	FMAS/LS	2204		21351
Laporta Alphonse F	EA/IMBS	5206		23276
Lark Mary L	EB/ORF	3529		21625
Larre Cynthia	INR/OD	6531		26816
Larsen Paul B	INR/EC	8448		21187
Larson Dale W	M/FSI	1016	SA-3	(9)235-8794
Lasbury Patricia A	ARA/RPP	5911		22568
Lassiter Mary	ADCA	4678		27669
Lateef Noel V	T/CST	1007		29017
Lathram Layne	EUR/SOV	4219		28720
Latify A Hafiz	M/FSI	5602	SA-15	(9)235-9395
Latimer Cecelia	RP/EX	511	SA-2	24003
Latney Ann A	A/SPL	437	SA-6	(9)235-1060
Laubsch Egon P	WRDCO	801	SA-6	(9)235-9614
Lauderdale Clint A	M/DGP	6216		25152
Lauderdale Teresa J	FAIM/IAP	1239		20749
Laury Harry L	OC/T	5440		21640
Lavery Kathleen	OC/ML	1415	SA-7	71416
Law Helen L	CA/OCS	4800		23732
Law Robert Jr	OC/T	5440		29554
Lawler Daniel J	COMP/FO	7701	SA-15	(9)235-1951
Lawrence Ann A	L/EX	5519A		24905
Lawrence David B III	A/ISO	1921		21330
Lawrence Doris M	FAIM/IAP	1239		20769
Lawrence James	RP/BMI	415	SA-2	21315
Lawrence Malcolm	A/CDC	1239		23209
Lawrence Valinda	PPT	5805A		24770
Laws Debra	NEA/RA	5254A		20930
Laws Valerie T	AF/C	4246		23139
Lawson Catherine	DG/PA	4515		27059
Lawson Connie	AF	6234A		23356
Lawton Elsie C	PER/FCA	2820		28136
LePage Geraldine R	AF/P	3509		20322
Leach Carl C	OC/P		SA-4	(9)339-7005
Leach Dale E	IO/SB	4808		20462
Leach Jerry W	PM/TTA	7315		24231
Leader Joyce E	AF/W	4250		23066
Leahy Joseph	A/CDC	1239		23209
Leatherman Mildred J	P	7240		22471
Leathers Michael	SY/NSU	2534		28524
Leche Emma Jean	M/EEOCR	3214		29040
Lecocq Randall R	ARA/CCA	3250		21503
Ledbetter Lois	ARA/AND	5906		24806
Ledbetter Wilber E	S/CMC	7310		22990
Ledsky Nelson C	H	7261		24768
Lee Carolyn E	IO/PMS	4808		20572
Lee Elmer E Jr	FAIM/IS	1239		20420
Lee Eloise R	REE/EMP	7507	SA-15	(9)235-9406
Lee Francis G	ARA/RPP	5911		22569
Lee Gary E	A/FBO	312	SA-6	(9)235-9488
Lee Gloria	CA/EX	621	SA-2	27978
Lee Joan M	A/CDC	2811		25199
Lee Larry W	OC/P	B528		23601
Lee Luke T	OES/OLP	4321		21207
Lee Natalie H	FAIM/PS	1849		21068
Lee Nathea C	PA/PC	5819		28144
Lee Owen	ARA/USOAS	6917		29482
Lee Patricia	M/COMP	4705	SA-15	(9)235-9454

Lee Robert	SY/NSU	2534		28524
Lee Roxcene	CA/VO	813	SA-2	22893
Lee Sharon	SY/T	3418		24060
Lee Shirley A	INR/PMA	6524A		22086
Lee William H	AF/EX	3513		21467
Lee Winnie C	FAIM/LR	2442F		22669
Leech Eleanor B	PPT	360	SA-17	(9)523-4267
Leech John J	A/FBO	302	SA-6	(9)235-9480
Lees Nancy	CA	6811		21488
Leestma David J	ACDA	804	SA-6	(9)235-2206
Lefkow Leonard L	D/LOS	6333		24252
Legeer Josie	ACDA	4664		24668
Legg Frances B	H	7261		29036
Lehman Barbara C	EA/J	4210		23152
Lehman Christopher M	PM/SNP	7321		21616
Lehman Joseph	ACDA	5843		20392
Lehmann Patricia A	M/EX	3811		21790
Leidel Donald C	M/MO	7427		22235
Leitner Peter M	GAO/ID	2536A		21588
Lejins Nora M	FMAS/LS	2214		21528
Lemmon Michael C	EUR/NE	4511		20498
Lenczowski John	P	7240		20356
Lenet Jan E	PER/FCA	2336		22054
Lennon Edward A	SY/SD	2519		23914
Lent Brigitte	FMAS/LS	2204		20525
Lentz Mary	PA/PP	5831		25380
Leonard D Barry	A/ISO	1921		21661
Leonard Eunice M	EUR/WE	5230		20719
Leonard James E	PM/TMP	7428		23136
Leonard James R	OC/ML	2402	SA-7	(9)557-9500
Leonard John P	ACDA	5499		21578
Leonard Shirley L	INR/NESA	4524		28401
Leong Jain T	OC/PE		SA-7	79743
Leonhart Margaret A	INR/WEA	6510		21164
Lerner Henry	L/IC	404	21&K	26686
Leslie Willie L	FAIM/PS	1758		29570
Lesser Lawrence B	NEA/EX	4249A		23251
Lester Barnett B	DG/PA	4515		21743
Lester Helen T	ACDA	5534		28690
Lester Joyce A	PPT	262	SA-17	(9)523-4238
Lester Marguerita	RP/BPB	415	SA-2	22822
Leverette Glossiephine B	FMAS/LS	2212		23492
Levin Arthur D	BIB	1100	LONG	(9)254-8040
Levin Frayda B	OES	7820		24826
Levitsky Melvyn	HA	7802		29454
Levitt Geoffrey M	L/EUR	5417A		21216
Levy Ira H	M/CT	2238		27796
Lewis Carolyn M	PPT	458	SA-17	(9)523-4498
Lewis Celeste	PPT	334	SA-17	(9)523-4315
Lewis Colleen E	NEA	6244		29077
Lewis Cynthia	EB/TA	3822		21162
Lewis Edward P	OC/T	5440		29554
Lewis Elaine I	OPIC	744	BOT	(9)653-2800
Lewis Eugene J	S/CPR	1238		21734
Lewis Gwendolyn	PPT	414	SA-17	(9)523-4265
Lewis James C	OES/EX	7821		236232
Lewis Joanne L	OC/T	5440		20595
Lewis Lawrence B	COMP/FO	6701	SA-15	(9)235-9302
Lewis Lorraine	CA/VO	819	SA-2	21933
Lewis Nancy O	S/AL	6313		23972
Lewis Ruth	S/CPR		Blr Hse	29825
Lewis Sabrina	PPT	1821A		28814
Lewis Shelia L	INR/EC	8448		21187
Lewis Vincent B	EB/EX	5820		21480
Leyble Linda C	S/S-S	7241		28062
LeZotte Diane M	PER/PE	2803		23412
L'Heureux David E	INR/EX	6639		21080
Li Sue W	FAIM/LR	2442F		22669
Li Tsung-Mi	M/FSI	5602	SA-15	(9)235-9395
Libby I Lewis	S/P	7316		28995
Libera James R	EUR/RPE	6430		21697
Libera Thomas V	S/S-EX	7517		20208
Lichtblau George E	A/CDC	1239		23209
Lichtig Moses	M/MED	2906		23552
Lide Frances T	CA/VO	815	SA-2	21917
Liebau Robert N	OC/T	5440		21823
Lieberman Alfred	ACDA	804	SA-6	(9)235-2213
Liebowitz Alexander T	PM/TMP	7428		24761
Light Carol J	L/M	4427A		20858
Lilly Delilah S	S/CPR	1232		20867
Lilly Jacquelyn D	FAIM/IS	1239		20418
Limberg Wayne F	INR/SEE	4843		29201
Limprecht Joseph A	PM	7424		29750
Lincoln Philip T Jr	EB/OIA	2533A		22728
Lindberg Agnes A	OC/T	5440		21640
Lindberg Arthur	PPT	1821A		28814
Linde Deborah	EB/TEX	3421		22690
Linde Lori L	PM/RSA	7321		29778
Linder Perry W	M/FSI	1201	SA-3	(9)235-8758
Lindsay Joylette	M/COMP	6701	SA-15	(9)235-9242
Lindstrom David	OC/ML	2402	SA-7	79533
Lindstrom Ralph E	NEA/IRN	5246A		20313
Linehan John A	S/IG	2317		20152
Lingel Craig	IO/AGR	5333		21398
Link Louis J	L/LEI	5419A		27679
Lino Marisa R	A/ISO	1916		22771
Linskey Dennis M	INR/AA	4635		28739
Lipiec Sharon A	WRDCO	801	SA-6	(9)235-9614
Lipman Charles F	OPIC	722	BOT	(9)653-2925
Lipscomb Linda M	AF/EX	3519		22499
Liptak Kathy	M/MED	105	SA-3	(9)235-8720
Liptak Lawrence H	SY/SD	2519		23914
Lira Joelle M	OES/EX	7821		23624
Liscouski Robert	SY/SD	2519		23914
Lister George	HA	7802		23559
Little Joe M	SY/FO	3420		23123
Littrel Warren E Jr	PER/MGT	2131		28116
Liu Theodore M	A/CDC	1239		23209
Lively Elizabeth A	M/FSI	1001	SA-3	(9)235-3417
Lively Elizabeth G	INR/EAP	8840		22109
Liverpool Gregory B	FAIM/PS	1758		28483
Livingston Richard P	ARA/AND	5906		23076
Livornese John J	FAIM/IAP	1239		21704
Lloyd Dallas D	INR/LAR	6747		23967
Lloyd Donna	COMP/FO	6503	SA-15	(9)235-1418
Lloyd Wingate	NEA/EGY	6251A		22365
Lochmiller Robert L	OC/SPP	44A21		28946
Lockwood Bill G	S/S-O	7516		20564
Lockwood Carolyn M	HA/HR	7802		21384
Loff Kenneth A	OC/HRP	44A28		22730
Lofstrom William L	INR/IAA	7534		22251
Logan Lori	PPT	334	SA-17	(9)523-4315
Logan Sheila A	ARA/EX	3260		23336
Logsdon Wayne K	M/FSI	1001	SA-3	(9)235-3418
Loines George W	OC/T	5440		21641
Lombardi Joan A	SY/CC	2435		22412
Lombardi Raymond B	PM/DE	4B926	PENT	(9)697-5336
Long Andrea	RP	5214		25822
Long Bernard R	IO/OIC	1428A		21304
Long Bill L	OES/ENR	7819		22418
Long David E	INR/NESA	4524A		28403
Long Edna	ACDA	5534		21085
Long Edward T	A/CDC	1239		23209
Long Michelle	REE/REC	7520	SA-15	(9)235-2416
Long Richard G	A/CDC	1239		23209
Long Walter H Jr	A/FBO	332	SA-6	(9)235-1057
Longo Thomas	INR/WEA	4643		26952
Longstreet John	PER/MGT	1818		23322
Lonon Aundrea M	CA/OCS	4817		23444
Lopatofsky Sandra A	FAIM/PS	W110	SA-1	25004
Lopez Lourdes	C	7250		29332
Lopez Sheila B	S/S-S	7241		25804
Lord Natalia	M/FSI	700A	SA-3	(9)235-8821
Lore Mark	EB/TRP	3421		22295
Lorfano Paula M	PA/PRESS	2109		22492
Loskot William F	PER/FCA	26A11		28621
Lotocki M Lynn	ARA/EX	3260		23685
Lotz Sharon	FAIM/PS	1841		21053
Louis Jean	IO/UNESCO	4336		21155
Louison Kathy	M/MED	2256		29801
Lourenco Manuel R	A/FBO	422	SA-6	(9)235-2813
Love April M	M/MED	2911		23616
Love Carolyn A	PM/MC	800	SA-6	(9)235-9770
Love Samuel D	OC/T	5440		21640
Love Thomas A	A/ISO	1921		21293
Lovelace Kevin	PPT	458	SA-17	(9)523-4498
Lovely Grace A	FAIM/PS	1756		22516
Loving Amelia C	ACDA	5482		24819
Low Stephen	M/FSI	1200	SA-3	(9)235-8750
Lowe John W. Jr	NEA/ECON	5254		21278

Lowell William J	EB/TD	5824		26583
Lowenfeld David	P	7240		20356
Lowengart Carolyn	M/MO	7527		20328
Lowengrube Bette	ARA/ECP	3234		29398
Lowenkopf Martin	INR/AA	4635		27163
Lowery Isabel	M/FSI	500	SA-3	(9)235-8833
Lozovina Jo	NEA/ARP	4224		20267
Lubin Lawrence	COMP/FP	1331		22221
Lucas Betty J	M/COMP	7711	SA-15	(9)235-1432
Lucas Cecelia	S/S-EX	7517		22427
Lucas Robert J	PPT	260	SA-17	(9)523-4259
Lucas Sherwood E	OC/T	5440		22142
Luchi Paola V	PA/EX	6805		22685
Lucius Hallock R	NEA/INS	5251		20701
Luebke Paul T	A/OS	234	SA-6	(9)235-1757
Luft David	S/P	7419		23029
Lujan Gladys K	PA/PP	5831		25208
Lujan Jerry B	A/SPL	437	SA-6	(9)235-1060
Luksic Edward	COMP/FS	1801		28037
Lumsden Susan	PER/MGT	1826		27066
Lundstedt Dennis A	A/FBO	327	SA-6	(9)235-9489
Lundstrom Edward N	INR/INC	8646		20970
Lunsford Derek S	A/FBO	305	SA-6	(9)235-9481
Lunsford John C	OC/ML	1406	SA-7	72215
Lunsmann Frieda A M	S/IL	4234		23662
Lunstead Jeffrey J	INR/NESA	4636		28574
Lunt Robert S	M/MO/DE	7527		22074
Luppi Hobart	A/CDC	1239		23209
Luskey Paul B	PER/MGT	2810		22092
Luster Yvette	COMP/FO	6115	SA-15	(9)235-9323
Luszcz Veda R	IO/OB	1427		23511
Lutes Kenneth	OC/T	5440		29554
Lutes Sherry A	S/FSG	430	SA-6	(9)235-9860
Lutkoski Robert	ARA/EX	3260		29237
Lybyer Janice M	OC/T	5440		23874
Lyerly Eugene R	PPT	360	SA-17	(9)523-4267
Lyles Carolyn M	FAIM/PS	B847A		20874
Lyles Donald C	M/EEO	3214		25657
Lyles Mildred L	M/COMP	7715	SA-15	(9)235-9338
Lyman Judith L	CA/EX	1813		22148
Lyman Princeton	AF	6236		21818
Lynch Janet	EUR	6226		23745
Lynch Mary C	S/CPR	1237		27421
Lynch Paula	RP/IAR	515		23297
Lynch Tracey	EA/EX	6310		20659
Lynch Valerie D	PPT	458	SA-17	(9)523-4265
Lynn Francis E	FMAS/GS	1493		23636
Lynn Stuart	EB/OIA	2533A		22726
Lyon Janice J	EB/ECC	3336		20792
Lyons Christopher	SY/WFO	4th Fl	SA-15	(9)235-9347
Lyons Laverne G	A/FBO	324	SA-6	(9)523-2800
Lyte Diana	H	7261		28943

M

Mabon David W	PA/HO	3100	SA-1	23518
Mabray Joyce A	FAIM/IS	1239		20420
Mabry Ralph T	OPIC	730	BOT	(9)653-2925
MacDonald Bruce W	PM/SNP	7317		20578
MacMillan Katherine	PER/REE	7314	SA-15	(9)235-9230
Maccarone Carmela G	INR/MP	3239		21079
Macdonald Donald S	INR/INC	6635		29032
Macdougall Jeanne	ARA/PPC	6913A		29492
Machado Joseph Jr	ARA/EX	3260		22740
Machak Frank M	FAIM/IS	1239		23411
Maciejewski Theresa E	EB/TA	3822		20396
Mack Betty J	INR/EC	8448		21176
Mack David	NEA	6250		22670
Mack James F	PER/ER	1822		22781
Mackall Ella T	PPT	334	SA-17	(9)523-4294
Mackay A Roy	CA/VO	819	SA-2	21933
Mackenzie Scott	IO/SB	4808		22525
Mackler Roderick C	IO/LAB	5336		24196
Macklow Mark H	M/FSI	600	SA-3	(9)235-8828
Maddux Annie R	FAIM/IS	2813		20407
Maddux Sara	A/EX	3800		25908
Maertens Thomas R	INR/OD	6531		22249
Maestri Joseph	COMP/RC	1129A		20961
Maestrone Frank E	SSM	4515		22258
Maffett Mary Ann	PER/FCA	2830		27661
Maffett Victor J	PER/FCA	2820		28136
Magal Ivan V	M/MED	2906		23552
Magee Charles T	S/IG	2317		20152
Magee Rae J	M/MED	2260		22868
Magin Patricia R	FAIM/IAP	1239		20769
Magnum Trilla W	PM/SAS	7418A		27774
Magruder Edna	OPIC	734	BOT	(9)653-2949
Magruder Warren	EA/P	5310		22539
Maguire Charles G	A/EX	3800		28920
Mahasitilab Iria	S/CPR		Blr Hse	29825
Mahler Lois E	S/R	7526		29544
Mahoney Mary J	PER/FCA	2830		23306
Mahoney Michael M	CA/EX	4824		23118
Maimone Diane M	EUR	6219		21752
Makell Sheron L	S/IG	2317		20152
Makle Doris T	OPIC	629	BOT	(9)653-2812
Makle Iris J	CA/VO	819	SA-2	24357
Malcomson William	PPT	334	SA-17	(9)523-4315
Malkin Bruce	EB/GCP	3829		23491
Mallon Gabrielle S	CA/VO	819	SA-2	24356
Mallory Thurron J	SY/CC	2435		22412
Malloy Edward M	PM/NPO	7320		21835
Malloy Mary	OPIC/P	701	BOT	(9)653-2902
Mally Gerhard	ACDA	4734		21218
Malmborg Knute E	L/M	4427A		22350
Malone Anne L	INR/EX	6751		21564
Malone Eloise	PA/OAP	6805		20080
Malone James L	OES	7831		21554
Maloney Eileen	L	6425		29598
Malpass Betsy	CA/OCS	4807		25225
Mancini Kathryn L	EB/TEX	3421		23000
Mandel Judy L	PM/SNP	7317		21027
Manganiello Frank J	S/IG	2317		20152
Mangelsen Albert	WRDCO	801	SA-6	(9)235-9614
Manger Walter H	PER/FCA	2417		27692
Mangum Trilla W	FMAS/LS	2212		23492
Maniatis Denise C	PPT	5805A		24770
Manion John E	COMP/FC	1328		28256
Manley Alberta T	CA/OCS	4807		25225
Manley David P	SY/SAS	2236		21040
Manley Jacqueline	PER/CCA	2429		22509
Manly Theresa A	PER/CCA	2429		20947
Mann Elsie	COMP/FO	6701	SA-15	(9)235-9332
Mann John B	COMP/FO	6802	SA-15	(9)235-9383
Mann Steven R	EUR/SOV	4217		21452
Manning Evelyn R	PER/MGT	1826		23846
Manning James F	SY/SD	2519		23914
Manning Joyce	EB/ISM	3524A		22858
Mannino Ernest N	A/OS	234	SA-6	(9)235-9600
Mansbach B Thomas	OPIC	816	BOT	(9)653-2958
Mansfield Charles G Jr	COMP/EX	1331		21931
Mansfield William H III	M/FSI	1102B	SA-3	(9)235-8780
Mantel Robert B	PM/SSP	7325		25104
Maples Melford L	OC/T	5440		21640
Marable Deborah	ARA/EX	6258		22463
Marable James B	COMP/FO	6201A	SA-15	(9)235-9324
Marandino Gerard E	A/ISO	1916		22139
Marantz Lois A	M/FSI	1105	SA-3	(9)235-8776
Marcell Louis G	SY/E	2424		23143
Marcolivio Michael J	SY/CC	2435		22412
Marcus Franklin	PM/MC	800	SA-6	(9)235-9764
Marcus Randolph	ARA/RPP	5911		22342
Marcuse Gisela	FMAS/LS	2212		20508
Marek James A	SY/T	3418		24060
Mariano Nicholas G	SY/OPS	1893		20743
Marichak Helen	FMAS/GS	1493		29841
Marino James Jr	OPR/STP	535	SA-6	(9)235-9584
Marinos Harry	A/FBO	327	SA-6	(9)235-3686
Marken Anne-Heather	INR/LAR	6747		22759
Markey Edward W	FAIM/RM	1239		28806
Markey John D	PPT	232	SA-17	(9)523-4408
Markoff Michele	ACDA	4494		26033
Markowitz Betty J	M/MED	2915		23401
Markowitz Dianne E	NEA/ECON	5253		26986
Markowitz Melvin	OC/P	B528		28350
Marks Claudia	FAIM/LR	2442		22017
Marks Michael	T	7208		28074

Marley F Hal	M/MED	3818		21843
Maroney Richard T	OC/ML		SA-7	71416
Marra Anthony F Jr	OPIC/GC	726	BOT	(9)653-2936
Marshall Charlene	CA/EX	1813		26783
Marshall Doris L	FAIM/PS	B847A		20874
Marshall Gloria M	E	7256		23256
Marshall Harry R Jr	OES	7831		25904
Marshall Katherine L	ARA/P	6913A		29216
Marshall Mary F	L/ECP	5429		29328
Marshall Sheila E	FAIM/PS	1758		28682
Martin Annie M	OC/P	B528		28350
Martin Barbara A	EA/RA	4207		21184
Martin Benjamin	A/CDC	1239		23209
Martin Desdemona O	FAIM/IAP	1239		29269
Martin Douglas S	REE/BEX	7102	SA-15	(9)235-4231
Martin G Eugene	D	7220		28930
Martin Janice V	ARA/CEN	4909		23381
Martin Joan C	COMP/RME	1331		21015
Martin John L	IO/UNP	6336		20514
Martin Josephine C	OPIC/P	701	BOT	(9)653-2909
Martin Julie A	OPIC/I	836	BOT	(9)653-2862
Martin Lionel R	OC/T	5440		29554
Martin Myra A	PER/PPM	4423		25350
Martin Paulette F	M/FSI	212	SA-6	(9)235-2568
Martin Richard	A/ISO	1916		23681
Martin Richard R	A	6316		21728
Martin Robert A	INR/PMA	6638		22043
Martin Ronald L	M/FSI		SA-3	(9)235-8790
Martin Ronald L	PPT	552	SA-17	(9)523-4300
Martin S Bowe Jr	M	5638		22499
Martin W Wyatt	EB/OA	5830		24045
Martinez Edward E	CA/OCS	4807		25225
Martiny Leon E	S/AL	6313		23972
Martus Francis R	FMAS/GS	1493		20516
Marwitz Antoinette	CA/OCS	4807		25225
Marx Joanne B	A/OC	2116	SA-7	79788
Marx Richard Lee	WRDCO	801	SA-6	(9)235-9614
Masciana Leo P	FAIM/PS	W110	SA-1	25004
Mashkes Susan	OPIC/M/O	856	BOT	(9)653-2880
Maska Geneil C	P	7240		22471
Mason Colleen F	M/MED	2906		21607
Mason John A Jr	A/CDC	1239		23209
Mason Mary Anne	OES/OLP	4321		28232
Mason Rachael L	M/MED	2906		29801
Mason Robert	A/OC	2402	SA-7	79500
Mason Vernet	SY/E	2424		23108
Masserini Mary A	S/CPR	1238		20685
Massey Patricia B	M/COMP	6104	SA-15	(9)235-9340
Massey Richard	PER/PPM	4423		23205
Massey Richard C	S/CPR	1046		24004
Massie Charles L	COMP/FO	7701	SA-15	(9)235-9381
Massie Laverne B	PPT	386	SA-17	(9)523-4327
Masters Richard E	M/FSI	1104	SA-3	(9)235-3418
Masterson Maryanne T	CA/VO	819	SA-2	24356
Matera Lawrence W	OC/T	5440		29554
Matheson Michael J	L/PM	6429		27838
Mathews Monie J	OC/T	5440		20595
Mathews Thomas	PPT	250	SA-17	(9)523-4343
Mathis Raymond	FMAS/GS	B235		21220
Matthews Carl B	OC/TR	2130		21584
Matthews Diana T	PPT	362	SA-17	(9)523-4427
Matthews Francis J	DG/PA	4515		21648
Matthews Gary L	D	7220		21092
Matthews H Freeman Jr	M/MO	7423		22298
Mattis George J	FAIM/DIR	W123	SA-1	23602
Mattox Robert	ARA/PPC	6913A		29208
Matusek Ivan V	INR/SEE	4750		22877
Maurer Ely	L/ECP	5429		22682
Mautner Martha C	INR/SEE	4758		29536
Mavritte Theodore F	FAIM/PS	1758		28662
Maxwell Bernard	IO/DAR	3428		27992
Maxwell Bonnie J	INR	8722		22215
Maxwell Carol J	PPT	386	SA-17	(9)523-4327
Maxwell Genevieve C	IO/OB	1427		23511
May Clyde R	SY/SEG		SA-15	(9)235-3541
May D Stephen	EA/PIA	5210		23546
May Virginia V	PM/SAS	7418		23950
Maybarduk Gary H	EB/OMA	4830		23024
Mayberry Charles E	A/OS	243	SA-6	(9)235-1757
Maye Evelyn C	SY/WFO	4 Fl	SA-15	(9)235-1740
Mayers Christopher G	OPR/STP	1047		28783
Mayhew Jonathan	NEA/RA	5252A		21139
Mayhew Philip R	PM/DE	4D765	Pent	(9)695-3890
Mayo Audrey P	PER/ER	W119	SA-1	25329
Mayo Harvey B	OC/T	5440		23418
Mayo Howard W	A/ISO	1916		23536
Mayo Walter E	ARA/EX	6258		22462
Mayr Thomas H	CA/OCS	4817		24994
Maysa John	PER/FCA	2820		28136
Maysa Nilsa	AF/EX	3519		22500
Mazur Irene	M/FSI	3326	SA-15	(9)235-9271
McAdoo Scott D	COMP/FO	6104	SA-15	(9)235-9336
McAfee William	INR/IL	6635		21505
McAllister Elizabeth	ARA/USOAS	6914		22096
McBeth Mamie L	PPT	210	SA-17	(9)523-4376
McBrayer Regina C	FAIM/IAP	1239		20749
McBride Joseph N	H	7251		28722
McCabe Dorothy N	PPT	262	SA-17	(9)523-4408
McCabe Edward L	FMAS/VS	B258		21082
McCabe Maureen	PPT	210	SA-17	(9)523-4163
McCabe Roy E	OC/T	5440		22143
McCaffrey Diane A	PA/PC	5819		27865
McCale Steven	OC/FO	44A20		28946
McCall Angela C	PM/P	7430		24930
McCallum Phillip A	OC/P	B528		20388
McCants Albertus W	FAIM/PS	1758		29570
McCarron Bernadette	IO/UNP	6334		22392
McCarthy Jane B	L/CA	5423		22672
McCarthy John T	EB/OIA	2533A		21128
McCarthy Karen L	IBC	150	425 I St	28058
McCarthy-Rocha Deborah	ARA/ECP	3234		22385
McCarty Sondra F	PA/PRESS	2109		22492
McCay Thomas J Jr	OC/S	6442		21223
McClaude Francis R	OC/T	5440J		21640
McCleary Brian I	ACDA	4734		23799
McClellan Dianne B	EUR/SE	5511		20829
McClelland John C	M/FSI	208	SA-3	(9)235-8721
McClelland Walter M	D/BFS	3835		21060
McClelland Warner W	OC/P	B528		21268
McClevey Richard P	CA/MGT	4824		23528
McClintock David W	OES/ENR	7819		23367
McCloud Lena B	FAIM/PS	1754		29524
McClure Thomas N	EA/EX	4313A		23242
McCollough William F	A/FBO	327	SA-6	(9)235-9511
McConahy Robert L	OC/SA	44A31		22333
McConneaughey Janette A	S/CPR	1237		23170
McConnon Caron A	SY/FIPS	2422		20230
McConville Catherine M	OES/EX	7821		23624
McCorkle Nettie	EB/MC	5818		21157
McCormack Richard T	EB	6828		22341
McCormick Dorothy B	M/FSI		SA-3	(9)235-8806
McCormick Eileen	PA/PRESS	2109		22492
McCormick Lawrence	COMP/FO	6115	SA-15	(9)235-9323
McCormick Mary Ann	PER/PE	2803		23412
McCown Henry Y	CA/FS	2336		29731
McCoy Barbara	PM/MC	800	SA-6	(9)235-9764
McCoy Janet L	A/ISO	1921		21778
McCoy Margarie M	COMP/FP	1331		21729
McCoy Richard A	CA	6811		22261
McCoy Sheila R	PPT	262	SA-17	(9)523-4205
McCracken Maj Michael	ACDA	4494		23635
McCraw Paul J	CA/OCS	4807		25225
McCready L Joan	S/FSG	430	SA-6	(9)235-9862
McCreary Jack R	PM	7317		23912
McCreary Patrick	SY/WFO	4th Fl	SA-15	(9)235-9365
McCree Carol E	FAIM/IS	1239		22636
McCubbine John G	PPT	627A	SA-2	27974
McCulloch Gerald	INR/IAA	7534		22251
McCurry Alan W	OC/T	5440		21640
McCurry Lizabeth M	FAIM/PS	1847		20785
McCutchen Kathryn A	M/FA	8th Fl		20298
McCutcheon Gertrude T	S/S	7224		28362
McDaniel Joyce D	S/R	7526		25230
McDaniel William E II	SY/CC	2435		22412
McDermott James M	A/CDC	1239		23209
McDevitt Elaine M	PA/PC	4827A		22353
McDonald Jackson	NEA/PAB	5247		20466
McDonald Janet M	HA/MA	7802		22362
McDonald John W	IO	6334A		20274
McDonald Regina T	FAIM/IS	1239		20428

McDonald Vincent C	A/SPL	437	SA-6	(9)235-1060
McDonnell James P	A/CDC	1239		23209
McDowell Dennis	ACDA	4484		28471
McDowell Grover R	OC/S	6442		21262
McDowell Ruth J	SY/DIS	2426		20614
McDuffie Cherry	NEA/PAB	5247		23580
McElhaney Douglas L	IO/UNP	6334		20512
McElhaney Marie	EA/IMBS	5206		23276
McElhaney Robin Y	L	6423		21630
McElhaney Samuel H	S/S-I	7241		23836
McElhoe Lucille G	NEA/EX	4247		20727
McElroy Howard M	S/IG	2317		20152
McEwen Robert C	IJC	2nd Fl	SA-10	(9)673-6222
McFadden Marvin	A/ISO	1921		21778
McFall Frances	EA/K	5315		21239
McFeeters Carol L	INR/IRE	2737A		20724
McGaffey David C	M/FSI	1105	SA-3	(9)235-8776
McGarry Jill N	CA/VO	709	SA-2	21939
McGhee Joseph R	EUR/EE	5219		23747
McGill Edmond A	IO/SB	4334		20462
McGillian Anita D	M/FSI	3305	SA-3	(9)235-8798
McGinness Alfred J	REE/ADS	7120	SA-15	(9)235-9246
McGinness David H	SY/T		SA-7	(9)557-3510
McGlathery Sharron	M/FSI	1001A	SA-3	(9)235-3417
McGlinchey James	EB/PAS	2835		21549
McGlynn William J	S/S-O	7516		21512
McGoldrick Frederick F	OES/NEP	7828		27036
Mcgoldrick Maggi	RP/EX	511	SA-2	24003
McGouan Howard L	PER/FCA	2820A		29428
McGough Roberta E	CA	6811		21558
McGovern Daniel W	L	6419		28460
McGowan Howard L	PER/FCA	2820		23438
McGowan William A	EA/EX	6310		20659
McGown F J	PPT	210	SA-17	(9)523-4376
McGrath Catherine M	OC/T	5440		20595
McGrath Karen A	M/MED	2913		22291
McGrath Thomas G	SY/PT&I	2513		21033
McGraw William D	CA/EX	1813		26783
McGruder John L	INM	7333		28692
McGugan Vincent M	A/OS	234	SA-6	(9)235-1760
McGuigan Kathleen	S/S-S	7241		21522
McGuire Carol S	SY/I	2418		23187
McGuire Elwood J	SY/E	2424		23142
McGuire Joseph H	PER/CCA	2429		23352
McGuire Virginia	ACDA	4930		23612
McHale Austin P III	M/COMP	1801		21286
McHale Edward J	A/CDC	1239		23209
McHale Ellen-Marie	S/IG	6821		24342
McHale Judith	CA/VO	700	SA-2	21999
McHugh Scott	SY/WFO	4th Fl	SA-15	(9)235-2172
Mcle Daniel R	S/S-S	7241		23011
McIlwain Theresann	A/FBO	302	SA-6	(9)235-9475
McIntyre Stuart H	A/CDC	1239		23209
McKay A Roy	CA/CO	819	SA-2	21983
McKean Joel	ACDA	4498		27017
McKee Kendra	ARA/SC	4908		20553
McKennan John B	SY/SD	2519		23914
McKenney Myra R	M/COMP	6224	SA-15	(9)235-9240
McKenzie Bruce	CA/VO	813	SA-2	22893
McKenzie Lloyd G	M/COMP	6503	SA-15	(9)235-1418
McKenzie Robert A	CA	1813		23529
McKeon Edward	CA/VO	611	SA-2	22901
McKinney Myra R	COMP/FO	6524	SA-15	(9)235-9274
McKinnon Charles	OPR/STP	1244		21944
McKittrick Janet L	ARA/EX	3260		28106
McKoy Catherine	SY/DIS	2426		24036
McLain Ingrid J	CA/VO	605	SA-2	21972
McLain Kerstin	IO/UNP	6334		20514
McLaughlin Barbara A	A/EX	3800		26924
McLaughlin John A	INM	7813		29004
McLean Emma J	FAIM/IS	2813		20406
McLean Hull	INR/INC	3239		29674
McLean Joseph G	RP/IAR	515	SA-2	28866
McLendon Alex	S/S-I	7241		23836
Mclennan Juliette C	S/CPR		Blr Hse	29825
McLeod Julianne	S/AO	451	EOB	(9)395-5697
McLeod Mary E	L/NEA	6420		23097
McLerran Gregory L	S/IG	6821		24730
McMahon JoAnne C	EA/K	5315		27717
McMahon Robert	PA/HO	3100	SA-1	29701
McMahon Thomas	A/ISO	1916		27981
McManaway Clayton E Jr	S/S	7224		23126
McMullen Robert	EB/ODF	2529A		20686
McMurtry Penny S	CA/VO	817	SA-2	21954
McNamee Carl C	A/ISO	1921		23162
McNaughton Betty L	NEA	6250		20791
McNaughton Doyce R	A/SPL	437	SA-6	(9)235-1060
McNeil Lattice I	CA/OCS	4800		23732
McNeil Willie L	PPT	5813		21263
McNeill John H	ACDA	5534		23596
McNeill Stephen F	S/IG	2317		20152
McNerney Judith A	EB/EX	6820		23105
McNiff Thomas E	PM/SSP	7815		25097
McNulty Frederick L	A/ISS	6448		24808
McNulty Janice M	INR/IRE	2737A		20220
McNulty Lynn	A/ISS	6448		24808
McNutt Leta	S/P	7419		20434
McNutt Louise	EA/RA	4207		22722
McPherson Bobby L	OC/T	5440		29554
McPherson Sheila	H	7251		21247
McQuade William M	L/C	5429		21365
McQueen Susan R	A/FBO	412	SA-6	(9)235-9440
McShane Peggy	INM	7336		27155
McVey Bonnie K	IO/HR	1509		20520
Meador James B Jr	OC/SPP	5440		20429
Meagher Anne N	M/FSI	208	SA-3	(9)235-8721
Means Patricia A	SY/DIS	2426		20459
Meany Michael	CA/VO	713	SA-2	23966
Medeiros Carol	IO/OIC	1428A		27271
Medeiros John	EB/ECC	3336		22181
Meeks Marie T	PM/OD	7327		21792
Meer S Ahmed	OES/SAT	4333		22432
Meese Sally A	OES/OLP	4321		20041
Megerian Lillian	S/P	7419		20434
Meissner Charles F	EB/SEN	3535		24040
Mejia Jose A	M/FSI	500	SA-3	(9)235-8833
Melcher Margaret	M/FSI		SA-3	(9)235-8764
Mello Lucy E	OC/T	5440		21640
Mellor John E	A/CDC	1239		23209
Melo Barbara M	M/FSI	700	SA-3	(9)235-8821
Melrose Joseph H Jr	NEA/MFO	4515		29557
Melton John E	PER/PPM	4423		25591
Melvin-Martin Jean	IO/HR	1509		20618
Mendelsohn Jack	ACDA	4495		21532
Mendelson Keith J	L/IC	414	21&K	27418
Menold William F Jr	EUR/RPM	6229		22097
Menzel Joerg H	ACDA	4947		21140
Meresman Joseph	A/ISO	1916		22278
Merrifield Rene A	A/ISO	1921		20240
Metya Glizin	M/FSI	5801	SA-15	(9)235-9395
Metzler Phillip J	RP/BMI	415	SA-2	24969
Meyer Carol	S/IG	2317		20152
Meyer Judith E	EB/MA	5826		20705
Meyer Nancy	PPT	1821A		28814
Meyer Pat B	S/SN	7260		25324
Meyer Ray A	L/CMB	1873		23419
Meyer Susan A	A/FBO	412	SA-6	(9)235-9440
Meyers Howard	A/CDC	1239		23209
Meyerson Ellen L	A/ISO	1921		20338
Michalak Michael	EA/J	4210		23152
Michalo Suzanne	INR/EC	8722		22187
Michaud Neil	M/FSI		SA-3	(9)235-8813
Michel James H	L	6423		25036
Mickens Henrietta D	L/OES	6420		21550
Middaugh Jacqueline Wise	AF/EX	3517		20852
Middendorf John Wm II	ARA/USOAS	6494		29376
Middleton Jennifer V	E	7245		24382
Middleton Kimberly B	COMP/FO	6503	SA-15	(9)235-3846
Miedzinski Hazel L	FMAS/ESC	2258		22348
Mikulak Robert	ACDA	5499		23424
Mikulik Ann	EUR/SE	5509		23077
Mikulka Anne T	NEA/EX	4247		22605
Milam William B	EB/OMA	4830		21114
Miles Cynthia R	PPT	210	SA-17	(9)523-4376
Miles Harry P	OC/P	B528		21268
Miles Louise V	PER/PPM	4423		23205
Miles Marquita A	COMP/FO	6524	SA-15	(9)235-9240
Miles Richard M	PM/RSA	7424		27972
Miles Saundra E	PPT	362	SA-17	(9)523-4427
Milhouse George E	PPT	362	SA-17	(9)523-4422

Miller Aaron	INR/NESA	4524A		28418
Miller Annette D	OES/OFA	5801		25690
Miller Bowman H	INR/WEA	4665		23351
Miller Bradford W Jr	EUR/CAN	5227		23150
Miller Catherine L	ACDA	4487		27375
Miller Charles W	A/ISO	1921		27982
Miller Cindy R	FAIM/IS	1239		20783
Miller David N	EUR/RPE	6428D		20315
Miller Dorothy J	M/FLO	1216A		21076
Miller Gregory	EB/FPD	3427		20646
Miller James E	PA/HO	3100	SA-1	29702
Miller Jane L	INR/SEE	4751		29198
Miller Janice	PPT	316	SA-17	(9)523-4290
Miller Jeffrey D	CA/EX	1813		26783
Miller John H	IO/OIC	1428A		21301
Miller Lori I	OC/P	B528		21305
Miller Lynne E	S/CPR	1238		21702
Miller M S Pat	INR/PMA	6510		28858
Miller Patricia A	PM/RSA	7424		29778
Miller Robert H	M/MO	7427		21056
Miller Robert M	S/IG	2317		20152
Miller Roger S	A/ISO	1921		23500
Miller Ruby H	IJC	2nd Fl	SA-10	(9)673-6222
Miller Steven A M	INR/INC	6510		20779
Miller Teri C	IO/OIC	1428A		22269
Miller Thomas H	PM/P	7430		24930
Miller Thomas J	NEA/IAI	6247		23672
Miller William D	INR/EC	8666		29759
Miller William F	A/CDC	1239		23209
Millett Suzette	PER/PE	2803		28108
Milligan Cynthia	OPIC/F/O	844	BOT	(9)653-2872
Milliken Karen	EB/AVP	5535		25761
Millington Jeffrey	RP/IAR	515	SA-2	24913
Mills Asbury	OC/PE		SA-7	79386
Mills Carol J	HA	7802		29454
Mills Charles N	FAIM/IS	1239		20420
Mills Delores A	PPT	458	SA-17	(9)523-4265
Mills Hester V	SY/DIS	2430		20634
Mills John L	A/CDC	1239		23209
Mills Leroy L	PM/MC	800	SA-6	(9)235-9777
Mills Mary V	COMP/FO	6804	SA-15	(9)235-9330
Millspaugh Larry G	IO/OIC	1428A		21582
Millspaugh Robert A	ARA/AND	5906		25864
Milne Kathleen	NEA/IAI	6247		23930
Milner James W	ACDA	4486		27908
Milosevich Milorad	M/FSI	700	SA-3	(9)235-8821
Milovanovic Gillian A	EA	6206		20777
Milton Richard M	ACDA	5499		27909
Mims Pearl	ACDA	4484		21542
Mingo Jackie	ACDA	5720		22034
Minor Antoinette	ARA/CEN	4909		24963
Minor Gwendolyn E	M/FSI	1200	SA-3	(9)235-8758
Minor Mamie	PPT	262	SA-17	(9)523-4205
Minton Mark	S/P	7330		22562
Misback Louis E	INR/IAA	7534		20584
Misciagna Anne	IO	6334A		20274
Misko Judith Diamond	H	7261		24204
Misslbeck James W	A/CDC	1239		23209
Mitchel Pamela L	PPT	584	SA-17	(9)523-4318
Mitchell Alvin E	OC/P	B528		20388
Mitchell Anna M	PPT	360	SA-17	(9)523-4267
Mitchell James M	FMAS/GS	1493		25349
Mitchell Joe Lewis	ACDA	5672		23645
Mitchell Pamela L	PPT	458	SA-17	(9)235-4265
Mitchell Samual III	PPT	414	SA-17	(9)523-4265
Mitchell Warren S	PER/MGT	2810		22092
Mizell Louis R	SY/CC	2435		21864
Mlotek Ronald S	RP/BMI	415	SA-2	21740
Mobley Homer R	CA/EX	1813		25730
Mobley Kenneth S	COMP/FO	6202	SA-15	(9)235-2321
Modley Peter	INR/IL	6510		20779
Modrak Joseph R	OC/T	5440		21640
Moeller Patricia A	EB/AN	5531		21233
Mohanco John	INR/EAP	8647		22369
Mohaupt David	OC/ML		SA-7	78640
Mohler Brian J	EUR/RPE	6517		21606
Mohr Mark E	EA/RA	4312		27710
Molina Ernesto	ARA/AND	5906		27561
Molina Juan Jose	M/FSI	510	SA-3	(9)235-8833
Moller John	CA/VO	815	SA-2	21917
Molnar Pilar	FMAS/LS	2204		21351
Mondor Raymond	PT/WNA	260	SA-17	(9)523-4343
Monier John S	EB/TA	3822		22735
Monk Jessica	ARA/SC	4908		22296
Monroe Evangeline	CA/SCS	4811		25225
Monroe Frederick F	INR/GIS	2844		25956
Monroe Joanne	ARA/P	6913A		29216
Monroe Patrice	C	7256		27689
Monroe Sally M	ACDA	804	SA-6	(9)235-9798
Monsour Annette M	SY/OPS	1893		20327
Montagne Elizabeth A	EA/C	4318		21322
Montgomery Diana M	EB/OIA	2533A		21717
Montgomery Hugh	INR	6531		20342
Montgomery James	H	7261		21050
Montgomery Robert J	EUR/CAN	5227		23135
Montgomery William	P	7240		21598
Montgomery William J	ACDA	5725		23708
Monti Suzanne R	PA/PC	5819		28156
Montoya Dolores J	EUR	6219		21126
Montville Joseph V	INR/GIS	2844		29706
Moody Arthur E	OC/S	6442		23026
Moody Kathleen	IO/SB	4808		22526
Moor Carol Carter	A/CDC	1239		23209
Moore Alexis	OES/OLP	4321		20031
Moore Alice C	EA/RA	4207		21200
Moore Annette J	M/FSI	1209	SA-3	(9)235-8775
Moore Clyde R	IBC	150	425 I St	28058
Moore Gloria J	PA/PC	4831		20919
Moore Gwendolyn E	PPT	458	SA-17	(9)523-4498
Moore James K	SY/I	2418		23186
Moore Janet A	A/ISO	1916		20764
Moore Julia	EUR/P	5229		21288
Moore Loretta	OPR/STP	1244		24167
Moore Kathleen	SY/SEG		SA-15	(9)235-9428
Moore Michele T	PPT	358	SA-17	(9)523-4319
Moore Mona	SY/WFO	4th Fl	SA-15	(9)235-9433
Moore Powell A	H	7261		24204
Moore Vincent R	PPT	5805A		20142
Moore William H	FAIM/PS	1758		28483
Moose Manon P	COMP/FO	4705	SA-15	(9)235-9259
Moot Joanne L	CA/VO	815	SA-2	22922
Moran Armenta C	PPT	414	SA-17	(9)523-4266
Moran Jane C	PPT	210	SA-17	(9)523-4376
Moran William H	OPR/STP	528	SA-6	(9)235-9541
Morefield Richard	ARA/CAR	3242		23210
Morelli Leonard R	WRDCO	801	SA-6	(9)235-9614
Moretti Mark	SY/WFO	4th Fl	SA-15	(9)235-9347
Morgan M Ann	RP/RAP	500	SA-2	20604
Morgan Merle J	SY/WFO	4th Fl	SA-15	(9)235-1740
Morgan Nancy	AF/W	4250		20842
Morgan Peter E	SY/CC	2435		21864
Moriarty James F	INR/IC	6845		21470
Moriarty Lauren	EA/EP	4206		24835
Morin Laurent E	A/CDC	1239		23209
Morlet Barbara W	INR/LAR	6747		22759
Morley Robert B	ARA/MEX	4258		29292
Morris Diana E	CA/VO	700	SA-2	21896
Morris Dianne E	S/S-EX	7517		23223
Morris Edward J	OPR/STP		SA-7	78995
Morris George H	OC/P	B528		21305
Morris Lucille	AF/EPS	5242A		22591
Morris Marie E	S/S-S	7241		20318
Morris Margo T	EA/VLK	6317		21699
Morris Robert J	EB	6828		27950
Morrison Fred L	L	6419		22001
Morrison Jerome W	A/FBO	327	SA-6	(9)235-9510
Morrison Lawrence A Cdr	S/S-O	7516		20564
Morrissey Margaret C	M/MO	7423		20688
Morrow Richard	ACDA	5499		29579
Morse Adriaen	S/S-O	7516		21512
Morse Chauncey L	RP	5214		21657
Morse John E	FAIM/IS	B237		23524
Morton Byron B	PM/DE	4D800	Pent	(9)697-3645
Morton Elaine L	S/P	7419		20993
Morton James H	H	7251		29532
Morton James H	M/FSI	3306	SA-15	(9)235-8796
Morton Joe D	SY/PRS	2509		23897
Morton Joe H	SY/PT&I	2513		21032
Morton Lucille	S/P	7316		28981
Morton Patricia A	M/EEOCR	3214		21294

Moses Helen	ACDA	4487		27375
Mosley F Susan	AF/E	5240		20857
Moss Bonnie L	A/FBO	335	SA-6	(9)235-9494
Moss Carey	IO/OIC	1428A		20807
Moss Frank E	RP/OPB	423		25044
Moss James A	COMP/RC	1129A		20961
Moss Jane A	SY/DIS	2426		24056
Mossellem Jane	PER/FCA	26A07		23294
Mossellem Thomas E	IO/OIC	1428A		27436
Mosser Lillian Y	IO/EX	6327		29326
Mount Gay W	PER/MGT	2137		28934
Mowle Susan	ARA/CAR	3242		28451
Moyer Shelia K	AF/E	5240		28913
Mozur Michael C	INR/EC	8662		29737
Muchoney Mildred A	OC/T	6511		20738
Mudd George P	PER/PE	2139		28108
Mueller Richard W	EA/C	4318		22656
Muenzer Ofelia D	IO/OIC	1428A		22511
Mull Gerald C	L/EX	7638		26675
Mullaney Shawn	EUR/RPE	6430		20948
Muller George F	A/CDC	1239		23209
Muller Stephen	EB/TRP	3527		20612
Muller William A	INR/IS	6510A		20808
Mullican William R	PER/PPM	4423		25350
Mulligan Donald W	A/CDC	1239		23209
Mullin Sofia R	M/MED	2906		23595
Munro Glenn A	AF/C	4246		21706
Munsey William Capt	ACDA	5741		21832
Munson Sharon B	ACDA	5443		21921
Murdock Catherine C	S/CPR	1238		21734
Murdock George	CA/EX	1813		25730
Murdock Vivian D	OPR/STP	535	SA-6	(9)235-9530
Muromcew Cyril	FMAS/LS	2212		23492
Murphey William M	ACDA	4947		2ll40
Murphy Alvis C	PM/SAS	7418		23564
Murphy Barbara M	NEA/RA	5254A		23041
Murphy Bernard C	S/S-CMC	7310		22255
Murphy Dennis P	INR/EC	8662		29348
Murphy Donna J	CA/VO	713	SA-2	21904
Murphy James L	OPR/STP	535	SA-6	(9)235-9538
Murphy John C	SY/SAS	2236		23182
Murphy John H	ACDA	5725		23442
Murphy Matthew	ACDA	5840		29504
Murphy Maureen B	A/FBO	412	SA-6	(9)235-9440
Murphy Nicholas M	AF/C	4246		22080
Murphy Patrick W	CA	5813		28042
Murphy Paul F Jr	FAIM/RM	1239		28806
Murphy Raphael R	A/FBO	305	SA-6	(9)235-9481
Murphy Sharon	COMP/FP	1331		20922
Murray Blair L	PM/TMP	7428		21129
Murray Christine	PA/PP	5831		21434
Murray Geraldine L	CA/VO	605	SA-2	21972
Murray James C	PPT	358	SA-17	(9)523-4319
Murray Thomas F Jr	OC/ML	1311	SA-7	(9)557-1416
Murrell Lena G	NEA/EGY	6251A		21796
Muse Debra A	S/CPR	1237		27420
Musgrove Doris	PM/TMP	7428		28685
Mustain Robert	S/S-O	7516		21512
Myers Debra A	COMP/FO	6711	SA-15	(9)235-9326
Myers Juste D	SY/T		SA-7	73510
Myers Laura	FMAS/LS	2204		20880
Myers Robert C	OPR/STP	1244		24140
Mynatt Arvid	D	7220		22327

N

Naas Charles W	A/CDC	1239		23209
Nabors Donna Rose	OES/SCT	4330		29083
Nach James	EA/PHL	5311		29270
Nader Carolyn S	PPT	262	SA-17	(9)523-4242
Nalen Craig A	OPIC/P	701	BOT	(9)653-2900
Nalle Kenneth D	PPT	386	SA-17	(9)523-4327
Nance Lucretia M	OPR/STP	530	SA-6	(9)235-1846
Napier Jane E	ACDA	5499		20972
Napoliello Steven	A/SPL	437	SA-6	(9)235-1060
Napper Larry C	EUR/SOV	4225		20821
Naranjo Paul	L/EX	7638		26675
Nary R William	ACDA		SA-6	(9)235-9559
Nash Janet P	L/T	5420		21130
Nash Kimberly B	COMP/FO	6507	SA-15	(9)235-1418
Nash Marian L	L	6422		22628
Nassif Thomas A	S/CPR	1238		24120
Natale Richard J	OPR/STP	528	SA-6	(9)235-1773
Nay John R	INR/EAP	8647		22277
Neal Alfred H Jr	INR/AA	4635		27174
Neal Janice M	EB/BEA	3638		20355
Neal Jayetta J	OES/EX	7821		23624
Neher Susan E	A/ISO	1916		22693
Neil Bette J	S/S-S	7241		21522
Neill James P	A/EX	3800		29414
Neitzke Ronald J	EUR/EE	5217		21457
Nelsen Leoni P	SY/DIS	2426		20707
Nelson Dorothy E	OC/T	5440G		23418
Nelson Emita L	PA/HO	3100	SA-1	28888
Nelson James C	EUR/CAN	5227		22170
Nelson Marketta M	COMP/FO	6524	SA-15	(9)235-9325
Nelson Robert	CA/VO	816	SA-2	22897
Nelson Susie	PER/ER	1251		23342
Nelson Theodore	IO/OIC	1511D		20722
Nemeth Robert J	INR/PMA	6510A		28352
Nemeth Winkle	OPR/STP	1244		24140
Nenno William C	A/CDC	1239		23209
Nesbit Leroy P	EUR/SOV	4219		22071
Nesbit Shirley	RP/ICR	415	SA-2	28102
Nesbitt Brenda T	OC/T	5440		21640
Nesci Franklin J	WRDCO	801	SA-6	(9)235-9614
Nesmith Joyce	S	7234A		22905
Ness Donald L	SY/SEG		SA-15	(9)235-3540
Ness-Kramme Gusta	EUR/EX	5428		20676
Neubert Nancy J	CA/VO	808	SA-2	22915
Neuhard Jill K	CA/EX	1813		26783
Neve Nina	PA/HO	3100	SA-1	21266
Newberg Steven	OC/PE	1108	SA-7	(9)557-9389
Newcomer Thomas R	CA/OCS	4817		24994
Newell Gregory	IO	6323		29600
Newell Michael	A/EX	3800		29414
Newkirk Ethel M	ARA/CCA	3250		29247
Newlin William V	EUR/CAN	5227		21096
Newmaster Herbert R	CA/VO	600	SA-2	21970
News Letter		3237		22019
Newton Anthony C	INR/AA	4635		27174
Newton Creola M	L/IC	406	21&K	26686
Nicholas James A	ACDA	5443		26322
Nicholas Mary C	M/MED	2909		23606
Nichols Philip V	A/ISO	1916		20277
Nicholson Deatrice T	PM/EX	7320		20202
Nicholson LaVetta	ACDA	5844		27756
Nicholson Robert P	SY/OPS	1893		20743
Nickels David K	INR/PMA	6524A		28230
Nickens Monica L	PPT	730	SA-17	(9)523-4373
Nickles Julie A	EUR/SOV	4217		21452
Nicolai Amanda	CA/FS	2328		28312
Nida Marian	ACDA	5731		27383
Niebel Harold H	A/ISO	1916		22821
Niedzielak Walter J	OC/P	B528		22936
Nightlinger Harold J	INT/L	2442A		20891
Nigro Louis J	S/S-O	7516		21512
Nikl Emma L	A/ALS	501	SA-6	(9)235-9521
Niles Thomas M T	EUR	6219		21126
Nitze Paul	ACDA	5934		29580
Nixon Warren P	OPR/STP	1048A		22988
Noaks Shirley N	FAIM/PS	1659		28682
Nobbe Richard K	IO/UCS	410	SA-5	22770
Noble Stephen	EB/ECC	3336		22363
Nodzon Robert J	A/ISO	1916		27956
Noel Vonda L	EB/ODF	2529A		21063
Nolan Robert B	M/EX	3811		22190
Noonan Denis P	ARA/EX	3260		21695
Norbury Joseph	ACDA	4491		20834
Nordstrom Janet A	S/P	7316		27771
Noring Nina J	PA/HO	3100	SA-1	22058
Norland Patricia	CA/VO	819	SA-2	21933
Norman Irene M	SY/DIS	2426		24036
Norris Emma M	PPT	458	SA-17	(9)523-4498
Norris Raymond	OC/ML	1308	SA-7	(9)557-8640
Norton D Clark	IO/TRC	5332		21546
Norton Myra	OPIC	711	BOT	(9)653-2862

Norton Patrick M	L/IC	405	21&K	26686
Norwood Charlotte	PER/FCA	2830		22884
Nosenzo Louis	ACDA	4498		20732
Nourse Ralph	SY/T		SA-7	(9)557-3510
Novack Daria	EA/C	4318		21104
Novak Fayeann	M/FSI		SA-3	(9)235-8806
Novak Irene A	PA/PC	4827A		24915
Novitsky Mernia E	COMP/FO	6503	SA-15	(9)235-1418
Novodvorsky Nyda	PA/PC	5819		24933
Nowell Joseph	M/FSI	811	SA-3	(9)235-9563
Noyes Mary A	CA/OCS	4807		25225
Noyes William R	PPT	358	SA-17	(9)523-4319
Noziglia Edward P	A/CDC	1239		23209
Nue Homer R	PER/MGT	1609		23382

O

O'Bery Linda	FAIM/LR	2442B		28347
O'Brien Emmett	OC/TR	2130		21584
O'Brien Geraldine	S/S-EX	7517		20208
O'Brien Joan	EB/EPC	3329		20645
O'Brien Robert P	SY/SD	2519		23914
O'Connell Jerome T	M/MED	2916		28087
O'Connell Sheila-Kaye	ARA/SC	4908		29166
O'Connor Lawrence L	OPR/STP	535	SA-6	(9)235-9630
O'Donnell Edward B Jr	EUR/CE	4228		22721
O'Donnell Rosemary	ARA/EX	3260		23690
O'Donohue Daniel A	EA	6206		23586
O'Hare Dennis J	SY/SEG		SA-15	(9)235-3541
O'Herron Thomas F	EB/STA	3830		21327
O'Keefe Allison	SY/FO	3420		23122
O'Leary John	INR/IS	6510		20808
O'Mahoney Joseph	S/P	7419		22576
O'Maley Jane	SY/DIS	2426		20614
O'Neal Lourecka V	PPT	362	SA-17	(9)523-4427
O'Neil Judith	PA	6800		28734
O'Neill Rosemary	INR/NESA	4528		21888
O'Rourke Beverly A	IJC	2nd Fl	SA-10	(9)673-6222
O'Sullivan Robert C	OPIC/GC	730	BOT	(9)653-2946
Oates Lester L	CA/EX	1803		29180
Oberlin Paul	PT/WNA	260	SA-17	(9)523-4343
Obolensky Alexis N	FMAS/LS	2204		22018
Obst Harry	FMAS/LS	2212		28917
Ochiltree Thomas H	EUR/RPM	6225		23199
Odell Catherine M	A/CDC	1239		23209
Odell Harry I	A/CDC	1239		23209
Odom H Edward	CA/OCS	4817		24994
Ogden Geoffrey	EUR/SE	5509		20336
Ogden Richard M	PM/SAS	7418		23882
Ohta Sharon E	S/S-S	7241		25805
Ojalehto George	OES/SAT	4333		22434
Okarmus Margaret J	A/FBO	426	SA-6	(9)235-2812
Okrend Steven	ACDA		SA-6	(9)235-8248
Olds Deborah M	COMP/RC	1129		27820
Oliphant Beverly A	M/MED	2906		23552
Oliver Joan R	PPT	262	SA-17	(9)523-4205
Oliver Margaret A	PPT	414	SA-17	(9)523-4264
Oliver Mary K	A	6316		28414
Oliver Moses	OPIC/T	601	BOT	(9)653-2846
Oliver Ollie	OC/T	5440		21640
Oliver Rozanne D	RP/BPB	415	SA-2	25044
Oliver Stephen D	A/ISO	1921		20194
Olmon E Parks	EA/EX	4313A		23102
Olson Jennifer	PT/WNA	260	SA-17	(9)523-4343
Olson Oscar J Jr	M/MO	7427		21382
Olson Peter M	L/N	6420		28014
Olson Robert K	A/CDC	1239		23209
Olson Russell E	A/CDC	1239		23209
Olsson Jonathan	INR/GE	8749		22988
Onufrak Gary A	CA/VO	605	SA-2	21972
Oocumma Fay	ACDA	4678		21161
Oosthoek Hebriena C	CA/OCS	4800		23732
Oplinger Betty Lou L	H	7251		28733
Oppel Bernard F	EUR/RPM	6225		28051
Oppenheim Charles W	CA/VO	811	SA-2	21998
Oraby Janet M	A/ISO	12A59		20091
Orange Sharon K	A/EX	3800		28411
Ordal Steven	ARA/AND	5906		25864
Ornburn Russell F	OC/PE	2114	SA-7	79510
Orr Enola P	CA/EX	1813		26783
Orr Jessie	A/FBO	426	SA-6	(9)235-2810
Orzell Kenneth R	SY/I	2418		20408
Osborn Rena L	S/IG	6821		24342
Osborn Ronald E	COMP/FO	7705	SA-15	(9)235-9381
Osborne Shirley P	FAIM/PS	B845		22536
Oshima Wayne	REE/EMP	7507	SA-15	(9)235-9410
Oslin Tim	OC/ML		SA-7	79533
Osowski Mildred	OPIC/GC	734A	BOT	(9)653-2948
Ostrander Nancy	S/IG	2317		20152
Otis Terrell R	EA/C	4318		21004
Ott Dianne L	M/COMP	6711	SA-15	(9)235-9320
Otto Allan W	PER/FCA	2322A		23332
Ottwiller Robert F	SY/WFO	4th Fl	SA-15	(9)235-9357
Overly James E	PM/RSA	7424		27972
Overmyer Allen R	T	7208		20004
Overson Sanny	OES/CP	4535A		22232
Owais Naim J	M/FSI	5602	SA-15	(9)235-9395
Owen Charles S	PPT	5813		22836
Owen M Elizabeth	IO/OIC	1511		22023
Owen William B	PER/REE	7116	SA-15	(9)235-9389
Owens Barbro	IO/UNA	7511		28344
Owens Sherman Cmdr	ACDA	5482		24819
Oxman Bernard H	D/LOS	6333		23972
Oxner Linda M	CA/EX	1813		26455
Oyen Robert E	OC/ML	1402	SA-7	72217
Oyster Dale E	ACDA	4678		23246
Ozburn Matthew	ACDA	5741		20816
Ozier Margie L	A/EX	3800		26598

P

Paarlberg Don	NEA/INS	5251		20653
Pace Rosa D	PA/HO	3100	SA-1	25994
Pachon Consuelo	S/CPR	1237		27423
Padelford Edward A	PM/DOD	4D834	Pent	(9)695-4888
Padgett Gary	A/ISO	1921		22016
Padgett Patricia L	COMP/FO	6104	SA-15	(9)235-9336
Padilla Joan D	FMAS/CL	1886		21926
Pado Joseph C	OC/T	5440		21640
Paes Ned Z	OC/ML	1405	SA-7	79527
Page Clarence N Jr	EUR/EX	5428		23398
Paige Georgeana B	EUR/EE	5221		28457
Paige Leonard L	M/FSI		SA-3	(9)235-8789
Paine Leonor G	M/FSI	500	SA-3	(9)235-8833
Palcic Lillian	IO/ADM	5323		21662
Palcic Thomas A	RP/ICR	515	SA-2	28102
Palmer Articlees	PPT	338	SA-17	(9)523-4232
Palmer David S	M/FSI	402B	SA-3	(9)235-8726
Palmer Gwendolyn M	CA/VO	811	SA-2	21995
Palmer Robie M	P	7245		29818
Palmer-Royston Sharon E	PPT	5813		23728
Panizza Shirley	EB/AN	5531		22652
Pannell Dorian F	A/ISO	1478		22545
Paolozzi Thomas F	OC/SP	1208A		23588
Papendick Dennis	REE/EXAM	7314	SA-15	(9)235-9225
Pappageorge John G	S/P	7312		22456
Pappas Daniel	PPT	1821A		28814
Pardon Raymond J	AF/W	4250		28436
Park Maureen E	PER/CCA	2429		23352
Parker Adeline	COMP/R	1331		21146
Parker Dolores M	EA/EX	4313A		23102
Parker Elijah	OC/P	B528		23601
Parker Frank S	EB/ODF	2529A		21243
Parker John W	INR/SEE	4844		29187
Parker Mary Ann	OC/P	B528		21305
Parker Maurice S	CA/VO	713	SA-2	27988
Parker Melvin A	S/S-I	7241		23836
Parker Thomas	EB/STA	3830		21175
Parker Susan	CA/VO	611	SA-2	22920
Parker William D	OC/TR	2130		21584
Parker Yvonne L	PER/MGT	1329		22644
Parks Mary L	COMP/FO	7711	SA-15	(9)235-9338
Parks William A	FAIM/IAP	1239		22651
Parmly Michael E	INR/WEA	4644		24712

Parnham Ann	EB/GCP	3829		20687
Parrish Selena D	ACDA	5720		22034
Parrott Kathleen B	A/EX	3800		28467
Parrotte Willis	S/CPR		Blr Hse	29825
Parsons Gordon E	A/OS	234	SA-6	(9)235-1763
Parsons Wesley H	CA/VO	817	SA-2	21954
Paschall Mary E	FAIM/IAP	1239		20769
Paschyn Bohdan Y	S/IG	2317		20152
Pasek Michael S	FAIM/IS	1239		20420
Paskus Mary K	S/CPR	1238		20256
Passage David D	AF/S	4238		28432
Passmore Eugene T	FMAS/GS	B229		21672
Pastorino Robert S	EB/ISM	3524A		21420
Patch Lonnie J	INR/LAR	6842		20526
Patin Terry M	H	7251		21882
Patrick Sue Ford	AF/I	5232		22279
Patrizia Charles A	S/SN	7260		25324
Patten Patsy J	EB/EWT	3819		22004
Patterson Anne W	INR/IAA	7637		22557
Patterson Mildred A	EUR/EE	5221		21739
Patterson David R	NEA/ARP	4224		20865
Patterson David S	PA/HO	3100	SA-1	27773
Patterson Margaret	PER/REE	7507	SA-15	(9)235-9406
Pattison Stephen R	NEA/RA	5254A		20574
Patton John R	INR/EC	8732		27670
Pattridge Peter	IO/IR	4332		21525
Paukert Edward T	A/FBO	426	SA-6	(9)235-2814
Paull Philip R	OPIC/T	615	BOT	(9)653-2839
Paulson Ronald E	SY/T		SA-7	73511
Pavilon Helen L	CA/VO	813	SA-2	21907
Payne James T	S/CPR	1238		20255
Pearson Catherine D	CA/VO	712	SA-2	21897
Pease Charles R	OC/ML		SA-7	(9)557-9533
Peashock David J	AF/C	4246		22216
Peay T Michael	L/LEI	5419A		27545
Peck Malcolm C	INR/NESA	4528		21889
Pectol Sandra R	EB/TD	5824		22593
Pegues Clarence E Jr	NEA/EX	4243		22006
Peleuses Gus P	M/FSI	1002	SA-3	(9)235-3522
Pelletreau Robert H	NEA/ARP	4224		20503
Pelon A Terry	EB/MA	5826		20704
Peltier Alec M	CA/OCS	4807		25225
Pelton Eleanor R	INR/NESA	4636		28423
Pemberton Janice H	M/EX	3811		29406
Pena Lynn	OPIC/PA	634	BOT	(9)653-2909
Pendergrass Dewey	S/S-0	7516		21512
Pendleton Miles S	EUR	4513		20529
Penfold John M	ARA/ECP	3234		20981
Penn Earl P	OC/TR	2130		21584
Penn William D	SY/E&T	7943	SA-7	(9)557-2463
Penna Lucia	M/FSI	500	SA-3	(9)235-8833
Pennington Michael E	SY/WFO	4001	SA-15	(9)235-9345
Penny Bernard	M/FSI	709	SA-3	(9)235-8821
Penny Sandra	EB/OIA	2533A		22583
Pensabene Mary J	PA/PC	5819		21299
Pentecost Jarvis P	SY/E	2424		23108
Peoples Kenneth M	EUR	6511		21848
Pepys Mary Noel	S/CL	7246		28704
Perchell Theodore D	OC/P	B528		22167
Percival Bronson	INR/NESA	4524A		28418
Perdew John F	A/SPL	437	SA-6	(9)235-1060
Perez Frank H	M/CT	2238		29892
Perez Jorge	FMAS/LS	2204		23476
Perez Pearline T	OC/P	44A33		21576
Perito Robert	D	7220		28930
Perkins Anthony C	ARA/CCA	3250		21658
Perkins Betty S	FMAS/LS	2204		20582
Perkins Linda B	SY/E&T	4th Fl	SA-15	(9)235-9461
Perminter Wanda	OES/OLP	4321		28234
Pernell Delores H	L/EX	6417		20644
Pernick Irwin	PA/OAP	6801		22376
Perreault Emily	INR/EC	8448A		20453
Perrish Evelyn D	FAIM/IS	1239		20428
Perry Ben Jr	OC/T	5440		23455
Perry Gametta	CA/VO	816	SA-2	22897
Perry Robert C	P	7234		21574
Persinger Martha J	A/FBO	412	SA-6	(9)235-9504
Person Lois F	PPT	362	SA-17	(9)523-4427
Peruzzi Rita L	OC/T	5440		21640
Pesce Phyllis E	M/MO	7527		22355
Petchik Carl A	A/FBO	327	SA-6	(9)235-9507
Peters Lauralee	NEA/IAI	6247		23672
Peters Lee M	OES/SCT	4330		29042
Peters Mary Ann	EB/OFP	3427		22124
Peters William G	FAIM/PS	B888		21087
Petersen Neal H	PA/HO	3100	SA-1	22033
Peterson Geraldine	A/EX	3800		28709
Peterson John D	INR/PMA	6510		27314
Peterson Katherine H	M/FSI	3306	SA-15	(9)235-8797
Peterson Lynn N Jr	PPT	6833		22422
Peterson Marion R	FAIM/DIR	B266		23603
Peterson Richard R	S/IG	2317		20152
Peterson Willia M	FMAS/LS	2214A		22201
Peterson Winifred	IO/UNA	6333		28344
Petitjean Gwen	NEA/EGY	6251A		21795
Petrich Donna J	PM	7315		24336
Petrosky Anita	EA/P	5310		22527
Pettaway Joanne M	EA/P	5310		22527
Pettengill Rosalee June	CA	4235		29786
Petterson Marion R	FAIM/DIR	W123	SA-1	23603
Peyton Sharon	M/MED	29A14		22199
Pfaff Gerald E	OC/P	B528		21268
Pfeifer Albert L	OC/PE		SA-7	79387
Pfund Peter H	L/PIL	5420		28134
Philbert Marjorie P	IO	6334		20275
Phillips Daniel	IO/CU	4334		21534
Phillips Frances M	PER/FCA	2129		21732
Phillips James D	IO/CU	4334		23619
Phillips Leo H Jr	OPIC/GC	728	BOT	(9)653-2845
Phipps Julia F	S/S-EX	7517		22426
Phoenix Gloria T	M/MED	2909		23606
Phroneberger Richard P	PER/MGT	1609		23382
Pianka Kathleen A	SY/FIPS	2422		20941
Pianka Thomas A	S/SN	1210A		28958
Piansay Nerissa	OC/ML	2110	SA-7	(9)557-9510
Piansey Rolando	OC/PE	2110	SA-7	(9)557-9510
Picard Chester A	OC/T	5440		21642
Picard Mary L	A/EX	3800		28920
Picard Michelle H	INR/GE	8749		22156
Picard Jr Percy	OC/ML	1415	SA-7	71416
Pickering Laurence G	A/CDC	B234		29400
Pickett Mae F	INR/NESA	4636		28423
Piechowicz Irene C	EUR/P	5229		20547
Pieczenik Steve R	M/DAS	7810		20384
Piedra Alberto M	ARA/USOAS	6494		29482
Pierce Ernestine M	M/COMP	1328		27492
Pierce James III	INR/IS	6510A		22585
Pierce Kelly	ACDA	5534		23635
Pierpoint Thomas J	SY/T		SA-7	(9)557-3510
Pifer Steven K	EUR/RPM	6229		20710
Pinzino Sally J	PER/REE	7522	SA-15	(9)235-2415
Pirages Dennis C	M/FSI	1103B	SA-3	(9)235-8772
Pitman George	ACDA	5857		29505
Pittarelli Patricia M	PER/CCA	2429		22508
Pittarelli Rachel S	CA/VO	813	SA-2	21907
Pittman Carolyn J	OES/EX	7821		22309
Pittman Susan R	PA/PRESS	2109		22492
Pitts Cornelius Jr	OPR/STP	528	SA-6	(9)235-1773
Pitts-Malone Sandra L	PA/PC	5819		20921
Plaag Gary K	A/ISO	1921		22150
Placke James	NEA	6242		29076
Plank Jayne	PA/IPL	6808		20968
Planty Donald J	EUR/WE	5224		22633
Platig E Raymond	INR/LAR	6842		21342
Platt Mark J	EUR/RPE	6517		22395
Platt Nicholas	IO	6323		29602
Pleasant Lillian	EUR/NE	4513		21723
Pleasants Rita F	L/T	5420		21440
Pletcher Patrick	FMAS/VS	B258		21634
Ploss Sidney I	INR/SEE	4844		29186
Pluchion Angela	ACDA	5741		20711
Pluchinsky Dennis A	SY/CC	2435		23317
Podolak Raissa	AF/S	4238		23380
Podolsky Lynette Malkin	PER/FSN	W119	SA-1	20966
Poe Loreen H	ACDA	5843		29474
Poeraatmadja Andang	M/FSI	5602	SA-15	(9)235-9395
Pogue William	EB/EX	6820		20534
Poindexter Deloise L	A/CDC	1239		26954
Poindexter William N Jr	CA/EX	1813		25730
Poindexter Willie D	CA/EX	G-50	SA-17	(9)523-4386

Pollack Herbert	M/MED	4253		26923
Pollard Barbara A	A/FBO	327	SA-6	(9)235-9484
Pollard Mary L	M/COMP	1801		21280
Pollard Nathaniel	M/COMP	6205	SA-15	(9)235-9264
Polley Chester F	COMP/FP	1331		23834
Pollin Pierre H	FMAS/LS	2204		20662
Polsemen Sharon R	EA/EP	4206		24835
Polt Michael C	EUR/WE	5230		20718
Ponce Antoinette M	M/MO	7527		20329
Ponder Mary E	OC/S	6442		22008
Pool Rosanne	PPT	316	SA-17	(9)523-4289
Poole Carol J	PER/PR	2803		28108
Poole Ernest L	FAIM/PS	1758		28483
Poole Geraldine	EUR	6226		21566
Poorman Donald L	PM/RSA	7424		29092
Pope Cecil A	INR/IS	6510		20884
Pope Hassie F	S/CPR	1238		22663
Pope Louise C	RP/EX	511	SA-2	24003
Porpotage Dora J	PER/FCA	26A11		22833
Porro James E	PPT	700	SA-17	(9)523-4248
Porson Sophia K	FMAS/LS	2212		28917
Porter Cynthia	M/FLO	1212		29624
Porter Lee	EUR/RPM	6513		21308
Porter Ralph C III	EUR/CAN	5227		23189
Porter Robert C Jr	EA/VLK	6317		23132
Porter Shirley	COMP/FO	6112	SA-15	(9)235-2480
Possanza Louis M	SY/I	2418		23185
Postupack Catherine I	NEA/ARP	4224		28821
Posz Gary S	NEA/PAB	5247		29823
Poth Diane L	S/PRESS	2109		22492
Poticher Gladys I	FAIM/DIR	W123	SA-1	27968
Potter Jo Carole	CA/OCS	4817		23712
Poussevin Jacqueline B	FMAS/LS	2204		21415
Povenmire Dale M	ARA/RPP	5911		20883
Povenmire Marilyn R	PER/FCA	2336		29731
Powell Barbara H	M/MO	7427		21057
Powell Bernice A	S/S-O	7516		21512
Powell Gladys D	SY/T		SA-7	73510
Powell Glenn	OC/PE-E	2309	SA-7	79798
Powell Helen E	PER/PPM	4423		25350
Powell Jo Ellen	S/S-O	7515		21512
Powell Keith II	EA/C	4318		21322
Powell Pamela G	L/LEI	5419A		21463
Powell Randall J	SY/T		SA-7	(9)557-3510
Powell Shirley T	H	7251		28722
Powell Susan J	OES/OPA	5801		23262
Powers Lewis L	CA/EX	4818		22843
Powers Phyllis	M/MED	29A13C		22198
Poyma Patricia A	FMAS/VS	B258		21634
Poyner Pamela P	PPT	414	SA-17	(9)523-4265
Prather Barbara B	PER/PE	2803		23412
Pratt Elizabeth J	OC/ML	1415	SA-7	(9)557-1416
Pratt Frank M	A/ALS	512	SA-6	(9)235-2219
Preloh Cynthia H	A/OS	234	SA-6	(9)235-1763
Prescott Sylvia	COMP/FO	6503	SA-15	(9)235-1418
Presel Joseph A	ACDA	5933		24766
Price Brenda S	COMP/FO	6503	SA-15	(9)235-1418
Price Gary	HA/HR	7802		25180
Price I Boyce	S/S-EX	7517A		29221
Price Leila P	M/EEOCR	3214		21319
Price Sheila J	EA/RA	4312		27710
Price Stephen O	COMP/FO	6314	SA-15	(9)235-9323
Price Terry R	INR/IC	6845		27381
Price Thomas L	P	7240		21598
Price William H	FAIM	1239		20394
Prichard Elisabeth A	OPIC/PA	620	BOT	(9)653-5786
Priddy Janet R	S/IG	6821		24290
Pridgen Stephen	FAIM/PS	1758		29570
Prietsch James R	SY/E&T	4th fl	SA-15	(9)235-9461
Prince Lannie M	M/EEOCR	3214		25657
Prince Norman K	A/ALS	507	SA-6	(9)235-2233
Prince Thomas	A/SPL	437	SA-6	(9)235-1060
Pringle Robert M	AF/EPS	5242A		23502
Printis -Bragg Gloria	OPR/FAIM	1239		20394
Prioleau Ruby D	COMP/RME	1331		22031
Pritchett Ramona D	EB/MC	5818		22611
Prochniak Eugene J	S/IG	2317		20152
Prochnik Martin	OES/NTC	3536		24413
Proctor Alice J	PPT	210	SA-17	(9)523-4376
Proctor Bonita A	CA/PPT	210	SA-17	(9)523-4335
Proctor Estelle L	CA/PPT	338	SA-17	(9)523-4232
Proctor Gregory	EUR	6226		29626
Proctor Inez E	A/ISO	1921		20240
Proctor Joseph L	FAIM/PS	B847A		20874
Proctor Lauren M	PPT	562	SA-17	(9)523-4293
Proctor Mary E	INR/IL	6635		21506
Proctor Nicholas W	SY/E&T	4th Fl	SA-15	(9)235-9461
Proctor Thomas E	SY/DIS	2430		20634
Propps Herbert F	A/CDC	1239		23209
Propst Paul K	M/FSI	B	SA-3	(9)235-8812
Prosser Ann A	DGP/PC	6218		25157
Provyn Frank	IO/UNP	6328		20424
Prue Emma L	FAIM/IS	1239		20421
Pruitt Charles L	SY/SEG		SA-15	(9)235-3541
Pruitt Louis H	A/FBO	308	SA-6	(9)235-9496
Pryor Carlene B	INR/IS	6510A		21425
Pryor Robert A Jr	OC/T	5440		23418
Pudschun Jerrilynn	NEA/AFN	5250		23614
Pugh Mary R	L/EB	6420		20243
Pulaski Stephen J	IO/EPD	5333		21016
Pullen Howard D Jr	COMP/FO	6116	SA-15	(9)235-2216
Pulley Cassandra M	OPIC/I/O	822	BOT	(9)653-2977
Pullom Georgia M	CA/VO	700	SA-2	21945
Purcell James N	RP/BP	5214		24810
Purcell Susan K	S/P	7330		21494
Purnell Lewis M	A/CDC	1239		23209
Pursell Jeffrey N	SY/WFO	4th fl	SA-15	(9)235-1737
Putnam Dawn M	S/S-O	7516		21512

Q

Quaid Daniel L	M/EX	3811		29518
Quainton Anthony C E	D/CT	2238		29892
Quandt Peter	EB/OIA	2529A		21717
Quarlis Darald P	M/EX	4423		28909
Queen John R	OC/T	5440		23418
Queen Richard I	A/ICP	1882		29540
Quick Tilman	INR/IS	6510		20636
Quidley Lavonne S	ACDA	5927		25176
Quinlan Clifford J	A/CDC	1239		23209
Quinn Colleen	M/MED	2313		29546
Quinn Eileen J	M/FSI	1201	SA-3	(9)235-8750
Quinn Lucy	NEA/EX	4247		28902
Quinn Michael A	A/ISO	1921		20240
Quinn Thomas H	BIB	1100	LONG	(9)254-8040
Quirk Mary	COMP/FP	1331		20922

R

Rabasa Angel M	PM/RSA	7424		21149
Raboin Michael F	L/IC	400B	21&K	27348
Racioppi Martha W	M/MED	2313		23578
Rackey Mary Ann	S/AL	6313		23972
Radford Joseph	CA/VO	712	SA-2	22892
Radicevich Robert B	OC/S	6442		23026
Radnoti Mary C	L/EX	5519A		20461
Raether Carl	H	7251		25868
Raicht-Gray Eileen	T	7208		27889
Ramage Donald F	EA/EX	4313A		20480
Ramey Leon	PA/EX	6805		20472
Ramirez Jose M	M/FSI	600	SA-3	(9)235-8827
Rampersaud Bertina H	PPT	584	SA-17	(9)523-4245
Ramsay Walter G	PM/MC	800	SA-6	(9)235-9761
Ramsey Thomas J	OC/IAA	44A20		23062
Randall Randolph	S	7226		21325
Rando Francis G	CA/OCS	4800B		23816
Randolph David E	INR/IAA	7534		23031
Randolph R Sean	S/P	7419		21520
Randolph Robert I	INR/EAP	8844		22100
Randolph Tunis D	OC/T	6511		22719
Randolph Vera R	PER/MGT	1818		21224
Rankin Haywood F	INR/NESA	4524A		21889
Ranneberger Michael E	AF/S	4238		29429
Rao Biagio R	SY/SD	2519		23914
Raphel Arnold L	PM/OD	7327		23302

Raphel Robin L	P	7240		21574
Rapier Richard	OC/LO-FBO		SA-6	(9)235-3690
Rase Glen R	EB/OMA	4830		20820
Rashkin Daryl	SY/PRS	2509		23897
Rashkow Bruce C	L/CMB	1873		22618
Rathner Herbert	INM	7811		28727
Ratliff Diane M	OPIC	820	BOT	(9)653-2973
Ratliff George W	M/MED	2256		29801
Ratliff John B III	M/FSI	901	SA-3	(9)235-8816
Rau Donald E	A/SPL	437	SA-6	(9)235-1060
Raven-Hamilton Eleanore	EUR/SE	5511		20330
Ravenscroft Dennis G	SY/WFO	4001	SA-15	(9)235-9347
Rawding Rodney E	S/CPR	1238		28999
Rayford Thelma	IO/IR	5332		23397
Raymond John A Col	ACDA	5741		29673
Razi Gerassiuios M	A/CDC	1239		23209
Reams Joanne R	PA/PC	4831		21143
Reams Peter R	AF/S	4238		28252
Reap Joseph W Jr	PA/PRESS	2109		22492
Reardon Julia L	OES	7828		23529
Reardon Marie T	S/CPR	1701		21716
Reaves Diane J	M/FSI	226	SA-6	(9)235-2568
Reavey Henry F	OC/P	B528		27157
Recachinas George	INM	7336		24867
Reck Kathleen	EB/ODF	2529A		21063
Redd Dianne	CA/EX	4818		22843
Redd William H	OC/P	B528		22167
Reddington James W	INR/EC	8440		22301
Reddock Geraldine W	FAIM/IAP	1239		29569
Reddy Mary T	IO/WAA	1308		24830
Redell John D	GAO/ID	2536A		21588
Redman Brenda	RP/IAR	515	SA-2	24807
Reece Ardella D	AF/P	3509		22044
Reed Craig	ACDA	5741		20711
Reed Crystal A	COMP/FO	7705	SA-15	(9)235-9344
Reed Lee	SY/WFO	4th Fl	SA-15	(9)235-1747
Reed Roxanne L	EUR	6517		28222
Reel Lauren	OES/SAT	4333		22432
Reeves Sidney	OC/FO	44A20		28946
Regalo-Warren Patricia	A/FBO	412	SA-6	(9)235-9440
Regan William W	SY/T		SA-7	73510
Rehfeld Eric	EUR/RPM	6513		20841
Reid Ann M	INR/AA	4536		27150
Reid Beatrice J	FAIM/PS	1754		22684
Reid James J	M/MED	2906		23552
Reid Lillie P	A/CDC	1239		23810
Reid Thomasine	ARA	6262		29226
Reilly Charles P	IO/ADM	5321		21664
Reinhart Diana	FAIM/IAP	1239		29265
Relph James F Jr	A/CDC	1239		23209
Renchard Randolph W	SY/DIS	2426		23140
Renman Howard A	COMP/FS	1801		21395
Renna Rochelle B	L/PIL	5420		28134
Rennagel William C	PM/TTA	7315		24231
Renwick Lisbeth E	SY/CC	2435		22747
Repasky Michael G	CA/EX	1813		25730
Reppert Claudia J	EB/IEP	3336		21498
Revak Samuel J	OC/T	5440		23455
Reynders Thomas R	S/S-O	7516		22522
Reynolds Bonnie A	EB/EX	6820		20975
Reynolds Charles W	EA/PHL	5311		21669
Reynolds Clare	IO/E	5321		21654
Reynolds Lee R	AF/S	4238		27787
Reynolds Mary J	L/EX	5519		28808
Reynolds Nathan A	OC/T	5440		21640
Reynolds Oscar A	A/FBO	315	SA-6	(9)235-9495
Reynolds Sandy	IO	6327		23195
Reynolds Warren H	INR/LAR	6842		20804
Rezvan Brenda L	COMP/FO	6804	SA-15	(9)235-9330
Rhodes Golde A	M/FSI	500	SA-3	(9)235-1492
Ribera Nivea M	ARA/EX	3260		23318
Ribera Robert C	OC/OP	44A26		28470
Ricciardone Frank J	NEA	6250		20695
Rice Etheleen	INR/AA	4635		27174
Rice Joann	AF	6234A		22447
Rice Vera O	FAIM/IS	1239		20782
Rich Marilyn	AF/E	5240		20668
Rich Phyllis N	T	7208		28724
Richards Roberta E	CA/VO	813	SA-2	22897
Richardson Alvin B	FAIM/PS	B648		21253
Richardson Gary A	OC/PE-E/F	2313	SA-7	79798
Richardson Joseph P	EB/STA	3830		20765
Richardson Lynette G	EA/IMBS	5206		23276
Richardson Mary T	CA/OCS	4817		23675
Richardson Melanie	OPIC	601	BOT	(9)653-2828
Richardson Samuel	PER/FCA	2820		28136
Richman Alvin	PA/OAP	6805		22257
Richmond Addison G Jr	OES	1113A		23116
Richstein A Richard	ACDA	5534		23582
Rickert Jonathan B	EUR/EEY	5219		23298
Riddick Gail A	COMP/FO	6201	SA-15	(9)235-9311
Rideout Todd C	INR/EC	8727		20757
Ridge Eleanor	HA/MA	7802		20770
Ridgway Rozanne L	S/SA	7260		25200
Ries Charles P	EB/ECC	3336		21445
Ries Marcie B	PM/SNP	7321		25399
Rife Marlene	SY/FO	3420		23122
Rigby Mary N	AF/P	3509		20323
Riley Albert D	OC/FO	44A20		20898
Riley Eileen A	HA/HR	7802		23088
Riley John P	EB/BP	3531A		22231
Rinaldi Salvatore J	A/OS	234	SA-6	(9)235-1760
Rinehart Edward R	OC/P	B528		21090
Rini Jay A	CA/CCS	4817		24994
Riordon Jerris K	INR/GE	8742		22022
Ripa Thaddeus A	CA	624	SA-2	22930
Rippe Conrad M	OC/T	5440		21640
Risbeck Grace	REE/REC	7522A	SA-15	(9)235-9369
Ristaino Richard E	INR/AA	4536		27243
Ritchie Alice	PPT	1821A		28814
Ritchie James E	CA/OCS	4807		25225
Riva-Geoghegan Margarita	ARA/USOAS	6918		22095
Riveles Stanley A	ACDA	5741		21833
Rivers Claybell	PM/EX	7320		24820
Rivers Kathy B	COMP/FO	6701	SA-15	(9)235-9317
Rives Oris O	A/FBO	321	SA-6	(9)235-2806
Rizik Philip J	IO/UNESCO	4336		23619
Roa Josie L	CA/VO	713	SA-2	23996
Roach Gary	PPT	5805A		24770
Roach Verlincia	PPT	210	SA-17	523-4335
Roberson Lois D	DGP/PER	6216		29442
Roberson Tina M	CA/VO	713	SA-2	21905
Robert Gerald	ACDA	4734		28659
Roberts David E	EA/EP	4206		24835
Roberts Donald	HA	7802		22126
Roberts Elizabeth R	A/EX	3800		21902
Roberts Esther P	M/MED	2260		22868
Roberts James W	PA/PRESS	2109		22492
Roberts Kenneth E	INR/LAR	6747		21252
Roberts Loretta A	OC/T	5440		20595
Roberts Nadine B	S	7226		29572
Roberts Samuel J	INR/NESA	4528		21888
Roberts Shelley T	PPT	210	SA-17	(9)523-4376
Roberts Walter R	BIB	1100	LONG	(9)254-8040
Robertson William	PA/EX	6810		22224
Robinson Aileen V S	RP/AP	500	SA-2	24164
Robinson Alice M	PPT	262	SA-17	(9)523-4238
Robinson Althea W	FAIM/PS	W110	SA-1	26526
Robinson Catherine Ann	OC/ML/L		SA-7	(9)557-1416
Robinson Charles	M/MED	2906		20619
Robinson Charles	PER/REE	7600	SA-15	(9)235-2415
Robinson Davis	L	6425		29598
Robinson Doris D	OC/T	5440G		23418
Robinson Dorothy E	PPT	414	SA-17	(9)523-4265
Robinson Harlan D	INR/AA	4536		27216
Robinson Helen	ARA/CEN	4909		23381
Robinson Janie O	PER/REE	7507	SA-15	(9)235-9410
Robinson Jessie M	PPT	414	SA-17	(9)523-4265
Robinson Jones O	AF/EX	3430		21275
Robinson Juan A	OC/P	B528		22243
Robinson Leora A	M/EEOCR	3214		25657
Robinson Lovie L	OPIC	600	BOT	(9)653-2860
Robinson Marion F	EA/C	4318		20708
Robinson Michele A	L/M	4427A		29517
Robinson Renay D	EB/EX	6820		29361
Robinson Robert W	OC/TR	2130		21584
Robinson Roger H	SY/OPS	2513		29026
Robinson Rosetta	COMP/FO	1258		23562
Robinson Shirlene	EUR/WE	5226		22633
Robinson Thomas L	EA	4206		21314

Robinson Twana	IO/HUM	5326		21269
Robinson Valerie F	PPT	386	SA-17	(9)523-4327
Robinson Vernon M	OC/T	5440		20595
Robinson Willard J	COMP/FS	1801		21286
Robinson William B	PM/MC	800	SA-6	(9)235-9755
Robock Leonard I	S/FSG	430	SA-6	(9)235-9865
Rocha V Manuel	ARA/CEN	4909		20815
Roche James G	S/P	7311		20358
Rochlin Robert S	ACDA	5482		24373
Rock Royce A	A/ART	B258		21634
Rocke Lucian L Jr	A/CDC	1239		23209
Rockwell Stuart W	A/CDC	1239		23209
Rodgers Bruce C	PM/SAS	7418		27769
Rodgers Maria Augusta	PER/FCA	2336		29527
Rodgers Marion	A/ALS	5I4	SA-6	(9)235-9620
Rodriguez Ana F	ARA/BR	4262		29407
Roeder Ellee	CA	6811		21488
Roeder Larry W Jr	EB/EWT	3815		20444
Rogers Doris	SY/WFO	4th Fl	SA-15	(9)235-8498
Rogers John C	TRCA	655	SA-10	(9)296-0484
Rohrback Sharon L	A/ISO	1921		21136
Rohrer Bradley D	SY/OPS	1011	SA-6	(9)524-1005
Rokey Mary D	PA/EX	6805		20473
Rolen Dawn	M/EX	3811		29406
Rolph Jean S	A/ISO	1921		21890
Roman Margaret E	S/SLG	7815		23498
Romberg Alan D	PA/PRESS	2109		22492
Romeo Nicodemo	OC/SP	1208A		23588
Romero Loretta C	SY/SEG		SA-15	(9)235-9428
Romero Peter F	ARA/CEN	4909		28148
Romine Woodard	A/CDC	1239		23209
Rooselvelt Selwa	S/CPR	1237		20866
Root Danny B	CA/VO	823	SA-2	21917
Root Sandi A	S/CPR	1238		20530
Root William A	EB/EWT	3819		20964
Roots Lyndia	OC/P	B528		21305
Rope William F	EA/C	4318		26300
Rose Alpha G	FAIM/LR	2442F		22661
Rose Carol	M/FSI	811	SA-3	(9)235-9563
Rose Lisle A	OES/SAT	4333		22432
Rosen Sheldon A	CA	621	SA-2	28078
Rosenberg Faye	PPT	584	SA-17	(9)523-4494
Rosenblatt Lionel	RP/IAR	500	SA-2	24913
Rosenstein Douglas J	SY/CC	2435		22412
Rosenstein Yoshino	M/FSI	402	SA-3	(9)235-8838
Roshco Bernard	PA/OAP	6805		20474
Rosiecki Gary P	RP/RC	500	SA-2	25318
Rosner Norman M	INM	7336		23608
Ross Christopher	NEA/P	6252A		25150
Ross Dennis	S/P	7316		28980
Ross L Ernelle	OES/SCT	4330		21444
Ross Renee	PPT	386	SA-17	(9)523-4327
Ross Thelma C	PPT	210	SA-17	(9)523-4376
Ross Yolanda	M/COMP	1331		23084
Rossin Larry	ARA	6263		29226
Rostow Eugene V	ACDA	5930		29610
Roth Richard	AF/E	5240		20857
Rothin Phillip	OC/PE	SA-7		79389
Rothrock Anita J	OC/PE-A	2109	SA-7	79528
Rotklein Bernard J	PM/DOD	4C946	Pent	(9)695-1323
Rottier Julie	SY/I	2418		20408
Rouleau Robert A	OC/T	5440		20595
Roundtree Beverly J	PM/NPO	7320		28862
Rouse John H	PER/PE	2803		23412
Rouse Julia N	INM	7811		28726
Rowe David	IO/CU	4336		20917
Rowe Evelyn V	PPT	730	SA-17	(9)523-4373
Rowe Joann M	EB/TT	5830		24045
Rowe Lethean	S/P	7311		22372
Rowe Norma P	M/FSI		SA-3	(9)235-8727
Rowny Edward Gen	ACDA	4930		23612
Roy Minati B	M/FSI	5602	SA-15	(9)235-9395
Roy W Alan	NEA/AFN	5248A		29373
Roybal Timothy Alan	S/S-O	7516		21512
Roysdon Douglas	M/FSI	1105-A	SA-3	(9)235-8777
Rubenic Jacqueline M	OC/P	44A30		21422
Rubidoux Clara S	L/EUR	5417A		21217
Rubin Phylis N	IO/UCS	410	SA-5	22816
Ruble Richard W Jr	OES/SCT	4330		23252
Rudd Barbara A	M/MED	2906		23554
Rudd Neil C	FAIM/IAP	1239		22857
Rudick Alice B	PPT	1821A		28814
Rudy Robert T	PER/MGT	1329		22734
Rueckert George L	EUR	4225		20821
Ruffin Albert C	FAIM/PS	B847A		20874
Ruh Kenneth	OC/PE	2402	SA-7	79500
Runkles Norman W	RP/COMPT	415	SA-2	21951
Rusch Theresa L	HA/HR	7802		23559
Ruser Claus	ARA/ECP	3234		22627
Rush Barney S	E	7245		29818
Rush Constance	CA/OCS	4807		25225
Russell Beatrice A	AF/P	3509		20362
Russell Callie P	OPIC	608	BOT	(9)653-2829
Russell Elden R	OC/T	5440		29554
Russell Theodore E	EUR/RPE	6517		28222
Russum Robert E	PER/CCA	2429		22508
Rust Dean F	ACDA	4678		27905
Rutlidge Micheline R E	CA/OCS	4817		23444
Ryan Doris V	OES/ENR	7819		22418
Ryan Douglas P	EB	6822		21682
Ryan Judith R	NEA/P	6263A		22294
Ryan Mary A	S/IG	2317		20152
Ryan Robert	ARA/ECP	3234		22079
Ryan Robert G	M	7810		21756
Ryding Karin C	M/FSI	5116	SA-15	(9)235-1542
Ryerson William E	CA/VO	800	SA-2	21957
Ryll Patti	ARA/USOAS	6494		29376

S

Saboe Steven	INR/PMA	6524		29471
Sadote Joseph A	M/FSI	212	SA-3	(9)235-8722
Safford Mark A	A/EX	3800		25376
Saif Miriam	EUR	6511		21848
Sakaue Jane A	M/FSI	402	SA-3	(9)235-8837
Sala Joanne M	FMAS/ESC	1252		22895
Salazar Robert	M/FSI	915	SA-3	(9)235-3823
Salmon William C	T	7208		28724
Saloom Joseph A	EB/AN	5531		22191
Salser Diane E	INR/CO	8667		20386
Salvia Anthony T	L	6419		29417
Sampas Dorothy M	PER/PPM	4423		24183
Sampas James G	A/CDC	1239		23209
Sampson Charles S	PA/HO	3100	SA-1	28978
Sampson Mary A	PPT	458	SA-17	(9)523-4275
Sanders Brian	FAIM/LR	3239		20486
Sanders Cameron	OES/NTS	7828		23978
Sanders Harry L	FAIM/PS	1758		29570
Sanders I Lee	IO/E	5321		22506
Sanders Lisa M	OPR/STP	1244		24140
Sanders Trudi	COMP/FO	4705	SA-15	(9)235-9261
Sanderson Ilse	FAIM/PS	W110	SA-1	26513
Sandloop Jeanine L	PER/FCA	26A07		22204
Sandman Sonya B	M/FLO	1216A		22387
Sandoval Jane	A/ISO	1921		28760
Sanford Gregory W	PM/TMP	7428		24761
Sanford John A	PM/MC	800	SA-6	(9)235-9767
Sanford William F Jr	PA/HO	3100	SA-1	27772
Sanger Karl W	A/ISO	1916		29259
Sansaricg Marie-Denise	GAO/ID	2536A		21588
Sapountzis Aspasia	M/FSI	5602	SA-15	(9)235-9395
Sapountzis Panagiotis	M/FSI	916	SA-3	(9)235-3002
Sardinas Martha	CA/EX	621	SA-2	22940
Sargent L Benjamin	A/FBO	306	SA-6	(9)235-9476
Saridakis Tony	CA/VO	611	SA-2	22900
Sarkis Saadia E	S/S-S	7241		28062
Sarnowski Shirley A	CA	4800		23816
Sarris Louis G	INR/EAP	8840		21179
Sarros P Peter	HA	7802		23088
Sarsfield Robert B	A/ISO	1916		27980
Sartori Ann P	OPIC/I/O	810	BOT	(9)653-2960
Satterfield Earl	OC/PE		SA-7	79388
Satterfield Patricia M	OC/ML	1305A	SA-7	72009
Sattler Terry	L/OES	6419		23345
Saunders Joe R	OC/S	6442		23060
Saunders Richard	SY/WFO	4th Fl	SA-15	(9)235-1046
Sauvageot Jean A	EA/RA	4312		20594

Savadow Ava L	FAIM/IS	1239		28459
Savage Eleanor W	ARA/AND	5906		23338
Savage John	EB/BEA	3638		21186
Savage Stephen L	OES/OFA	5801		22379
Savery James	EB/BEA	3638		24008
Savitt Robert P	INR/PMA	6524A		20222
Savoy Ernell B	PPT	210	SA-17	(9)523-4376
Sawka Jeanne M	FAIM/IAP	1239		21704
Sawoski Mark M	S/PRESS	7535		24033
Saxton Ella M	PPT	458	SA-17	(9)523-4431
Sayasithsena S	M/FSI	5602	SA-15	(9)235-9395
Sayyad Vara L	ACDA	5934		28133
Scanlan George M	CA/OCS	4800		23816
Scanlan John D	EUR	6219		21752
Scarfo Claudette M	FMAS/LS	2204		28916
Scarlett Earle St Aubin	AF/E	5240		20849
Scensny Leonard	NEA/EGY	6251		22802
Schadler John	M/MED	2906		22872
Schaefer Edward W	A/CDC	1239		23209
Schaefer Henry	ACDA	4734		23831
Schaffer Howard B	NEA	6244		21030
Schaffer Teresita C	EB/OT	3831A		29458
Schatz Gary	SY/FO	3422		23122
Schaumburg Bernd	SY/SAS	2236		23182
Scheel Allen F	SY/I	2418		23196
Scheel Eileen	M/SDBU	513	SA-6	(9)235-9582
Scheets Susan Marie	IO/PMS	4808		27931
Scheffer Paula	A/EX	3800		25376
Schell Barbara L	NEA/IRN	5246A		20448
Schell Mildred L	M/FSI		SA-3	(9)235-8727
Scheller Robert F	OC/ML	2102A	SA-7	79799
Schenck Charles C	OC/ML	1402	SA-7	(9)557-2217
Schiele David L	OES/ENH	7820		29169
Schilcher Joan M	EUR/PP	6221		28969
Schilling Dawn	OPR/STP	535	SA-6	(9)235-9586
Schimel Ruth M	PER/MGT	2137		28934
Schindler Sol	A/CDC	1239		23209
Schloss Anne M	H	7251		28696
Schlumbrecht Kris	S/S-EX	7517		20232
Schmelzer Frank E	A/CDC	1239		23209
Schmid Patricia A	EUR/P	5229		20850
Schmidt Judith A	OES/CP	4535A		22284
Schmidt Laura M	CA/VO	700	SA-2	22925
Schmidt Ralph D	OC/S	6442		23060
Schneider David T	NEA	6242		20324
Schneider Harry J	OC/ML	1110	SA-7	(9)557-9533
Schneider Mark	S/P	7419		28994
Schneider Mary M	ARA/CEN	4909		24011
Schol Philip P	OES/OLP	4321		29514
Scholl John G	A/FBO	307	SA-6	(9)235-9500
Schoonover James L	A/FBO	327	SA-6	(9)235-3687
Schor Martin H	OPIC	858	BOT	(9)653-2879
Schoupe Richard	SY/WFO	4th Fl	SA-15	(9)235-1742
Schrage Barbara J	EA/C	4318		22656
Schretter Nancy	OPIC/M/O	738	BOT	(9)653-2915
Schroeder Nancy R	INR/RCRS	6527		22404
Schueneman Robin M	EB/OT	3831A		22533
Schultz Patricia L	EUR	6226		21010
Schumaker James F	EUR/SOV	4219		21712
Schwab Carol	L/UNA	5425A		20557
Schwar Harriet	PA/HO	3100	SA-1	28622
Schwartz David N	PM/TMP	7428		28681
Schwartz James	PPT	302	SA-17	(9)523-4230
Schwartz Jonathan B	L	6419		20445
Schwartz Marlene E	PPT	5805A		24770
Schwartz Morton	INR/SEE	4843		20189
Schweitzer G Manfred	INR/PMA	6524A		20926
Schwertfeger Dorothy G	OC/T	5440		21641
Sciacchitano David	ARA/CEN	4909		24987
Scipio Celestine	OPIC	635	BOT	(9)653-2808
Scocozza Matthew V	EB/TT	5830		24045
Scott Barbara	OPR/STP	528	SA-6	(9)235-8299
Scott Carolyn R	PPT	316	SA-17	(9)523-4289
Scott Charles H Col	OC/DLO	44A20		22428
Scott Charles S	OC/IAA	44A20		22428
Scott Gail	ARA	6263		29227
Scott Leon F Jr	OC/T	5440G		23418
Scott Leslie A	ARA/AND	5906		29282
Scott Veronica E	PER/FCA	26A03		21732
Scott William A	S/S-I	7241		28623
Scott Yvonne W	CA/VO	600	SA-2	21970
Scott-Fituwi Rose	P	7240		24382
Scrimshaw Robert D	CA/VO	713	SA-2	23996
Scroggs Raymond W	SY/SP		SA-15	(9)235-9345
Scudder Diana	PPT	210	SA-17	523-4335
Scully Cornelius D	CA/VO	800	SA-2	21980
Scully R Tucker	OES/OPA	5801		23262
Scurlock Joyce M	A/EX	3800		29414
Scurlock Renne	M/CT	2238		23522
Seablom Judith	EB/ECC	3336		20490
Seaborough Lois	FAIM/IAP	1239		20769
Seabrooks Jameta	OPR/STP	528	SA-6	(9)235-1846
Sealey George H	S/CPR	1046		24004
Searing Richard C	A/CDC	1239		23209
Searle William A	ACDA	4734		21258
Sears Clarice Y	PPT	262	SA-17	(9)523-4205
Seasword Mary S	INR/AA	4635		27174
Seawright Cecelia P	INR/PMA	6510A		28858
Sebastian Peter	NEA/AFN	5248A		20714
Secrest Eleanor M	ACDA	5499		28455
Seepe Peggy	NEA/P	6252A		25151
Segall Edwin E	A/CDC	1239		23209
Segars Elizabeth	S/CPR	1232		22649
Segars Joseph M	AF/S	4238		28434
Seidenman Neil A	FMAS/LS	2212		23492
Seignious George M II	ACDA	5927		25176
Seitz Raymond G H	S	7234A		24001
Selby Jamison M	L/IC	401	21&K	27810
Seligmann Albert L	EA/J	4210		23152
Sellin Theodore	A/CDC	1239		23209
Sena Steve	CA/VO	712	SA-2	21913
Senkow Katherine J	M/MED	2913		23527
Sensenig Allegra M	SY/SD	2519		23914
Serey Paul R	EA/EX	4313A		23102
Serfaty Gail D	M/FA	8th Fl		20298
Sergeant William	INM	7811		28726
Sessoms Allen L	OES/NTS	7828		29318
Sestanovich Steven	S/P	7330		21494
Settle Janice L	PA/PP	5827		25348
Settles Deforrest A	OC/P	B528		23601
Shaefer David	SY/SAS	2236		21040
Shaffer Dale L	HA/HR	7802		24833
Shafshuf Martha K	COMP/FP	1331		22221
Shaft Norman T	IO/LAB	5336		24196
Shahid Grace	M/FSI	5602	SA-15	(9)235-9395
Shahin Charlotte F	FAIM/PS	W110	SA-1	25004
Shakespeare Frank J	BIB	1100	LONG	(9)254-8040
Shaloff Stanley	PA/HO	3100	SA-1	22058
Shamwell Horace F Jr	L/M	4427A		20768
Shankle Susan	S/S-O	7516		21512
Shankle Thelma C	CA/VO	813	SA-2	22904
Shanklin Phyllis D	A/FBO	426	SA-6	(9)235-3655
Shanks Barbara D	PA	6800		26260
Shapiro Charles S	ARA/RPP	5911		22180
Shapiro Marilyn	A/ISO	1916		28444
Shaw Basil	FAIM/IAP	1239		22856
Shaw Ellen J	L/M	4427A		23022
Shaw Lisa D	ACDA	4495		28099
Shaw Sandra H	INR/GE	8749		22156
Shea James F	NEA/RA	5254A		21154
Shea Laurel M	ACDA	5499		28455
Shea Maureen	ARA/SC	4908		23095
Shea Susan	S/SN	6244		22460
Sheaks Owen J	ACDA	4923		27904
Sheehan Charles R	M/FSI	5526	SA-15	(9)235-1534
Sheehan Eugene T	PPT	1821A		28814
Sheely John T	M/FSI		SA-3	(9)235-8790
Sheely Julia R	M/FSI		SA-3	(9)235-8806
Sheerin John C	EB/PAS	3333		26565
Sheils Peter M	FAIM/IS	1239		28459
Sheldon Lois	RP/IAR	515	SA-2	29190
Shelly Christine	NEA	6242		22119
Shelton James C	OC/T	5440		23455
Shelton Marjorie F	M/MED	2911		28691
Shemin Grace	OPIC	834	BOT	(9)653-2974
Shenwick Linda S	A/FBO	312	SA-6	(9)235-9479
Shepard Yvonne B	COMP/RC	1135		27820
Shepherd Louis A	COMP/EX	1808		22340
Sheridan Diane M	PER/REE	7118	SA-15	(9)235-9246
Sherman Edric	S/S-O	7516		21512

Sherman Laura B	L/IC	414	21&K	25952
Sherman Linda	OES/OPA	5801		23262
Sherman Robert S	DGP/LM	1822		23764
Sherman Ruby M	A/ISO	1921		21357
Sherrill Edna B	AF/I	5232		25975
Sherry George B	INR/INC	6635		29033
Sherwood Robert K	A/CDC	1239		23209
Sheskin Sandra F	PER/FCA	26A07		22204
Shields Anthony	SY/DIS	2426		24056
Shields Barbara J	SY/I	2418		23197
Shields Brenda A	INR/IAA	7538		20378
Shields Constance	OES/NEC	4327A		24101
Shields Shirley C	PM/MC	800	SA-6	(9)235-9770
Shinn David H	S/SLG	7815		20969
Shinnick Richard J	S/S-S	7241		21522
Shiplett Myra	M/DGP	6217		23342
Shippe Kathryn M	HA	7802		22551
Shirley Katherine H	S/S-S	7241		20318
Shishkevich Olga P	M/FSI	5602	SA-15	(9)235-9395
Shishkin Hildegard	IO/OIC	1511		20909
Shlanta Willow D	M/FSI	904	SA-3	(9)235-8800
Shoemaker Christine	EB/EPC	3329		20889
Shoesmith Thomas P	EA	6208		23368
Shogi Stephen J	OC/ML	2108	SA-7	79523
Shope M Irene	IO/IR	5328		23397
Shorb Yolanda E	M/MED	4253		25354
Short Robert C	ACDA	5672		23645
Shorts Joan A	EB/EWT	3815		20444
Shostal Pierre	M/FSI	901C	SA-3	(9)235-8816
Shouse Eloise	M/FSI	1205	SA-3	(9)235-8759
Showden Charles H	OC/T	5440		21642
Shrum Richard E	EB/TD	5824		20741
Shub Antole	BIB	1100	LONG	(9)254-8040
Shubrooks Shell R	IO/SB	4808		22525
Shuler Robert	ARA/USOAS	6917		22317
Shultz George P	S	7th Fl		24910
Shuman Gene R	A/ISO	1478		25369
Shumate John P	A/EX	3800		21902
Shurtleff Leonard G	AF/EX	3517		28318
Siefkin William	INR	6535		20566
Siegel Jeffrey R	INR/PMA	6524A		23872
Sienkiewicz Stanley	T	7208		28074
Sierra Anthony D	FMAS/LS	2204		23476
Sieverts Frank A	RP	415	SA-2	22815
Sikes Joseph T	OES	7831		28056
Silberstein Fanchon J	M/FSI	400	SA-3	(9)235-8784
Silberstein Manuel	PER/G	1830		22825
Siljegovic Kathleen	FAIM/IS	1239		25378
Silkwood Darold W	ACDA	5741		29673
Silva John C	PER/MGT	1817		22190
Simkus Lora	S	7228		24910
Simms Antonia	PPT	414	SA-17	(9)523-4266
Simms Edward T	PER/REE	7109	SA-15	(9)235-9387
Simms John W	INR/IC	6845		27380
Simon Hugh V Jr	HA/PP	7802		21181
Simons Anne P	L/T	5420		23089
Simons Thomas W Jr	EUR/SOV	4217		23738
Simpkins Vivian F	CA/VO	819	SA-2	24357
Simpson Daniel H	AF/S	4238		27786
Simpson Gwendolyn A	ARA/CEN	4909		24960
Simpson Gwendolyn E	COMP/FO	6713	SA-15	(9)235-9322
Simpson Mary D	A/ISO	1921		22693
Simpson Richard G	PM/EX	7321		24820
Simpson Roger A	COMP/FP	1331		22221
Sims Sharon	FMAS/GS	B229		21672
Sims William E	S/S-EX	7517		22668
Sinclair Janice	M/COMP	1332		21482
Sinclair Ruth E	PM/OD	7327		23302
Sindelar Hugo III	CA/VO	611	SA-2	22596
Singer Norman A	CA/VO	800	SA-2	21979
Singletary Mary F	A/EX	3800		29414
Singleton Eugene L	OC/T	5440		21640
Singleton Janice	A/EX	3800		26599
Sinnicki John G	EUR/EX	5424		23286
Sinsel Caryn L	PER/FCA	2332A		23332
Sisk Mary E	COMP/FO	6701	SA-15	(9)235-9305
Sizer Henry S	IO/UNP	6334		20778
Skaggs Carol A	FMAS/LS	2212A		21102
Skehan Jo Ann H	PPT	1821A		28814
Skellenger Charles O	EA-EX	4313		28314
Skocz Dennis E	INR/CIS	6510		20808
Skodon Emil	AF/S	4238		28433
Skol Claudia S	EUR/EX	5428		20262
Skol Michael	ARA	6913A		29193
Skud Timothy	EB	6826		21644
Skyes Jill A	SY/I	2418		23185
Slade Clarke	M/MED	2237		20937
Slany William Z	PA/HO	3100	SA-1	28767
Slattery Janina	ARA/ECP	3232		22345
Slaughter Anne L	INR/WEA	4742		29215
Slaughter Deloris M	AF/EPS	5242A		22591
Slaughter Harold J	FAIM/IS	B237		23524
Slaughter Lucille	IJC	2nd Fl	SA-10	(9)673-6222
Slaughter Mary E	FAIM/PS	B648		20856
Slaughter Shirley A	OPIC/GC	722	BOT	(9)653-2943
Slavik Pauline	COMP/FO	7701	SA-15	(9)235-9288
Slayton William L	A/FBO	335	SA-6	(9)235-9491
Sledd Jacqueline	ACDA	5666		21020
Sligh John D	A/FBO	317	SA-6	(9)235-2809
Slike George C	SY/SD	2519		23914
Slingland Kathleen	EB	6822		21683
Sloan David M	EB/EPC	3331		26709
Sloan William B	OC/T	5440		29554
Slot William J	GAO/ID	2536A		21588
Slott Richard J	ACDA	5499		28454
Slutz Robert F Jr	A/CDC	1239		23209
Smaldone Joseph P	PM/MC	800	SA-6	(9)235-9761
Small Beverly G	SY/SD	2519		23914
Small David H	L/UNA	5425A		21320
Smalley Judith A	M/MED	2906		28122
Smallwood Dorothy	PPT	458	SA-17	(9)523-4265
Smayda William A	A/FBO	324	SA-6	(9)235-2807
Smith Abigail	SY/SD	2519		23914
Smith Andrew W	FAIM/LR	2442B		28347
Smith Anita Doreen	EB/AN	5531		21233
Smith Arthur J	A/CDC	1239		23209
Smith Casper Jr	FAIM/IAP	1239		21704
Smith Catherine M	INR/CO	8667		21402
Smith Clarence L Jr	OC/T	5440		29554
Smith David G	INR/IAA	7534		22251
Smith Dorothy L	T	7208		20410
Smith Earlina G	M/COMP	6604	SA-15	(9)235-9300
Smith Geneva M	EB/OA	5830		20316
Smith Harold E	CMC	7310		21647
Smith Howard F	EA-EX	4313		23242
Smith Jackson L	A/CDC	1239		23209
Smith Jacqueline R	PER/PE	2803		23412
Smith James M	FAIM/PS	B847A		20874
Smith Jeffrey H	L/LEI	54I9A		27604
Smith Joan V	S/IG	2317		20152
Smith Joyce	CA/EX	1813		26783
Smith Juanita D	PPT	584	SA-17	(9)523-4245
Smith Karen	HA	7802		20334
Smith Keith C	EUR/NE	4511		22622
Smith Kirby L	CA/VO	624	SA-2	26373
Smith Langston T	CA/EX	1813		25731
Smith Lankward L Jr	M/MED	2909		23606
Smith Lawrence C	A/ISO	1921		20240
Smith Lister V	FAIM/IAP	1239		21704
Smith Louis J	PA/HO	3100	SA-1	23519
Smith Lucille	S/CPR		Blr Hse	29825
Smith Madeline L	M/FSI	5705	SA-15	(9)235-9401
Smith Marcella	ACDA	4498		27018
Smith Martha P	EUR/NE	4513		21723
Smith Marvin F	A/FBO	335	SA-6	(9)235-9493
Smith N Shaw	ARA/SC	4908		20913
Smith Ora B	S/IG	6821		20987
Smith Pamela L	OES/SCT	4330		23701
Smith Patricia T	PER/MGT	1329		22782
Smith Patsy L	PER/ER	1251		23300
Smith Pauline W	OC/P	B528		27157
Smith Peter R	OC/P	44A30		23120
Smith Phyllis M	FAIM/PS	1659		20550
Smith Rachael E	CA/VO	605	SA-2	21972
Smith Randolph	S/S-I	7241		23836
Smith Raymond F	EUR/SOV	4219		28670
Smith Reginald	AF/EX	3430		21275
Smith Ricardo D	S/CMC	7310		22255
Smith Richard A Jr	EUR/RPM	6513		21135
Smith Robert W	INR/GE	8742		22250

Smith Samuel V	EB/MA	5826		20703
Smith Sandra A	S/S-EX	7517		22266
Smith Sandra C	A/ART	B258		21634
Smith Sherman T	A/ISO	1921		21591
Smith Stephen T	NEA/EX	4243		20300
Smith Velma T	FAIM/IS	1239		20420
Smith Vera L	PA/PC	4831		28872
Smith Walker W	M/FRM	1328		27490
Smith Wilbert	EA/EX	4313A		28314
Smith William A	M/FSI	C-1	SA-3	(9)235-8724
Smith Yvonne E	M/COMP	6104	SA-I5	(9)235-9336
Smoaks Joyce P	EB/OFP	3427		23036
Smolik M Irene	AF/EX	3513		23720
Smolik Robert J	EUR/WE	5230		28210
Smoot Cynthia A	RP/RC	500	SA-2	25318
Smrtic John T	PM/OD	7327	7317	20440
Snead Larry L	OES/OFA	5806		21727
Snead LaVerne	NEA/EX	4247		22848
Snell Louise K	CA/VO	605	SA-2	21972
Snellgrove Trevor A	CA/EX	621	SA-2	28430
Snipes Deborah E	M/EX	3811		21931
Snitch Thomas	ACDA	4734		23534
Snow James A	M/FSI	5602E	SA-15	(9)235-1532
Snow Nancy P	OES/ENH	7820		29278
Snow Robert	A/EX	3800		28922
Snyder Frances	OPIC/D	626	BOT	(9)653-2850
Snyder Gerold E	PER/FCA	2820		20694
Snyder Gloria A	HA/PP	7802		21180
Snyder Jed C	PM/OD	7327		20620
Snyder Robert E	HA/HR	7802		24833
Sober Sidney	A/CDC	B234		28817
Soel Eloise W	PA/EX	6805		21720
Soelberg Ray Bruce	WRDCO	801	SA-6	(9)235-9614
Sokolsky Richard	PM/P	7430		24930
Solak Jane P	PPT	386	SA-17	(9)523-4327
Soles Ann F	EA/EX	4313A		23102
Solis Jose M	PPT	626	SA-2	27975
Solomon Caryn	NEA/EX	4243		20554
Soltis Marjorie A	D	7220		22472
Somerville Carol B	S/CPR		Blr Hse	29825
Somerville Patti M	EB/OMA	4830		22580
Somerville Ronald K	CA/EX	4824		21158
Sommers Harriet B	CA/EX	1813		22148
Soncrant Lorelei H	L/IC	411	21&K	25040
Sonne Clarence Melvin	A/CDC	1239		23209
Sopko Catherine J	E	7256		23256
Sorenson Robert E	INR/CIS	6510		20808
Soriano Alfredo	OC/PE	2309	SA-7	(9)557-9798
Sorrells Charles	ACDA	5924		25176
Sotiropoulos Maria A	EUR/WE	5232		21469
Soyster Elizabeth B	CA/CCS	4817		24994
Sparks Darnell	EB/MC	5818		22041
Sparks Donald L	INR/EC	8666		25168
Sparks Lillian F	OC/T	5440		21640
Sparks Nora C	FAIM/IAP	1239		22640
Speh Christopher T	A/ISO	1916		27959
Speier Richard H	ACDA	4947		28091
Spencer Blanca C	M/FSI	500	SA-3	(9)235-8833
Spencer Carolyn S	EUR/RPE	6517		20312
Spencer Earl E	ARA/EX	6258		22462
Spicer Peter	PM/DOD	2C238	Pent	(9)695-0246
Spielman Herbert	A/CDC	1239		23209
Spies Thomas F	INR/NESA	6510		21261
Spinner Karen R	PPT	5813		23678
Spire Alvin R	OC/T	5440		23455
Sprague Brenda S	PM/EX	7321		24820
Sprick Karl	CA/EX	621	SA-2	25187
Springer Linda A	M/FSI	1102	SA-3	(9)235-8782
Sprott John T	M/FSI	1204	SA-3	(9)235-8714
Sprouse Terry L	A/ISO	1921		20254
Spruell Mary L	FAIM/IS	1239		20425
Sprung Michael	IO/ADM	5323		21174
St Cyr Charles	SY/SD	2519		23914
St Denis Hedy A	M/FSI	915	SA-3	(9)235-3001
Stack Michael R	OPIC/D	627	BOT	(9)653-2907
Stack Rose Carney	T	7208		24187
Stacy Gerald L	ACDA	4484		21543
Stafford Clarence O	SY/E	2424		23142
Stafford Mark M	FMAS/VS	B258		21634
Stahlman John W	ARA/CEN	4909		24987
Stakem Richard J	E	7245		20721
Stalcup O Ruth	ACDA	5840		20392
Stalls Anita Lancaster	M/EX	3811		28908
Stammerman Kenneth A	NEA/EGY	6251		22803
Stanard Everett A	PPT	210	SA-17	(9)523-4376
Stange Charles H	CA/VO	712	SA-2	21997
Stanko Richard	A/SY	4201	SA-15	(9)235-9461
Stanley Edward E	M/FSI	600	SA-3	(9)235-8828
Stanley James M	PPT	232	SA-17	(9)523-4408
Stanton Lucille H	OC/T	5440		21640
Stanton William A	NEA	6242		22120
Staples Dorothy J	PER/REE	7507	SA-15	(9)235-9410
Staples William B	ACDA	5741		21300
Stapleton Seton	CA/VO	811	SA-2	21998
Starbird Linwood R	OES/SCT	4330		23633
Stark Peggy A	IO	6327		21652
Starks Jannis B	INR/CIS	6510A		20763
Starr Gregory B	SY/SD	2519		23914
Starrett Stephanie D D	PER/FCA	2807		23093
Staten Vernell	ACDA	4495		21542
Staton Betty M	INR/AA	4635		28738
Stauffer Stefanie C	SY/CC	2435		21864
Stedman Louise F	A/FBO	426	SA-6	(9)235-2815
Stedman William P Jr	A/CDC	1239		23209
Steel Deborah	OC/HRP	44A28		22665
Steenhoek Ronald L	OC/T	5440		24733
Stefanopoulos Lydie C	M/FSI	212	SA-6	(9)235-2568
Stegelmann Ingrid	CA	6811		29576
Steigerwald Donna	INR/GE	8742		21428
Steigman Andrew L	M/DGP	6216		29438
Stein Jacalyn	S/S-S	7241		21522
Stein John J	SY/SD	2519		23914
Steinacker Helen C	OPR/STP	528	SA-6	(9)235-9533
Steinberg Eleanor B	OES/NEC	4327A		21689
Steinberg Leon N	AF/P	3509		24271
Steiner Steven E	EUR/P	5229		20850
Steinfeld Andrew W	T	7208		20004
Steinmeyer Anne R	OPIC/M/O	738	BOT	(9)653-2800
Steinwedel Judie A	T	7208		20410
Stempel John	S/S-O	7516		22466
Stemplinski Kathleen A	IO/ADM	5323		21662
Sterenberg Margaret	PER/FCA	2332A		23312
Stern Eve C	EA/IMBS	5206		23276
Stern Richard D	OPIC/GC	710	BOT	(9)653-2937
Stern Rita G	IO/SC	4808		22524
Stern Robert H	S/S-O	7516		21512
Stessalavage Joanne H	L	6423		23147
Stettner Carolyn	ACDA	4947		22942
Steuart Darnall C	FAIM/IS	1239		25170
Steven Robert S	HA/PP	7802		21180
Stevens Caroline A	PPT	5805A		22806
Stevens Douglas K Jr	A/ISO	1916		20060
Stevens Esther B	OC/T	5440		21380
Stevens Felicia A	EUR/RPM	6225		28051
Stevens Lee R	OES/OMS	5801		20789
Stevens Patricia A	EA/EX	4313A		23242
Stevens Phillip H Jr	A/ISO	1921		20240
Stevenson Robert A	A/CDC	1239		23209
Stever John J	OPR/STP	528	SA-6	(9)235-9541
Stevick Earl W	M/FSI	915A	SA-3	(9)235-1542
Stewart Battie H	PPT	362	SA-17	(9)523-4427
Stewart Betty A	A/ALS	504	SA-6	(9)235-9517
Stewart David P	L/IC	402	21&K	27810
Stewart Donald E J	ARA/USOAS	6494		29430
Stewart Donald J	OC/T	5440		21640
Stewart Joan E	CA/VO	817	SA-2	21915
Stewart Jo-Ann	OPR/STP	532	SA-6	(9)235-9528
Stewart Linda G	IO/S	4808		24394
Stewart Mitchell W	PA/EX	6805		22174
Stewart Otis R	OPIC/PA	636	BOT	(9)653-2814
Stewart Ruth	CA/EX	4818		22843
Stewart Sheila M	A/FBO	332	SA-6	(9)235-1628
Stewart Shirley	S/CPR	1238		21702
Stewart William M	A/SY	4201	SA-15	(9)235-9461
Stich Jane	IO/D	5327		21545
Stigers Donald W	INR/IS	6510A		21746
Stinson Anne T	FMAS/VS	B258		21634
Stinson Marina D	M/FSI	3326	SA-15	(9)235-1056
Stocker Henry	S/S-O	7516		20564

Stockman Anita	PA/PRESS	2109		22492
Stockton Karen J	PPT	458	SA-17	(9)523-4265
Stoddard Philip H	INR/CA	6535		22402
Stoessel Walter J	D	7220		29640
Stogdale Debra L	INR/PMA	6524A		20926
Stoiber Carlton R	OES/NEC	4327A		24101
Stojakovich Kathleen	M/MED	2906		22416
Stokes Carolyn Y	PPT	584	SA-17	(9)523-4245
Stokes Charles A	COMP/FO	4705	SA-15	(9)235-9261
Stokes Juanita P	A/ALS	506	SA-6	(9)235-9520
Stolper Antonio E	HA	7802		20314
Stone Cassandra R	M/FA	207	Blr Hse	(9)347-8542
Stone David L	PER/REE	7522	SA-15	(9)235-9370
Stone James W	M/FSI	5520	SA-15	(9)235-1536
Stone Mary S	ARA/EX	3260		21695
Stone Susan R	IO/E	5321		22507
Storer James A	OES/OFA	5806		22335
Storing Paul E	ARA/MEX	4258		22835
Stormont Russell M	NEA/PAB	5247		22441
Stout Doyle W	OC/ML	1311	SA-7	71416
Stowe Priscilla B	INR/EC	8662		29770
Strahsmeier Rose M	EUR/SOV	4225		21401
Strand Robert R	INR/PMA	6638		22326
Strang Kathleen	ACDA	4678		27668
Strassner Dean M	OC/P		SA-4	(9)339-7005
Stratford Richard J K	M	7207		28877
Stratos Mary E	INR/EAP	8840		22109
Stratton A Paul Jr	M/FSI	B	SA-3	(9)235-8806
Stratton Pamela M	IO/ADM	5323		21662
Stratton Stephaine A	OC/TS	44A20		28946
Straub Alice K	M/FSI	916	SA-3	(9)235-3827
Straub Lawrence D	M/MO	7529		22328
Straus Ulrich A	EA/PHL	5311		21222
Strawberry Kenneth R	FAIM/IS	1239		26620
Strawberry Wilma H	INM	7333		24880
Strawn William	OPR/STP	1244		24140
Streeb Gordon L	IO	6323		29604
Street Clarence E	FAIM/IAP	1239		20769
Street Maggie R	L/BAR	5420		24057
Strother Austin J	FAIM/IAP	1239		29269
Strutzel Michael P	PM/RSA	7424		29092
Stuart Diane S	S/SN	1210A		29016
Sturgeon Louise V	FMAS/ESC	1252		23432
Subwick E Jeanne	SSM	4515		22505
Suchan Gregory M	PM/SNP	7317		21003
Suchinsky Allan E	PM/MC	800	SA-6	(9)235-9764
Suddarth Roscoe S	P	7240		21598
Sullaiman Jenifer K	OC/P		SA-4	(9)339-7005
Sullivan Janet M	OPIC	746	BOT	(9)653-2800
Sullivan Joseph G	C	7250		29332
Sullivan June M	OPIC	701	BOT	(9)653-2900
Sullivan Murray L	OPR/STP		SA-7	78995
Sullivan Patrick J	FAIM/IAP	1239		29569
Sullivan Paul V	INR/CIS	7516		22585
Sullivan Richard J J	AF	6234A		23356
Summers Kathy B	M/FSI	300	SA-3	(9)235-8717
Sunderland Roland S	OC/T	5440		21642
Surena Andre M	L/HRR	5527A		23044
Sussman Colleen A	PA/PC	4831		20608
Suter Frances	M/FSI	800	SA-3	(9)235-9562
Sutherland Sheryl	ACDA	4678		25124
Sutton Aleen B	A/OS	234	SA-6	(9)235-9600
Sutton Gerald M	S/IG	2317		20152
Svendsen Eric	S/P	7419		28790
Svreck Sophie A	A/OS	234	SA-6	(9)235-1760
Swafford John M	SY/CC	2435		22412
Swan Scarlett M	S/S-O	7516		21512
Swankowski Eugene L	OC/P	B528		22167
Swann Mary B	ARA/P	6913A		20726
Swann Roscoe	S/S-O	7516		20564
Swanner Marie	M/FSI	220	SA-6	(9)235-3642
Swanson Nils J	S/S-I	7241		23836
Swartz Linda A	S/IG	2317		20152
Swearingen Michael W	OPIC/PA	631	BOT	(9)653-2819
Sweeney George	M/MED	3818		21843
Sweeney Maria D	INM	7811		28727
Swenson Christopher H	S/IG	2317		20152
Swierczek Patricia W	OC/TR	2130		21584
Swiers Peter B	PM/TMP	7428		20680
Swift Elizabeth	CA/CCS	4811		23444
Swift Lloyd B	M/FSI	901B	SA-3	(9)235-8816
Swigert James	ARA/PPC	6913A		20296
Swihart James W	EUR/RPM	6225		21134
Swisher Julian W	A/ALS	501	SA-6	(9)235-9516
Sykes Cecelia P	INR/EX	6743		21565
Szramek Martha V	AF/W	4250		23391

T

Taft George	OES/OLP	4321		28233
Taft Julia	S/R	7526		23964
Tagliani William	S/S-O	7516		21512
Tahir-Kheli Shirin	S/P	7316		28980
Tait Susan T	M/MO	7423		22552
Talak Ronald	FMAS/GS	1493		28208
Tamanini Pauline	A/EX	3800		28921
Tambone Lenore	PA/PP	5827		28661
Tapley Hattie N	CA/VO	800	SA-2	21978
Tarr Gary	A/ISO	1921		23986
Tarrant James R	EB/BEA	3638		20355
Tartter Jean R	A/CDC	1239		23209
Tatum Margaret L	CA/EX	628B	SA-2	27974
Tavlas George	EB/PAS	3333		24038
Taylor Alfred	OC/P		SA-4	(9)339-7005
Taylor Clyde D	INM	7331		26642
Taylor Curtis H	S/S-I	7241		23836
Taylor Debbie	ARA/AND	5906		24806
Taylor Donna R	EA-EX	4313A		21668
Taylor Edna G	INR/OD	6531		20342
Taylor Gloria S	FAIM/LR	3239		24870
Taylor James E	PM/SAS	7418		23876
Taylor Marie S	FMAS/LS	2105		21118
Taylor Mary C	COMP/FO	6701	SA-15	(9)235-9317
Taylor Philip	CA/EX	4824		23118
Taylor Robert	M/EEOCR	3214		26061
Taylor Robert	PPT	210	SA-17	523-4335
Taylor Robert T	M/EECO	3214		26061
Taylor Rosemarie	ACDA	5499		27909
Taylor Rush	PA/PRESS	2109		22492
Taylor Shirley	ARA/RPP	5911		29362
Taylor Valine M	OC/T	5440		21640
Taylor Vermelle	INR/SEE	4843		29213
Taylor Virginia L	M/FLO	1216A		21076
Taylor Vonzella	M/MED	2906		22085
Teeple Howell Sims	A/CDC	1239		23209
Teich Zachary Z	IO/E	5321		21656
Tello John L	SY/OPS	3422		23122
Teplitz Vigdor	ACDA	4495		20835
Terra Daniel James	S/CL	7246		28704
Terrell Norman	ACDA	4936		23466
Terry Brenda	ARA/RPP	5911		22267
Terry Regina L	OES/CP	4535		21389
Tevlowitz Steven M	FAIM/IS	1239		28459
Thacher David J	EB/TA	3822		22742
Theodore Barbara G	PM/OD	7327		24370
Thessin James H	L/PM	6429		20321
Thibodeau Catherine F	H	7251		21608
Thigpen George H	A/CDC	1239		23209
Thomas A Lucille	INR/EX	6639		22084
Thomas Alana M	PER/PPM	4423		25350
Thomas Andrea M	M/FSI	5518	SA-15	(9)235-9395
Thomas Barbara	A/EX	3800		28713
Thomas Betty L	M/EEOCR	3214		29040
Thomas Bradford	INR/INC	3239		29674
Thomas Brian C	CA/OCS	4817		23675
Thomas Charles R	A/SY	4201	SA-15	(9)235-9461
Thomas Cheryl K	PER/CCA	2429		27151
Thomas Cynthia A	ARA/CEN	4909		20552
Thomas Dennis	OC/P	B528		20388
Thomas Dorothy E	EUR/EX	5428		23286
Thomas Edgar Jr	OC/T	5440		21640
Thomas Edward C	FMAS/GS	B229		21672
Thomas Herbert S	OES/CP	4535A		22233
Thomas Jerry	CA/EX	4818		22843
Thomas Jon R	INM	7333		24880
Thomas Jonas L	FMAS/GS	B229		21672
Thomas Joyce I	EB/EX	6820		21527

Thomas Kenneth D	EUR/EX	5428		23287
Thomas Margaret A	FMAS/VS	B258		21634
Thomas Martha Ann	A/FBO	412	SA-6	(9)235-9440
Thomas Norman I	FAIM/PS	1758		29570
Thomas Oliver	FMAS/GS	B229		21672
Thomas Patricia E	A/EX	3800		28779
Thomas Sylvia L	COMP/FO	4705	SA-15	(9)235-9259
Thomas Tanya M	COMP/FO	6115	SA-15	(9)235-9323
Thomason Wanda L	A/EX	3800		28035
Thompson Alec	OPIC/PA	636	BOT	(9)653-2814
Thompson Barbara V	ACDA	5660		23646
Thompson Charles H	COMP/FO	7701	SA-15	(9)235-9288
Thompson Herbert B	ARA/USOAS	6494		29422
Thompson Irene	M/FSI	700B	SA-3	(9)235-1525
Thompson James P	FMAS/GS	B229		21672
Thompson Jane M	A/ART	B258		21634
Thompson Joan	FAIM/PS	W110	SA-1	25321
Thompson Kristin D	INR/NESA	4524A		28401
Thompson Richard A	FAIM/PS	1758		29570
Thompson Shirley D	PPT	5813		20800
Thompson Stephen H	EB/ISM	3524		26324
Thompson Ward C	INR/WEA	4663		24959
Thompson William R	SY/POS		SA-7	79578
Thoms Andrew G Jr	H	7251		28732
Thomsen Samuel B	OES/SCT	4330		23632
Thomson Barbara F	A/CDC	1239		23209
Thorne C Thomas Jr	INR/AA	4536		26130
Thorne Carlton E	ACDA	4923		20613
Thorne Denitra R	FAIM/IS	2813		20406
Thorne Myrtle	A/CDC	1239		23209
Thorpe Shirlee C	INM	7331		28464
Thounhurst Deborah L	L/EA	6427		22287
Thounhurst Thomas E	INR/IS	6510		21347
Threat Cathleen B	ACDA	4493		21192
Thurman Audrey	EB/TA	3822		20797
Thyden James E	INR/WEA	4644		27919
Tienken Arthur	PER/FCA	2328		21692
Tierney John J Jr	ACDA	5499		22680
Tighe Thomas C	PER/FCA	2417		27691
Tiller John R	IO/ISP	1511		21120
Tilles Claudia M	EUR/SOV	4223		29370
Tillman Jacqueline	IO/UNA	6333		28344
Timberg Thomas A	M/FSI	402-H	SA-3	(9)235-8845
Timberman Thomas	M/MO	7529		23798
Timbie James P	ACDA	5933		24766
Tindal Linda A	PPT	458	SA-17	(9)523-4498
Tingle Lydia W	EA/RA	4207		21311
Tinney Philip M	OC/HRP	44A28		22665
Tinsley Barbara A	EB/BP	3531A		21825
Tipton John B	OES/ENR	7819		24799
Tipton Marian L	PER/PPM	4423		23205
Tisdale Margaret	ARA/CAR	3242		22260
Tisdall T Brian	M/FSI	902	SA-3	(9)235-8816
Tobin James E	EUR/CE	4228		22135
Todd John	SY/WFO	4th Fl	SA-15	(9)235-9362
Tokola Mark A	EB/STA	3830		21163
Tolman Elizabeth	A/CDC	1239		23209
Tolson Demetria E	A/ISO	1921		20240
Tolson Jerome F	ARA/EX	3260		21465
Tolson Joseph M	A/ISO	1921		23254
Tomberlin Mark	L/IC	412	21&K	20321
Tomchik Stephen	INR/IAA	7534		22557
Tompkins Tain P	S/S-S	7241		25804
Tooraen Fru R	OC/T	5440		27755
Toth Csanad	IO/PMS	4808		20572
Totten Donald L	IJC	2nd Fl	SA-10	(9)673-6222
Touhey John J	NEA/P	6253		20666
Toumayan Alec G	FMAS/LS	2212		23492
Toussaint Donald	IO	6323		29602
Towell Timothy L	H	7251		21246
Tower William E	S/S-O	7516		20564
Townsend Craig	PT/WNP	210	SA-17	(9)523-4335
Townsend James J Jr	ACDA	5857		28715
Townsend Lewis R	A/CDC	1239		23209
Tracy Thomas M	A	6316		21492
Trainor William J Jr	INR/LAR	6842		20805
Treadwell Brian W	OPIC/F/O	846	BOT	(9)653-2884
Tremblay Theodore A	A/CDC	1239		23209
Trendic Sandra J	CA/EX	4824		21158
Trent James L	S/CMC	7310		21647
Trent Michelle	PPT	358	SA-17	(9)523-4319
Tretola Mary F	PER/FCA	2336		22055
Tretola Michael J	SY/PL	2530		26173
Trites William S	SY/SD	2519		23914
Trivelli Paul A	ARA/AND	5906		27561
Trotter C David	EB/EWT	3815		22589
Trottier Paul J	FAIM/IAP	1239		29265
Troy Carl F	CA/CCS	4811		23444
Troy Jane C	OPIC/I/O	830	BOT	(9)653-2988
Truesdale Carol A	EB/ICD	3529		27952
Truitt Michele E	PPT	5805		22806
Trujillo Dora	M/FSI	804	SA-3	(9)235-9563
Truly Steve R	A/ISO	1921		23510
Tsukahira Toshio G	A/CDC	1239		23209
Tsukayama Robert	CA/OCS	4817		24994
Tucker Cheryl L	FMAS/LS	2204		23476
Tucker John W	RP/RC	500	SA-2	23665
Tucker Wanda A	S/IG	2317		20152
Tull Theresa A	HA/HR	7802		21384
Tully Bruce W	SY/OPS	3422		23122
Tumminia Frank	ACDA	5480		21874
Tunik-Rosniansky Galina	FMAS/LS	2212		27752
Tunis Eric	NEA/INS	5251		22351
Turley William A Jr	PER/MGT	1609		25897
Turner Delancy	ARA/PPC	6913A		22389
Turner Doris M	PPT	334	SA-17	(9)523-4315
Turner Francis	FAIM/PS	1420		23068
Turner John L	OC/T	5440		23874
Turner Joyce	M/FSI	500-D	SA-3	(9)235-1492
Turner Veronica B	S/IG	2317		20152
Turner Willistine	M/MED	2906		23642
Turnquist Dan E	S/IL	4234		23662
Turpin Leigh	A/ALS	501	SA-6	(9)235-9468
Turrentine Archelaus R	ACDA	5843		29472
Tuten James T	OC/PE	2110	SA-7	(9)557-9510
Tuten June	OC/ML	2201	SA-7	(9)557-9532
Twining Charles H	PER/FCA	2332A		23312
Twohie George F	S/S-EX	7517		20982
Tyckoski James E	INM	7336		27097
Tyler Carrie E	FAIM/PS	B844F		22518
Tyler Eva	AF/I	5232		21427
Tyler Portia F	FAIM/DIR	W123	SA-1	23538
Tyson Herbert L	A/FBO	317	SA-6	(9)235-9502
Tyson Paul H	EUR/RPE	6517		20457

U

Ulan Michael K	EB/PAS	2835		20376
Ullrich Daniel W	OC/FO	44A20		28340
Ulmer Sandra Y	P	7240		21598
Ulsh Jack L	M/FSI	215	SA-6	(9)235-2567
Underwood Nicola R	M/FSI		SA-3	(9)235-8790
Unkle Dorothy B	OES/SAT	4333		22435
Upchurch Robert E	INR/PMA	6524		28230
Upston John	ARA/CAR	3242		22621
Urban Elayne J	CA/VO	700	SA-2	21914
Urbaniak Leo	SY/E	2424		23144
Usrey Gary	S/S-O	7516		21512
Ussery Michael	IO/CP	4808		22674
Uthe Warren A	PM/NPO	7320		21835
Utterback Joan	IO/UNESCO	4334A		21534
Utz Tina L	S/CPR	1238		21144

V

Vaccarino Joseph C	SY/SD	2519		23914
Vaeth Margaret E	EA/J	4210		23152
Valas Robert J	A/CDC	1239		23209
Valdes Philip H	A/CDC	1239		23209
Valdez Manuel Jr	OC/TR	2130		21584
Valk Lois A	S/IG	6821		28842
Vallese Dominic	ARA/EX	3260		28106
Van Buren Lester M	FAIM/IAP	1239		22856
Van Con Nancy	CA/VO	709	SA-2	24709
Van Egmond Alan	RP/IA	515	SA-2	28102

Van Gilder Edmund	AF/W	4250		22637
Van Hollen Edith	INR/NESA	4636		28418
Van Hueven Ruth M	CA/OCS	4807		25225
Van Laningham James F	EUR/SOV	4219		22071
Van Order Matthew H	INM	7813		29004
Van Reigersberg Stephanie R	FMAS/LS	2212		28917
Van Treeck Douglas	IO/SA	6323		22468
Van Valkenburg David R	S/S-O	7516		21512
Van Wert James	INM	7336		23450
Vance David H	INR/EC	8440		22301
Vance Merry S	ACDA	4484		21543
Vancon Nancy G	CA/VO	709	SA-2	24709
VanDerLyke Joan L	L/NEA	6420		29501
Vandivier Maryellen E	NEA/EX	4249A		23269
VanHook Melvern	CA/EX	1813		25730
VanRavenswaay Lyle	CA/VO	712	SA-2	22916
Vanderburgh Eileen B	INR/IS	6510A		22555
Vargas Felix C Jr	PM/SAS	7418A		27774
Vasquez Jose A	OPIC	636	BOT	(9)653-2813
Vassar Lori	L/IC	412	21&K	27419
Vavoudis Lucinda	INR/RCRS	6527		20723
Veitengruber Loraine	A/FBO	411	SA-6	(9)235-2470
Veliotes Nicholas A	NEA	6242		29588
Velott Larue H	PER/FSN	W119	SA-1	20966
Ventrella Rocco F	PM/SAS	7418		27774
Verity Eileen D	A/SAF	804	SA-6	(9)235-1060
Verrier Alfred J	OC/CS	44A29		21198
Verschuur Jan	EB/BEA	3638		24007
Vershbow Alexander R	EUR/SOV	4225		28040
Verville Elizabeth G	L	6423		23146
Vezina Mary A	EUR/NE	4511		20498
Vicini Eileen F	EA/EX	4313A		20481
Vidal David J	S/R	7526		24065
Vido Janet A	PER/CCA	2429		23352
Viets Raymond B	GAO/ID	2536A		21588
Viggiano Michael J	SY/SD	2519		23914
Vigil Becky J	S/CPR	1238		27984
Vilches Agustin G	M/FSI	500	SA-3	(9)235-8833
Vincent John W	AF/I	5232		21138
Vine Richard D	RP	5214		25822
Vlcek Ann L	OES/OLP	4231		29617
Vogel Paul J	SY/FIPS	2422		20230
Von Mein Murilo	M/FSI	617	SA-3	(9)235-8833
von Pfeil Helena P	FAIM/LR	2442K		22017
Voultsos Mary	S/S-O	7516		22466
Vowels Grace E	OC/T	5440		23455

W

Wade Julia V	NEA/ARN	6250		21019
Wade Yvonne	EB/EX	6820		29550
Wahab Eloise L	CA/EX	1803		29180
Wahl Theodore A	A/CDC	1239		23209
Waiters Willie D	OC/T	5440		24733
Walker David M	EA/J	4210		23152
Walker Dianna H	FAIM/IS	B242		20419
Walker Dimple M	FAIM/PS	B884		20932
Walker Dorothy	COMP/FO	4705	SA-15	(9)235-9385
Walker Edward S	NEA/RA	5254A		21154
Walker Elizabeth Regan	L/EB	6420		20447
Walker Elsie	CA/EX	4818		22843
Walker Gerald H	OC/S	6442		21784
Walker Kathleen M	INR/SEE	4758		29195
Walker Langston J	OPIC	609	BOT	(9)653-2824
Walker Lynda	NEA/INS	5251		21022
Walker Margaret A	OES/NEC	4327A		22245
Walker Myrtice	PPT	338	SA-17	(9)523-4232
Walker Nancy	ACDA	5499		23422
Walker Sandra J	COMP/FO	6804	SA-15	(9)235-9330
Walker Sheila	ARA/EX	3260		29236
Walker Ulysses V	FMAS/GS	B299		21012
Walker Wendy M	A/OS	234	SA-6	(9)235-9600
Walker Willie A Jr	PPT	458	SA-17	(9)523-4498
Wallace Betty J	PPT	210	SA-17	(9)523-4376
Wallace Clestine L	S/S-I	7241		23838
Wallace Daniel	SY/DIS	2426		27129
Wallace Donald B Jr	CA/CCS	4817		23712
Wallace Freddie C	INR/WEA	4644		21741
Wallace John D	OPR/STP		SA-7	78995
Wallace Robin D	EUR/CE	4228		23020
Wallace Virginia	D	7220		29640
Waller Russel S	SY/SEG	B240		23487
Wallin Leroy A	OPR/STP	528	SA-6	(9)235-9535
Walling Linda L	L/CMB	1873		23167
Walpole Robert	INR/PMA	6524A		20926
Walser John	ARA/SC	4908		22161
Walsh Leonora L	PPT	302	SA-17	(9)523-4230
Walsh William J III	OES/ENH	7820		24824
Walters Vernon A	S/AL	6313		23972
Walters Jannie I	CA/VO	713	SA-2	21996
Walton Nyle K	INR/MP	6845		29674
Walton Rosa M	INR/EAP	8840		22109
Want Mary Dorothy	A/FBO	426	SA-6	(9)235-3655
Ward Barclay	ACDA	4678		25125
Ward Charles	COMP/FO	6524	SA-15	(9)235-9340
Ward Edna	A/EX	3800		23233
Ward Everett B	FAIM/PS	1758		28483
Ward George F Jr	EUR/RPM	6225		21134
Ward James L	CA/OCS	4807		29018
Ward Kathleen H	CA/PPT	300	SA-17	(9)523-4319
Ward Louise	S/CPR		Blr Hse	29825
Ward Marvin E Jr	A/ISO	1921		20240
Ware Calvin H	AF/EX	3517		21359
Ware Sylvia R	INR/INC	6635		21506
Warner Doris B	CA/PPT	458	SA-17	(9)523-4265
Warner Margaret E	OC/FO	44A20		28946
Warner Pamela D	NEA/ARN	6250		22670
Warnock John A	S/IL	4234		23662
Warpula Karin L	S	7509		22706
Warren Betsy	H	7261		23436
Warren Bruce	OC/ML		SA-7	(9)557-9533
Warren Clarence A	OC/P	B528		21090
Warren Clarence A III	OC/P	B528		21091
Warren Cynthia	ACDA	4678		25124
Warren Louis B	PM/NPO	7320		21835
Warren T Louise	EB/TDC	3831A		29459
Warren Thomas J	OC/IAA	7533		23796
Warzywak Esther J	EB/SEN	3535		24040
Washington Gary J	FAIM/PS	B845		21104
Washington LaRae	M/MED	2906		28122
Washington Paul M	FAIM/PS	1853		21632
Washington Rosemarie T	A/ISO	1921		22218
Washington Venny Z	PER/MGT	1329		22051
Waska Frances R	NEA/ARN	6250		24714
Waska Robert E	S/IG	2317		20152
Wasko Kaura K	INR/GE	8748		22021
Waters Donna L	CA/OCS	4817		23444
Waters Raymond O	ACDA	5534		20760
Waters Robert C	ACDA	5847		28714
Waters Yvette M	PER/REE	7507	SA-15	(9)235-9406
Watkins Anne	ARA/USOAS	6917		29430
Watkins Calvin S	ACDA	5847		21592
Watkins Charles	IO/OB	1427		23511
Watkins Dewey R	INM	7336		23661
Watkins Floyd	NEA/EX	6243		21681
Watkins Randy	PM/MC	800	SA-6	(9)235-9758
Watkins Richard G	ARA/AND	5906		23360
Watkins Robert E	OES/OLP	4321		21206
Watkins William	COMP/FO	6524	SA-15	(9)235-9312
Watson Donna J	PPT	6833		22422
Watson Doris E	PM/MC	800	SA-6	(9)235-9771
Watson Douglas	ARA/EX	3260		28112
Watson John L	OC/ML	1114	SA-7	79520
Watson Lois	OC/PE	2303	SA-7	71429
Watson Lorna E	ACDA	4678		22010
Watson Olivia W	M/MED	2260		23595
Watson Samuel J Col	ACDA	4930		24153
Watson Yvonne M	PPT/S	458	SA-17	(9)523-4265
Wattenberg Ben J	BIB	1100	LONG	(9)254-8040
Watts Linda S	FAIM/IAP	1239		29265
Watts Nancy R	ACDA	4498		20732
Watts Norris B	OC/T	5440		29554
Watts Richard J	SY/WFO	4th Fl	SA-15	(9)235-9362
Watzman Sanford	DG/PA	4515		22019
Wauchope Keith L	PER/FCA	2830		21210
Wayne E Anthony	S	7226		29572
Weare Josephine W	PER/FCA	26A07		22642

Weatherford William O	OC/FO	44A20		21317
Weaver Jessie	S/S-I	7241		23836
Weaver Kaarn J	IO/E	5321		28593
Weaver Kathleen S	INR/IL	8667		21402
Weaver Patricia A	NEA/AFN	5250		22300
Webb Sharlean	S/S-I	7241		23836
Weber Norman E	OC/T	5440		23455
Webster Estella E	M/MED	2916		22198
Wedlock Henry I	INR/SEE	6510		21302
Weed John Capt	ACDA	5741		21300
Weiner James A	S/IG	2317		20152
Weiner Robert E	H	7261		24768
Weinstein Alan	PER/ER	W119	SA-1	20966
Weinstein Allen I	M/FSI	900D	SA-3	(9)235-8816
Weir John	CATO	1243		23556
Weir William D	ACDA		SA-6	(9)235-9572
Weirick John V	OC/T	5440		29860
Weisenfeld Lorin S	OPIC/GC	730	BOT	(9)653-2947
Weislogel Winifred	OES/SCT	4330		22958
Weiss Anne	M/MED	2237		22868
Weiss Stephen D	INR/EC	8662		29708
Weiss Walter F	A/OPR	1417		21638
Weist Ronald A	S/S-I	7241		23836
Weisz David A	P	7240		21574
Wejko Mary	NEA/EX	4243		22007
Welch David	NEA/ARN	6250		21019
Weldon E Ann	M/FSI	5602B	SA-15	(9)235-1543
Wells Sherrill B	PA/HO	3100	SA-1	27772
Welty Dean	INR/EAP	8840		22100
Wendell Lewis C	S/CPR	1237		27400
Wendt E Allan	EB/IEP	3336		21498
Wenk Judy C	PA/PP	5831		25336
Wenner Abigail	OPIC/GC	858	BOT	(9)653-2984
Wentz Joyce M	IO	6323		29602
Wenzel Robert H	PER/FCA	2809		22238
West Corinthia E	COMP/FO	6701	SA-15	(9)235-9299
West Gerald T	OPIC/D	629	BOT	(9)653-2848
West Kevin F	OC/T	5440		20595
West M Denise	FAIM/PS	1841		21053
West Mary Beth	L/EB	6420		23970
West Robert	PER/FSN	W119	SA-1	20966
West William R	OC/P	B528		20882
Weston Diana J	PA/PP	5831		22409
Weston Stephanie A	ARA/MEX	4258		29364
Weston Thomas G	EUR/CE	4232		20665
Weygand Anna L	M/FSI	901	SA-3	(9)235-8816
Weygandt A Daniel	IO/SCT	5336		22753
Wharton Faye E	M/MED	2906		21197
Wharton Royal M	INR/C	8646		21124
Wharton William B	PPT	5813		20896
Wheeler Paul E	A/CDC	1239		23209
Wherry David	M/MED	2906		23552
Whetstone Frank A	IBC	150	425 I St	(9)523-4767
Whitaker Evelyn E	INR/EX	6639		22502
Whitaker Kevin M	INR/IS	6510A		20808
White Angela E	PER/FCA	2807		23093
White Bruce N	FAIM/PS	B648		21253
White Donna	CA/VO	712	SA-2	21897
White Dorothy J	AF	6236		29478
White Durie N	M/SDBU	513	SA-6	(9)235-9580
White Eileen C	SSM	4515		24207
White Eleanor E	L/EX	6417		22168
White Franchot E	SY/T	B240		22275
White Jeffrey S	A	6316		28415
White John M	OC/SP	1208A		23588
White Joseph P	A/FBO	321	SA-6	(9)235-3650
White Katherine M	PER/PE	2803		23412
White Keidth M	FAIM/IAP	1239		20543
White LaVerne	M/FSI	901D	SA-3	(9)235-8816
White Mary M	CA/EX	4818		22843
White Michael J	CA/OCS	4817		23712
White Pat	INR/P	6845		28304
White Ray E Jr	A/CDC	1239		23209
White Richard	OES/OFA	5801		23940
White Robert	OC/PE	2402	SA-7	(9)557-9500
White Robert W	A/CDC	1239		23209
White Rodger	FAIM/IS	1239		20428
White Steven J	COMP/RME	1331		27883
White Sue	ACDA	4947		21140
White Thomas James	S/S-S	7241		28338
White Wayne	INR/NESA	6510		23236
Whitehead Benny W Jr	CA/EX	1813		26455
Whitehead Mae R	FAIM/IAP	1239		29268
Whiteside Ruth	S/P	7316		28859
Whiting Albert A	FMAS/VS	B258		21634
Whiting John D	PER/FCA	2336		29732
Whitlock George E	A/ISO	1921		22237
Whitlow William	PPT	210	SA-17	(9)523-4376
Whitman Torrey S	IO/SC	4808		27931
Whitmer Stephen	IO/E	5321		28157
Whitney Patricia A	RP/BP	5214		24811
Whitney Thelma	COMP/FO	6713A	SA-15	(9)235-9321
Whittington Regina L	EA/ANZ	5210		29690
Wickham Anne M	OES/ENR	7819		26527
Wickland Brian	IO/EPD	5331		20493
Wiecking John C	INR/EC	8727		20757
Wieckoski Gertrude L	PER/ER	1251		29315
Wienckowski Wanda	PER/REE	2815		20581
Wiggins Frontis B	REE/EXAM	7214	SA-15	(9)235-9393
Wiggins Lilly R	EA	6208		23586
Wiggins Walter T	ACDA	5672		23645
Wilber Margie R	FAIM/PS	W110	SA-1	25171
Wilcox George O	OC/T	5440		29554
Wilcox Philip C Jr	IO/UNP	6334		22394
Wilcox Richard H	ACDA		SA-6	(9)235-2200
Wilde Robin J	ACDA		SA-6	(9)235-9793
Wilds Billie A	M/MED	2906		23484
Wilhelm Glynn	OC/PE	2402	SA-7	79500
Wilhelm Julie	M/FSI		SA-3	(9)235-8764
Wilkes Roland A	SY/WFO	4707	SA-15	(9)235-2171
Wilkins James R	OC/T	5440		20595
Wilkinson Etta I	OC/FO	44A20		23868
Wilkinson Sharon P	M/MO	7533		24509
Wilkowski Jean M	T/CST	1004		29016
Willenz Eric	INR/LAR	6842		22225
Willett Donald E	EUR/EX	5424		23286
William Gwendolyn C	PPT	458	SA-17	(9)523-4265
Williams Barbara P	PM/OD	7317		28698
Williams Brenda I	CA/EX	1813		26783
Williams Caroleen C	H	7251		28732
Williams Caroleen L	AF/W	4250		23468
Williams Clarie B	M/MED	2260		23595
Williams Clementine E	SY/DIS	2426		20817
Williams David	A/SPL	437	SA-6	(9)235-1060
Williams Dennis L	SY/PRS	2509		23897
Williams Elise E	PPT	1821A		28814
Williams Elise T	ARA/ECP	3234		29420
Williams Evelyn M	FAIM/PS	1756		22516
Williams Frank M Jr	COMP/FS	1801		22094
Williams Frednell	M/EX	3811		22190
Williams Gladys E	EUR/CE	4228		20289
Williams Gloria	IO/OB	1427		25762
Williams Graham	OPIC	736	BOT	(9)653-2800
Williams Hazel A	OC/T	5440G		23418
Williams Hazel L	PPT	458	SA-17	(9)523-4265
Williams Helen R	OC/T	5440		21640
Williams Helen W	M/MED	2906		23554
Williams Izella H	AF/W	4250		22638
Williams James E	OC/P	B528		20388
Williams Janet	ACDA	4930		23612
Williams Jessie M	FAIM/IS	1239		20420
Williams John P	OC/P	B528		21305
Williams Judith A	A/SPL	437	SA-6	(9)235-1060
Williams Karen D	CA/PPT	210	SA-17	(9)523-4376
Williams Keith	INS	6811		21488
Williams Lois	S/FSG	430	SA-6	(9)235-9861
Williams Lorraine	PPT	362	SA-17	(9)523-4427
Williams Michael A	SY/I	2418		23197
Williams Paula B	PPT	5805A		24770
Williams Phyllis M	EUR/RPM	6513		22381
Williams Raymond C	A/FBO	426	SA-6	(9)235-2816
Williams Richard	S/S-O	7516		22554
Williams Richard H	REE/EXAM	7314	SA-15	(9)235-9225
Williams Ronald	PER/FCA	2830		27661
Williams Roy M	OC/T	5440G		23418
Williams S Linn	OPIC/GC	724	BOT	(9)653-2935
Williams Sharon M	OPIC/I/O	803	BOT	(9)653-2958
Williams Shirley A	PPT	458	SA-17	(9)523-4498
Williams Teresa E	CA/VO	811	SA-2	21995
Williams Terri L	M/FLO	1216A		23178

Williams Thomas	INR/PMA	6510		27349
Williams Thomas E	AF/W	4250		23406
Williams Thomas L	M/EEOCR	3214		25657
Williams Wesley	FAIM/PS	B884		20932
Williams Willie J	OC/P	B528		21268
Williams Yvonne P	EUR/EX	5428		23286
Williamson Daniel L	M	7207		27758
Williamson Feaster F	S/S-I	7241		23827
Williamson James	EB/BP	3531A		22231
Williamson Larry C	AF/I	5232		20754
Williamson Molly	NEA	6250		24714
Willimann Marie	ARA/EX	3260		24706
Willis Celeste T	PPT	362	SA-17	(9)523-4427
Willow Ruth L	EUR/EX	5428		20456
Wills Beverly A	INR/EC	8732		25168
Willson Carolyn L	L/T	5420		22716
Wilson Costello P	FMAS/VS	B258		21634
Wilson David	EB/ISM	3524A		20681
Wilson David O	A/EX	3800		29414
Wilson Dawson S	EA/RA	4207		23697
Wilson Delores E	OPIC/GC	726	BOT	(9)653-2935
Wilson Ernestine	CA/VO	813	SA-2	22918
Wilson Etta M	INR/AR	6635		21038
Wilson Gwynette	M/COMP	6701	SA-15	(9)235-9292
Wilson Jerry P	ACDA	5731		23506
Wilson Joseph H	INR/IS	6510		20906
Wilson Mary Z	IO/OIC	1513		21540
Wilson Peter	S/P	7316		21095
Wilson Ross L	NEA/EGY	6251A		22802
Wilson Shirley R	PER/FCA	2332A		23312
Wilson Thomas F	OES/ENH	7820		29312
Winder Clarence	OES	7831		28056
Winder Ruth J	EUR/EX	5428		20598
Wing Herbert G	IO/HUM	5327		27308
Winnett George Jr	H	7251		21608
Winston Brenda A	FMAS/GS	1493		23636
Winston Eleanora	PPT	362	SA-17	(9)523-4427
Winston Emogene E	PPT	210	SA-17	(9)523-4376
Winston Herbert	OC/P		SA-4	(9)339-7005
Winston Marianne	ACDA	5847		25782
Winter Andrew	M/DGP	1331		28116
Winter Dolores I	PER/FCA	2328		21692
Winter Harvey J	EB/BP	3531A		21486
Wise Sheila L	COMP/FC	1328		28256
Wisecarver Delores	M/MED	2916		22198
Wisehart Thomas C	SY/NSU	2534		28524
Wisner Frank G	AF	6234A		22446
Witte Jeanne B	PER/FCA	2336		29526
Witting William N	EB/EPC	3329		23019
Woboril Marilyn J	P	7240		21574
Wochos Suzanne C	IO/OIC	1428A		20945
Woellert Donald L	OC/TR	2130		21584
Woggon Judith A	INR/GIS	2844		29706
Wolanczyk Krystyna M	M/FSI	700	SA-3	(9)235-8821
Wolf John	T	7208		27888
Wolf Rowena E	L	6422		29490
Wolf Victor Jr	A/CDC	1239		23209
Wolfe Geoffrey E	EA/T	5206		20978
Wolfe Larry	OC/FO	1010		24235
Wolfe Mack C	OC/PE	2402	SA-7	79500
Wolfe Martin S	M/MED	2915		23401
Wolfowitz Paul D	S/P	7311		22372
Wolfson D Thomas	EUR/CE	4228		20415
Wolfson Philip J	A/CDC	1239		23209
Wollan David S	ACDA	4494		23217
Wollemborg Leo R	S/S-O	7516		21512
Wolridge Dianna P	M/FSI	901	SA-3	(9)235-8816
Wolter Carol	FMAS/LS	2212		20508
Woltman Edward C Jr	ARA/CEN	4909		24986
Womeldorph Elizabeth K	INR/IC	3239		29674
Wong Mark	INR/IS	6510A		20808
Wood Amy Jo	SY/I	2418		22052
Wood Beverly S	A/CDC	2811		25199
Wood Harlee E	INR/IS	6510		20906
Wood Jack G	A/CDC	1239		23209
Wood James C	A/ICP	1882		22038
Wood Mary R	IO/UNP	6332		20514
Wood Nancy C	A/CDC	1239		23209
Wood Peter S	ARA/EX	3260		23690
Wood R Susan	CA/EX	6811		23118
Wood William	ARA/PPC	6913A		20296
Woodland Lorretta D	PPT	458	SA-17	(9)523-4265
Woodruff Anita	OES/ENR	7819		28002
Woodruff Bessie H	COMP/FO	7709	SA-15	(9)235-9338
Woods Elizabeth L	L	6422		24130
Woods Wilbert T	COMP/FO	6701	SA-15	(9)235-9299
Woodson Alfreda R	PPT	260	SA-17	(9)523-4259
Woodward Hugh McL	A/CDC	1239		23209
Woody Jennifer M	PER/FCA	2822		22635
Woody Ronnie D	EB/ODF	2529A		20640
Woodzell Leslie	IO/AGR	5333		28674
Woofter Vivien P	A/FBO	412	SA-6	(9)235-9440
Woolston Charlotte A	S/P	7419		20399
Wooten Toni V	PER/MGT	1336		22096
Wooten Willie	PPT	358	SA-17	(9)523-4319
Workman Clarence E Jr	OC/T	5440		29553
Wormser Nina C	S/CPR	1238		20622
Worthen Penny M	ACDA	5720		22034
Wrampelmeier Brooks	NEA/ARP	4224		20303
Wray Eugenia L	INM	7813		29004
Wrenn Kenneth W	OC/P	B528		20388
Wright Dolores R	OES/STS	4327A		23649
Wright Donna M	S/FSG	430	SA-6	(9)235-9862
Wright Elizabeth	PPT	262	SA-17	(9)523-4328
Wright Johnna M	SY/DO	1258		23212
Wright Lacy A Jr	IO/UNP	6334		28114
Wright Martha A	RP/RAP	500	SA-2	22303
Wright Toya C	PPT	262	SA-17	(9)523-4244
Wroblewski Mary R	EB/ODF	2529A		29426
Wukitsch Thomas K	INR/NESA	4524A		21889
Wulf Norman	ACDA	5534		21867
Wurlitzer Frances F	AF/C	4246		20996
Wurlitzer Prescott	EB/EPC	3331		21432
Wyatt Hazel	ACDA	5720		22034
Wygant Michael	AF/P	3509		22683
Wyman Charles M	CA/CCS	4817		23712
Wyman Parker	A/ISO	1916		20060
Wynes M Deborah	IO/SC	4808		20462
Wyrwa Joan	L/N	6420		21550
Wyrough Richard R	ARA/CEN	4909		24982

Y

Yalowitz Kenneth S	EUR/SOV	4223		29370
Yamamura Robert A	OC/PE		SA-7	79744
Yamauchi Jean I	A/ISO	1916		24208
Yanagida Joy A	L/OES	6420		21989
Yarvin Herbert	EB/PAS	2835		20377
Yates Arnita D	M/MED	2906		23552
Yates Peggy A	OPIC	635	BOT	(9)653-2820
Yates Warren	M/FSI	5602C	SA-15	(9)235-1540
Yeadon Janice	PER/FCA	2336		29494
Yehl Thomas Maj	ADCA	6510A		20224
Yellin James H	INR/PMA	6510A		28858
Yelton Nancy A	S/IG	6821		24740
Yoden Mary Ann	S/PRESS	6800		21152
Young Arthur R	FMAS/VS	B258		21634
Young C Ray	ACDA	5666		21020
Young Darrell H	FMAS/GS	B299		21672
Young Deborah A	CA/VO	811	SA-2	21995
Young Frances R	A/EX	3800		28920
Young Gregory	OC/P	B528		20388
Young Harry F	PA/PC	4835		20432
Young James R	FMAS/GS	B235		21220
Young Jamie F	ACDA	5480		22618
Young Joan P	EA/VLC	6317		23132
Young Johnny	S/IG	6821		28036
Young Lee E	FMAS/GS	B229		21012
Young Phyllis A	PA/PC	4833		20713
Young Theodore N	OC/T	5440G		23418
Young Thomas	CA/EX	552	SA-17	(9)523-4670
Young Thomas M	H	7261		25315
Young Thomas S	EA/EX	6310A		29551
Young Valerie	PPT	210	SA-17	(9)523-4376
Young Valria C	EB/STA	3830		21326
Young Vernetta M	S/P	7330		20670
Young Watt S Jr	FAIM/PS	1758		28483

Young William	INR/INC	8646		20370
Young William E	M/COMP	670l	SA-15	(9)235-9317
Youngflesh Kay	CA/FS	2336		22063
Yuhasz Raymond A	COMP/R	1331		21352
Yurchak Marlene	PER/ER	1251		23342
Yutzey Joyce F	PA/PP	5831		22731

Z

Zackery Reginald C	A/ISO	1921		20240
Zajac Eugene C	INR/WEA	4644		27110
Zamarrippa Beatrice K	OC/T	5440		23875
Zangrillo Joanne T	OC/T	5440		20595
Zappala Stephen	M/FSI	500-B	SA-3	(9)235-1492
Zarechnak Dimitry	FMAS/LS	2214		22201
Zavada Julia H	FMAS/LS	2214		21528
Zawistowski Leonard	SY/WFO	4th Fl	SA-15	(9)235-2171
Zeikel Jeremy	SY/WFO	4th Fl	SA-15	(9)235-1045
Zerden Mal	CA/MGT	4824		23528
Zern Jeanne E	AF/W	4250		20673
Zierjack Carol M	EUR/RPM	6227		22881
Zimmerman John C	OES/SCT	4330		20638
Zimmermann Robert W	A/CDC	B234		29291
Zipser Janet R	A/ISO	12A59		20091
Zobel Mary H	M/COMP	6110	SA-15	(9)235-9310
Zoetis Phyllis A	M/FSI	1014	SA-3	(9)235-8794
Zook Benjamin M	A/CDC	1239		23209
Zorn Richard H	IO/HUM	6327		27308
Zukauskas Rita	OC/P	B523		22167
Zuraski Phyllis L	CA/VO	611	SA-2	21960
Zurhellen Joseph O Jr	A/CDC	1239		23209
Zweiben Beverly	IO/HR	1509		22708
Zylman Jon G	IO/DAR	3428		27992
Zyvoloski Mildred I	IO/OIC	1517		22650

ORGANIZATIONAL DIRECTORY

DEPARTMENT OF STATE
2201 C Street, NW., Washington, D.C. 20520
(See also inside back cover)

S **OFFICE OF THE SECRETARY** **300**

	Office Phone	Home Phone *
Secretary George P Shultz 7th Fl	24910	
Executive Assistant Raymond G H Seitz 7234A	24001	(703) 448-8192
Assistant to the Secretary Lora Simkus 7228	24910	
Administrative Assistant to the Executive Assistant Linda C Dunn 7234A	24001	
Special Assistant E Anthony Wayne 7226	29572	726-7310
Special Assistant Michael Klosson 7226	29572	(301) 949-1442
Special Assistant Eric Edelman 7231	22905	
AMBASSADORS AT LARGE		
Ambassador at Large (S/AL) Vernon Walters 6313	23972	532-1925
Special Assistant Lt Cdr L E Martiny 6313	23972	
Special Assistant Nancy Lewis 6313	23972	
Ambassador at Large for Cultural Affairs (S/CL) Daniel J Terra 7246	28704	
Ambassador at Large and Coordinator for Refugee Affairs (S/R) H Eugene Douglas 7526	23964	(703) 893-9831
Executive Assistant Jane E DeGraff 7526	25203	
Associate Coordinator for Refugee Affairs David A Ford 7526	28068	
Associate Coordinator for Plans and Programs Richard Krieger 7526	29560	
Assistant Coordinator for Communications Laura Genera 7526	29544	
Personal Assistant Harold M Fornoff, Jr 7526	23964	
CHIEF OF PROTOCOL (S/CPR)		
Chief of Protocol Selwa Roosevelt 1232	20866	
Deputy Chief of Protocol Thomas A Nassif 1232	24120	356-6002
Associate Chief of Protocol for Diplomatic & Consular Liaison Richard J Gookin 1238	27984	(703) 687-6184
Assistant Chief of Protocol for Administration Georgia De Bell 1238	21702	
EXECUTIVE SECRETARIAT (S/S)		
Special Assistant to the Secretary and the Executive Secretary of the Department L Paul Bremer III 7224	22540	(301) 340-7986
Deputy Executive Secretary Clayton E McManaway, Jr 7224	23126	
Deputy Executive Secretary Alvin P Adams, Jr 7224	28448	
Secretariat Staff (S/S-S) Director Katherine Shirley 7241	20318	
Deputy Director (S/S-S) Tain Tompkins 7241	25804	
Staff Officers		
A, EA, M/CT, P, S/IG, PA, USIA, INM, ARA, M, M/DG, M/MO 7241	21522	
UNA, IO, NEA, AF, S/R, RP, S/IL, INR, CA, C, E, HA, EB, H 7241	28338	
ACDA, SALT, DOD, EUR, AID, OES, PM, T, L, D 7241	28062	
Correspondence Review Joann Alba 7241	21295	
NSC Reports Officer Sheila B Lopez 7241	25804	
Management Analysis Dan Mcle 7241	23011	(301) 340-7968
Operations Center (S/S-O)		
Director John D Stempel 7516	22466	(301) 320-4109
Deputy Director Adriaen Morse 7516	22522	
Senior Watch Officer	21512	
Editor	21530	
Special Operations Officer (SOTFO) 7511	24090	
Emergency and Evacuations		

*** Unless otherwise indicated area code is 202.**

Planning 7511 24090
Emergency Relocation 7511 29384
Senior Military Representative 7516 23002
Military Representative 7516 20564
Staff Assistant 21556
Information Management Section (S/S-I) Director
Elijah Kelly Jr 7241 ..... 22976 (301) 384-3429
Secretariat Automated Data Index Unit (SADI) 7241 23836
Executive Director (S/S-EX) George F Twohie 75I7 ..... 20982 (703) 435-0253
Personnel Officer and Deputy Director
William E Sims 7517 ..... 22668 581-8240

Special Assistant to the Secretary and Coordinator
International Labor Affairs (S/IL)
John A Warnock 4234 ..... 23662 (301) 652-4998
Deputy Coordinator Dan E Turnquist 4234 23662
Executive Secretary of the Foreign Service Grievance Board (S/FSG)
Pratt Byrd 430 SA-6 ..... 235-9862 244-6250
Personal Representative of the President to the Vatican
William Wilson 1113 26609
Special Middle East Peace
Negotiator (S/SN) Richard Fairbanks 7260 25324
Executive Assistant Charles A Patrizia 7260 25324
Personal Assistant Pat Meyer 7260 25324
Special Assistant to the Secretary
Rozanne L Ridgway (S/SA) 7260 ..... 25200 966-7192

D OFFICE OF THE DEPUTY SECRETARY 301

Deputy Secretary of State Kenneth W Dam 7220 29640
Executive Assistant Edward S Walker 7220 21092
Special Assistant Tom White 7220 21092
Special Assistant Gary R Edson 7220 28930
White House Fellow Frank G Klotz 7220 28930
Staff Assistant Rita C Johnson 7220 29642
Staff Assistant Cristina Valentine 7220 22474
Staff Assistant Eva D Henderson 7220 ..... 28930 (703) 525-4195
Staff Assistant Marjorie A Soltis 7220 21092
Staff Assistant (Vacant) 7220 22474

P UNDER SECRETARY FOR POLITICAL AFFAIRS 302

Under Secretary Lawrence S Eagleburger 7th Fl 22471
Executive Assistant William Montgomery 7240 21598
Special Assistant Darryl Johnson 7240 ..... 20356 (703) 821-0649
Special Assistant Robert Perry 7240 ..... 21574 (703) 521-1867
Special Assistant Robin Raphel 7240 ..... 21574 546-4137
Personal Assistant Mildred Leatherman 7240 ..... 22471 (301) 439-4258
Deputy to the Under Secretary
David C Gompert 7245 ..... 24382 (703) 683-2775
Deputy to the Under Secretary
Gerald Helman 7245 29818
Executive Secretary of the Board of the Foreign Service and the Employee Management Relations
Commission (P/BFS) Walter McClelland 21060 362-4746

E UNDER SECRETARY FOR ECONOMIC AFFAIRS 303

Under Secretary W Allen Wallis 7256 23256
Executive Assistant Marshall L Casse 7256 ..... 23256 (703) 768-1947
Economist Martin J Bailey 7260 ..... 23256 (703) 241-8194
Special Assistant Kaarn J Weaver 7256 23256
Staff Assistant Stanley R Hunter 7256 23256
Personal Assistant Catherine J Sopko 7256 ..... 23256 (703) 525-9024

T UNDER SECRETARY FOR SECURITY ASSISTANCE, SCIENCE AND TECHNOLOGY 304

Under Secretary William Schneider, Jr 7208 20410
Special Assistant (Vacant) 7208 20004
Special Assistant Stanley Sienkiewicz 7208 ..... 20004 244-0781

Special Assistant (Vacant) 7208 22122
Special Assistant William C Salmon 7208 ..... 28724 (703) 527-5782
Special Assistant John Wolf 7208 ..... 27888 (301) 229-2505
Special Assistant Michael Marks 7208 28071
Staff Assistant Andrew W Steinfeld 7208 ..... 28074 667-4825
Staff Assistant Kristie A Kenney 7208 ..... 28074 (703) 578-4192
Assistant Judie A Steinwedel 7208 20410
Coordinator for International Communications and Information Policy (T/CIP)
William C Salmon (Acting) 7208 28724

M UNDER SECRETARY FOR MANAGEMENT 305

Under Secretary Jerome W Van Gorkom 7207 21500
Executive Assistant Willard A DePree 7207 ..... 28877 469-7467
Special Assistant Richard J K Stratford 7207 ..... 28878 338-5824
Special Assistant Nancy Boshoven 7207 ..... 28867 (703) 281-6793
Personal Assistant Sharon C Bisdee 7202 ..... 21500 (703) 998-6353
Special Assistant Lewis A Dunn 6311 24252
Special Assistant Roscoe B Starek III 6311 29793
Staff Assistant Daniel Nichols 6311 29793
Special Assistant B Terry Howe 7810 ..... 23032 (703) 347-3948
Special Assistant Robert Ryan 7810 21756
Staff Assistant Peggy Hitt 7810 23032
Special Assistant (Vacant) 7810 27758
Fiscal Assistant Barbara James 7810 27758
Exective Director Robert T Hennemyer 4423 24873
Deputy Director Dan L Quaid 4423 ..... 29518 (703) 451-4359

Director General of the Foreign Service and Director of Personnel (M/DGP)
Joan M Clark 6218 29898
Deputy Assistant Secretary for Personnel (DGP/PER)
Andrew I Steigman 6218 29438
Deputy Assistant Secretary for Personnel (DGP/PER)
Clint A Lauderdale 6218 25152
Director of Management Operations (M/MO)
Robert H Miller 7427 21056
Deputy Director Donald C Leidel 7427 22235
Deputy Director H Freeman Matthews 7427 22298
Associate Director (USIA) Liaison
Guy E Coriden Jr 7529 20470
Director of the Foreign Service Institute (M/FSI)
Stephen Low 1200 SA-3 ..... (9)235-8750
Office of the Comptroller (M/COMP)
Comptroller Roger B Feldman 1328 27490
Deputy Assistant Secretary for Equal Employment
Opportunity & Civil Rights (M/EEOCR)
Vivian L Derryck 3214 29294
Director Office for Combatting Terrorism (M/CT)
Robert M Sayre 2238 29892
Deputy Director Frank H Perez 2238 28541
Director of Medical Services (M/MED)
Jerome M Korcak 2906 23484
Director, Family Liaison Office (M/FLO)
Sheppie G Abramowitz 1216A 21076 362-0393
Curator, Diplomatic Reception Rooms (M/FA)
Clement E Conger 8th Fl 20298
Director, Office of Small and Disadvantaged Business Utilization (M/SDBU)
Robert A Cooper Jr 513 SA-6 ..... (9)235-9579
(For further management listings, see Sections 325, 326, 327, 328, 329, 330, and 331)

C COUNSELOR OF THE DEPARTMENT 306

Counselor James L Buckley 7250 24404
Executive Assistant Richard W Aherne 7250 29332
Special Assistant Joseph G Sullivan 7250 28864
Staff Assistant Michael P Fleischer 7250 24404
Personal Assistant Judith Epstein 7250 24404

S/P POLICY PLANNING STAFF 307

Director Paul Wolfowitz 7311 ..... 22372 966-9056
Deputy Director James Roche 7311 20358

Deputy Director Donald Fortier 7312	24734	
Deputy Director Phillip Kaplan 7316	28986	(301) 229-0247
Special Assistant to the Director		
Donald Bandler 7311	22972	
Staff Assistant Alejandro Wolff 7311	29716	(703) 820-2523
Members of Policy Planning Staff:		
Frank Fukuyama 7316	27771	966-5680
Jon Glassman 7330	28664	
Alan Keyes 7330	20822	
I Lewis Libby 7316	28995	342-6334
David Luft 7419	20398	
Joseph O'Mahoney 7419	22576	
Elaine Morton 7419	20993	
Col John Pappageorge 7312	22456	(703) 360-2417
Lucian Pugliaresi 7312	21964	(301) 229-8056
Raymond Sean Randolph 7419	21520	554-0067
Mark Schneider 7419	28994	(301) 424-2809
Stephen Sestanovich 7330	21964	265-9706
Ruth Whiteside 7316	28859	(703) 379-2431
Chairman, Open Forum Eric Svendsen 7419	28790	

S/IG OFFICE OF THE INSPECTOR GENERAL 308

Inspector General Robert Lyle Brown 6821	28842	
Deputy Inspector General Richard K Fox, Jr 6821	24740	726–6216
Deputy Inspector General William B Edmondson 6821	20986	
Special Assistant Richard J Harrington 6821	24732	(703) 860-5356
The Office of Coordination and Review (S/IG/CR)		
Director Richard J Dols 6821	27653	
Compliance Gregory L McLerran	24730	
Office of Audits (S/IG/AU)		
Assistant Inspector General H Byron Hollingsworth 6821	23766	(703) 378–4475
Office of Investigations (S/IG/IN)		
Assistant Inspector General Philip J Harrick, Jr 6821	28844	
Executive Office (S/IG/EX)		
Executive Director Johnny Young 6821	28036	652–2749
Inspectors (S/IG/IS) 2317	20152	
Inspector General's Hot Line		
24-Hour Service	23320	

H CONGRESSIONAL RELATIONS 309

Assistant Secretary Powell A Moore 7261	28774	(703) 360-3909
Personal Assistant Judith Diamond Misko 7261	28774	(703) 931-1783
Principal Deputy Assistant Secretary		
Alvin Paul Drischler 7261	21048	(703) 280-5172
Deputy Assistant Secretary Belden Bell 7261	29191	(703) 780-4904
Deputy Assistant Secretary James M Montgomery 7261	21050	(301) 365-2940
Deputy Assistant Secretary Betsy Warren 7261	23436	
Staff Director Louise R Hoppe 7261	29157	(703) 549-2845
Administrative Officer H Tony A Burgess 7261	24768	(301) 946-6873
Staff Assistant Diana Lyte Holcomb 7261	28943	(703) 379-0327
Legislative Management Officers		
AF, INM, CA - Richard Castrodale 7251	29532	(703) 759-3791
AID, Appropriations/Budget, EB - Mark Johnson 7251	29036	(301) 530-7634
ARA - Samuel Bartlett 7251	28728	(703) 765-1185
Arms Control, Nuclear Non-Proliferation,		
Intelligence - Louise R Hoppe 7261	29157	(703) 549-2845
Consular Matters (Immigration, Passports,		
Visas) - Anne Marie Schloss 7251	28696	333-6813
EA - William Itoh 7251	28802	(703) 534-5077
EUR, Human Rights - Timothy Towell 7251	21246	337-3410
LOS, OES (Non-Nuclear), UN - Carl Raether 7251	25868	
NEA - Stanley Escudero 7251	22197	(703) 356-1772
PA/ICA, Refugee Programs,		
Legal/Treaties - Lee Hunt 7251	28732	(703) 820-1550
PM, Terrorism - Joseph McBride 7251	28722	483-0924
Appropriations Committee Travel Carole Woodward 7261	24768	(703) 671-9035
Correspondence, Freedom of Information		
Catherine Thibodeau 7251	21608	

Legislative Research, Transcripts of
Congressional Hearings Isaias Alba 7258 ..... 20430 (703) 671-7081
Message Center 7261A 21612
Nominations Betsy Warren 7261 23436
Security Clearances H Tony A Burgess 7261 ..... 24768 (301) 946-6873
Telephone Inquiries, Briefings,
Publications Jane Ostrander 7251 ..... 22163 (703) 892-5807
Travel Terry Patin 7251 21882

PM BUREAU OF POLITICO-MILITARY AFFAIRS 310

Director Jonathan T Howe, Rear Adm, USN 7327 ..... 29022 998-7419
Deputy Director (Vacant) 7327 23302
Deputy Director Leslie H Brown 7327 ..... 28698 548-6830
Deputy Director Robert Dean 7327 ..... 21791 790-9079
Deputy Director Stefan A Halper 7327 ..... 21835 759-3873
Special Assistant Soviet Affairs Jeremy R Azrael 7327 ..... 22478 356-0315
Special Assistant Jed C Snyder 7327 ..... 20620 822-9655
Special Assistant Jon T Smrtic 7327 ..... 20440 532-5076
Staff Assistant Gretchen Gerwe 7327 ..... 23912 671-2812

OFFICE OF THE EXECUTIVE DIRECTOR (PM/EX)
Executive Director Brenda Saunders Sprague 7321 ..... 24820 820-3069
Administrative Officer Deatrice Nicholson Wilmer 7321 24820
Budget Officer Richard Simpson 7321 24820

OFFICE OF STRATEGIC NUCLEAR POLICY (PM/SNP)
Director Christopher M Lehman 7317 ..... 21616 (703) 281-5579
Deputy Director Lt Col John A Gordon, USAF 7317 28688

OFFICE OF THEATER MILITARY POLICY (PM/TMP)
Director Olaf Grobel 7428 23136
Deputy Director Peter B Swiers 7428 ..... 20680 797-0537

OFFICE OF POLICY ANALYSIS (PM/P)
Director Arnold Kanter 7430 ..... 22056 790-8779
Deputy Director Richard A Clarke 7430 ..... 21142 979-7814

OFFICE OF NUCLEAR POLICY AND OPERATIONS (PM/NPO)
Director Edward M Malloy 7320 ..... 21835 229-9262
Deputy Director Louis B Warren 7320 ..... 21835 938-2069

OFFICE OF MUNITIONS CONTROL (PM/MC)
Director William B Robinson 800 SA-6 ..... (9)235-9755 765-7388
Deputy Director Charles R Hartley 800 SA-6 ..... (9)235-9756 965-5726

OFFICE OF REGIONAL SECURITY AFFAIRS (PM/RSA)
Director (Vacant) 7424 21862
Deputy Director Richard M Miles 7424 ..... 27972 836-5942
Deputy Director John D Finney Jr 7424 ..... 29778 735-0789

OFFICE OF SECURITY ASSISTANCE AND SALES (PM/SAS)
Director Richard M Ogden 7418 23882
Deputy Director Robert B Mantel 7325 ..... 25104 547-2025
Deputy Director Archie M Bolster 7418 ..... 23950 534-3684
Deputy Director Jon M Gibney 7418 ..... 22024 536-8826

TECHNOLOGY TRANSFER ASSESSMENT STAFF (PM/TTA)
Staff Director William C Rennagel 7315 24231

PA BUREAU OF PUBLIC AFFAIRS 311

Assistant Secretary John Hughes 6800 29606
Deputy Assistant Secretary John H Kelly 6800 20954
Deputy Assistant Secretary Alan Romberg 6800 ..... 23790/22492
Deputy Assistant Secretary Robert M Smalley 6800 ..... 21620/26260
Special Assistant Mary Ann Yoden 6800 21152
Special Assistant Judith O'Neil 6800 28734

OFFICE OF PRESS RELATIONS (PA/PRESS)
Spokeman for the Department John Hughes 6800 29606
Deputy Spokeman Alan Romberg 2109 22492

Director, Office of Press Relations Rush Taylor 22492

OFFICE OF THE EXECUTIVE DIRECTOR (PA/EX)
Director Leon Ramey 6805 20472
Personnel Paola V Luchi 6805 22685
Adminstrative Officer Mitchell W Stewart 6805 22174
General Services Melvin J Briscoe 6805 21026

OFFICE OF PLANS AND OPINION ANALYSIS (PA/OAP)
Director Bernard Roshco 6805 20474
Deputy Director Irwin Pernick 6805 22376
Publications Distribution Dorothy S Gregory 5815A 29859

OFFICE OF THE HISTORIAN (PA/HO)
The Historian
William Z Slany 3100 SA-1 28888
Acting Deputy Historian
Neal H Petersen 3113 SA-1 22033
Acting General Editor for the Foreign Relations Series
John P Glennon 3116 SA-1 27768
Acting Asian Division Chief
David W Mabon 3121 SA-1 23518
Senior Historian for Editing
Louis J Smith 3117 SA-1 23519
General and European Division Chief
Charles S Sampson 3106 SA-1 28978
Senior Historian for Editing
Ronald D Landa 3106 SA-1 28979
Western Hemisphere, Africa, and Middle East
Division Chief Paul Claussen 3120 SA-1 29477
Senior Historian for Editing
N Stephen Kane 3113 SA-1 22696

OFFICE OF PUBLIC COMMUNICATION (PA/PC)
Director Paul E Auerswald 4831 ..... 23656/22083
Public Information 4827A 26575
Acting Editorial Division Chief
Norman Howard 4831 ..... 22159/21143
Special Projects Staff Chief
Elaine M McDevitt 4827A 28203
Correspondence Management Division Chief
Harold Heilsnis 5819 21394

OFFICE OF PUBLIC PROGRAMS (PA/PP)
Director C Thomas Bleha 5831 21433
Deputy Director Joan H Colbert 5825 22133
Washington Programs Division
Chief Ilmar Heinaru 5831 21710
Regional Programs Division Chief Gloria Gaston-Shapiro 5825 22234
Media Programs Division Chief Jo Ann Collinge 5825 22733

OFFICE OF INTERGOVERNMENTAL AFFAIRS (PA/IL)
Director Jayne Plank 6808 20968

L LEGAL ADVISER 312

LEGAL ADVISER Davis R Robinson 6425	29598	362-0556
Deputy Legal Adviser James H Michel 6423	25036	538-2723
Deputy Legal Adviser Elizabeth G Verville 6423	23146	338-9254
Deputy Legal Adviser Daniel W McGovern 6419	28460	642-8951
Counselor on International Law Fred L Morrison 6419	22001	762-3948
Special Assistant Jonathan B Schwartz 6419	20445	(301) 776-1402
Staff Assistant Anthony T Salvia 6419	29417	965-4635

OFFICE OF THE EXECUTIVE DIRECTOR (L/EX)

Executive Director Paul C Bofinger 5519A	20460	256-7644
Administrative Officer Mary C Radnoti 5519A	20461	
Administrative Assistant Ann A Lawrence 5519A	24905	820-2548
Recruitment (Attorneys) Mary Reynolds 5519A	28808	671-0342

ASSISTANT LEGAL ADVISERS

African Affairs Nancy H Ely (L/AF) 5417A	23736	337-0783
Consular Affairs Robert E Dalton (L/CA) 5423	22672	387-5058

East Asian and Pacific Affairs

Terrence J Fortune (L/EA) 6427	28900	483-2077
Economic and Business Affairs		
John R Crook (L/EB) 6420	20242	229-6228
Educational, Cultural and Public Affairs		
Ely Maurer (L/ECP) 5429	22682	593-4661
European Affairs Ted A Borek (L/EUR) 5417A	29500	549-0081
Human Rights and Refugees		
Andre M Surena (L/HRR) 5527A	23044	328-2421
Inter-American Affairs		
K Scott Gudgeon (L/ARA) 5527A	20734	
International Claims Thomas T F Huang (L/IC) 5429	21367	881-3258
Law Enforcement and Intelligence		
Jeffrey H Smith (L/LEI) 5419A	27604	
Management Knute E Malmborg (L/M) 4427A	22350	726-7937
Near Eastern and South Asian Affairs		
Michael G Kozak (L/NEA) 6420	24110	241-3836
Nuclear Affairs Ronald J Bettauer (L/N) 6420	20495	338-0425
Oceans, International Environmental and Scientific		
Affairs David A Colson (L/OES) 6420	21700	
Political-Military Affairs		
Michael J Matheson (L/PM) 6429	27838	534-4105
Private International Law Peter H Pfund (L/PIL) 5420	28134	425-5051
Special Functional Problems		
David P Stewart (Acting) (L/SFP) 21st&K	27810	671-0211
Treaty Affairs (Vacant) (L/T) 5420	21074	
United Nations Affairs David H Small (L/UNA) 5425A	21320	533-9456
BOARD OF APPELLATE REVIEW (L/BAR)		
Attorney-Examiner Alan G James 5417A	22559	656-5347
CANADIAN MARITIME BOUNDARY ADJUDICATION (L/CMB)		
Director Bruce C Rashkow 1879	22618	365-8414
DIGEST OF U S PRACTICE IN INTERNATIONAL LAW		
Editor Marian L Nash 6422	22628	337-2913
LAW LIBRARY (L)		
Law Librarian Marian L Nash 6422	22628	337-2913

HA BUREAU OF HUMAN RIGHTS AND HUMANITARIAN AFFAIRS 313

Assistant Secretary Elliott Abrams 7802	20334	
Deputy Assistant Secretary Melvyn Levitsky 7802	29454	(301) 229-3125
Deputy Assistant Secretary Charles H Fairbanks Jr 7802	20854	
Deputy Assistant Secretary (Vacant) 7802	22551	
Special Counsel W Scott Burke 7802	22741	(703) 525-5674
Public and Congressional Affairs Paula Kuzmich 7802	23660	338-8350
Staff Assistant Antonia E Stolper 7802	20314	
OFFICE OF HUMAN RIGHTS (HA/HR)		
Director Theresa A Tull 7802	21384	338-3251
AF Regional Officer Eileen A Riley 7802	23088	
ARA Regional Officer Robert E Snyder 7802	24833	
EA Regional Officer Gary Price 7802	25180	
EUR Regional Officer Judith Buncher 7802	22590	
NEA Regional Officer Donald Roberts 7802	22126	244-8919
OFFICE OF MULTILATERAL AFFAIRS (HA/MA)		
Director Ralph H Graner 7802	22264	966-1843
Security and Economic Assistance Fredrick C Ashley 7802	28771	(703) 821-8396
International Organizations/Red Cross Eleanor Ridge 7802	20770	362-1860
OFFICE FOR POLICY AND PROGRAMS (HA/PP)		
Director Robert Steven 7802	21180	
Deputy Director Hugh V Simon 7802	21181	(703) 683-5386
Non Governmental Organizations (Vacant) 7802	21181	
Special Assistant for Policy Development Eric Breindel 7802	21181	
ASYLUM UNIT (HA/AS)		
Chief Lawrence Arthur 7802	22551	
Asylum Officer for EUR, EA, ARA Terry Rusch 7802	21383	342-0694
Asylum Officer for AF, NEA Judith Hartgen 7802	28186	

AF BUREAU OF AFRICAN AFFAIRS 314

Assistant Secretary Chester Crocker 6234A 22530
Deputy Assistant Secretary Frank G Wisner 6234A 22446 462-4173
Deputy Assistant Secretary James K Bishop 6236 29468
Deputy Assistant Secretary Princeton Lyman 6236 21818
Deputy Assistant Secretary (Vacant) 6236
Staff Director NSC Interdepartmental Group (AF/NSC-IG)
Larry C Williamson 5232 ..... 20754 (703) 241-8780
Economic Policy Staff Director (AF/EPS)
Robert M Pringle 5242A 23502
Executive Director (AF/EX) Harvey A Buffalo Jr 3517 21298
Public Affairs Adviser (AF/P) Michael G Wygant 3509 22683
Staff Assistant Richard J Sullivan 6234A 23356
Staff Assistant John Hedges 6234A 23356

OFFICE OF EXECUTIVE DIRECTOR (AF/EX)
Executive Director Harvey A Buffalo Jr 3517 21298
Deputy Executive Director Leonard Shurtleff 3517 ..... 28318 362-5943
Post Management Officers
Jack M Bryant Chief 3513 ..... 22775 (703) 938-2694
Stephen H King (AF/C, AF/W) 3513 20976
Frederick T Kelley (AF/S, AF/E) 3513 22206

ECONOMIC POLICY STAFF (AF/EPS)
Director Robert M Pringle 5242A 23502
Deputy Director Mary Lee K Garrison 5242A 23502
Commercial Coodinator Laura Faux-Gable 5242A 22623
AID Liaison Officer John E Hall 5242A 23504
Senior Economist John E Hall 5242A 23504
Senior Economist Walter A Hayden 5242A 21381

OFFICE OF INTER-AFRICAN AFFAIRS (AF/I)
Director Larry C Williamson 5232 20754
Deputy Director Albert E Fairchild 5232 21138
Alternate Director Officer John W Vincent 5232 21283
Politico-Military Adviser Lt Col Gregory Bradford 5232 21177
Labor and Social Affairs Adviser Sean Holly 5232 22274
Policy Reports Officer Sue Ford Patrick 5232 22279
Congressional Affairs Officer Patricia Kim 5232 22405

PUBLIC AFFAIRS STAFF (AF/P)
Director Michael G Wygant 3509 22683
Alternate Director Leon N Steinberg 3509 ..... 24271 (301) 249-9626
Alternate Director Beatrice A Russell 3509 ..... 20362 (301) 656-7006

OFFICE OF CENTRAL AFRICAN AFFAIRS (AF/C)

ZAIRE,CONGO (BRAZZAVILLE),RWANDA, BURUNDI, CHAD,
GABON, CAMEROON, EQUATORIAL GUINEA, CENTRAL AFRICAN
REPUBLIC, SAO TOME AND PRINCIPE
Director Nicholas M Murphy 4246 22080
Deputy Director Glenn A Munro 4246 21706

OFFICE OF EAST AFRICAN AFFAIRS (AF/E)

ETHIOPIA, SOMALIA, DJIBOUTI, DIEGO GARCIA
TANZANIA, UGANDA, KENYA, SEYCHELLES, INDIAN OCEAN,
REPUBLIC OF MADAGASCAR, MAURITIUS, SUDAN, COMOROS
Director Richard W Bogosian 5240 29742
Deputy Director Richard W Baker 5240 ..... 28852 244-5984

OFFICE OF SOUTHERN AFRICAN AFFAIRS (AF/S)

SOUTH AFRICA, NAMIBIA, BOTSWANA, LESOTHO, SWAZILAND, ANGOLA,
MOZAMBIQUE, MALAWI, ZAMBIA, ZIMBABWE
Director Daniel H Simpson 4238 ..... 27786 362-3629
Deputy Director David D Passage 4238 28432

OFFICE OF WEST AFRICAN AFFAIRS (AF/W)

BENIN, THE GAMBIA, GHANA, GUINEA, GUINEA-BISSAU,
IVORY COAST, LIBERIA, MALI, MAURITANIA, NIGER,
NIGERIA, SENEGAL, SIERRA LEONE, TOGO, UPPER VOLTA,
WESTERN SAHARA, CAPE VERDE

Director Robert L Bruce 4250	20902	(703) 596-2910
Deputy Director Edmund Van Gilder 4250	22637	

ARA BUREAU OF INTER-AMERICAN AFFAIRS 315

Assistant Secretary Thomas O Enders 6263	29210	338-6482
Deputy Assistant Secretary Stephen W Bosworth 6263	28562	829-5515
Deputy Assistant Secretary Everett E Briggs 6263	28386	229-0872
Staff Director NSC Interdepartmental Groups		
Luigi R Einaudi 6913A	29492	320-4665
Executive Director Donald J Bouchard 3260	23318	273-3217
Deputy Executive Director Douglas K Watson 3260	28112	533-3770
Post Management Officers		
Jerome F Tolson (MEX, CEN) 3260	21465	281-7497
Robert A Lutkoski (CAR, CCA) 3260	29237	
Peter S Wood (AND, BR, SC) 3260	23690	379-6570
Executive Assistant Charles A Gillespie 6263	29392	533-1293
Press and Public Affairs Adviser		
Jeffrey Biggs 6913A	24726	320-3089
Staff Assistant Larry Rossin 6263	29226	
Staff Assistant Steven S Olson 6263	29227	
PERMANENT MISSION OF THE UNITED STATES OF AMERICA TO THE ORGANIZATION OF AMERICAN STATES (USOAS)		
US Permanent Representative		
J William Middendorf II 6494	29376	
Staff Assistant Irene G Derus 6494	29376	
Deputy US Permanent Representative		
Herbert Thompson 6494	29422	362-8547
Senior Policy Adviser		
Alberto M Piedra 6494	29482	320-4716
Alternate US Representatives		
Robert Drexler Director of Mission Operations 6494	29444	299-5620
Philip K Johnson Political Officer 6494	29483	
Robert L Shuler Economic Adviser 6917	22317	
Frederic Emmert Education, Science, & Cultural Affairs 6494	29430	
Owen Lee Budget & International Organizations Adviser 6917	21335	333-1888
Robert J Higgins Economic/Political Officer 6918A	20784	
Donald E Stewart International Organizational Adviser 6917	20806	
Cmdr Robert Cipriano Military Liaison Officer 6917	22317	567-5623
Margarita Riva-Geoghegan Program Analyst 6918	22095	362-9162
Elizabeth McAllister Hostship Affairs Officer 6914	22096	
Maureen U Bader Administrative Officer 6489	28650	379-1840
OFFICE OF PRESS AND PUBLIC AFFAIRS (ARA/P)		
Press and Public Affairs Adviser Jeffrey Biggs 6913A	24726	320-3089
OFFICE OF POLICY PLANNING COORDINATION (ARA/PPC)		
Director Luigi R Einaudi 6913A	29492	320-4665
Deputy Director Michael Skol 6913A	29193	
OFFICE OF REGIONAL ECONOMIC POLICY (ARA/ECP)		
Director Robert J Ryan Jr 3234	22097	342-8015
Deputy Director John M Penfold 3234	20981	(703) 491-4203
OFFICE OF REGIONAL POLITICAL PROGRAMS (ARA/RPP)		
Director Datus Proper 5911	29362	
Deputy Director David W Cox 5911	22244	893-6812
OFFICE OF ANDEAN AFFAIRS (ARA/AND)		
Director Samuel F Hart 5906	21715	534-2362
Deputy Director Leslie A Scott 5906	29282	698-9171
OFFICE OF BRAZILIAN AFFAIRS (ARA/BR)		
Director Lowell C Kilday 4262	26541	569-0949
Deputy Director Thomas M Coony 4262	21245	966-0577
OFFICE OF CARIBBEAN AFFAIRS (ARA/CAR)		
Director Richard H Morefield 3242	23210	
Deputy Director Richard C Brown 3242	23449	244-4277
OFFICE OF CUBAN AFFAIRS (ARA/CCA)		
Director Kenneth N Skoug, Jr 3250	29272	
Deputy Director Timothy Brown 3250	21476	

OFFICE OF CENTRAL AMERICAN AFFAIRS (ARA/CEN)
Director L Craig Johnstone 4909 ..... 24010 544-1778
Deputy Director/Coordinator for Panama Canal and Treaty Affairs
Richard R Wyrough 4909 ..... 24981 868-5111
Deputy Director Arthur M Giese 4909 ..... 24975 893-0617

OFFICE OF MEXICAN AFFAIRS (ARA/MEX)
Director T Frank Crigler 4258 29894
Deputy Director Robert Morley 4258 ..... 29292 591-0104
International Boundary and Water Commission (IBWC)
Officer in Charge Paul E Storing 4258 ..... 22835 491-6903

OFFICE OF SOUTHERN CONE AFFAIRS (ARA/SC)
Director N Shaw Smith 4908 ..... 20913 524-2026
Deputy Director Richard B Howard 4908 ..... 22401 941-8729

EA BUREAU OF EAST ASIAN AND PACIFIC AFFAIRS 316

Assistant Secretary John H Holdridge 6206 ..... 29596 (301) 229-1904
Principal Deputy Assistant Secretary Thomas P Shoesmith 6206 ..... 23368 (703) 256-2944
Deputy Assistant Secretary Anthony C Albrecht 6205 ..... 20366 (301) 320-3289
Deputy Assistant Secretary Robert A Brand 6209 ..... 20272 244-3892
Deputy Assistant Secretary Daniel A O'Donohue 6208 ..... 23586 (703) 860-4996
Special Assistant David E Brown 6205 ..... 22146 328-3445
Executive Director (EA/EX) John Condayan 4313 20826
Deputy Executive Director Donald Ramage 4313 ..... 20480 (301) 530-0369
Post Management Officers
Parks E Olmon (NEP) 4313 ..... 23102 (703) 532-5140
JoAnn Jenkins (SEA) 4313 ..... 23102 (703) 370-1037
Michael J Adams (PAN) 4313 23102
Paul R Serey 4313 ..... 23102 (301) 773-1153
Public Affairs Adviser Norman Barnes 5310 22538
Staff Assistant Gillian A Milovanovic 6207 22207
Staff Assistant Edward Kwok Hee Dong 6207 22207

OFFICE OF AUSTRALIA AND NEW ZEALAND (EA/ANZ)
Director John C Dorrance 5210 ..... 29690 (301) 299-5310
Deputy Director Bryan H Baas 29690 363-2843

CHINESE AFFAIRS (EA/C)
Director William F Rope 4318 ..... 26300 244-0755
Deputy Director Richard Howarth 26300 (703) 437-5812
Political Section Barbara J Schrage 21004
Economic Section Richard W Mueller 22656 (703) 534-4155

ECONOMIC POLICY (EA)
Director and Commercial Coordinator Henry Bardach 4206 ..... 24835 (301) 656-7613
Deputy Director John Gregory 24835 (703) 534-8870

INDONESIA, MALAYSIA, BURMA AND SINGAPORE (EA/IMBS)
Director Frederick Z Brown 5206 ..... 23276 338-6536
Deputy Director Alphonse F LaPorta 23276 364-0776

JAPAN (EA/J)
Director Albert Seligmann 4210 ..... 23152 (703) 768-2576
Deputy Director Lawrence Farrar 23152 (703) 323-6129

KOREA (EA/K)
Director David F Lambertson 5315 ..... 27717 (703) 836-3813
Deputy Director William T Breer 27717 966-0830

PHILIPPINES (EA/PHL)
Director Ulrich A Straus 5311 ..... 21222 (301)942-9165
Deputy Director John Maisto 29270

PACIFIC ISLAND AFFAIRS (EA/PIA)
Director D Keith Guthrie 5210 ..... 23546 (703) 820-5866

REGIONAL AFFAIRS (Including Taiwan Coordination Staff) (EA/RA)
Director Paul F Gardner 4310 ..... 21260 (703) 591-5042
Deputy Director Mark S Pratt 4310 ..... 22914 328-7429
United Nations Adviser Louise McNutt 4207 ..... 22722 338-2144
Politico-Military Adviser Col Jean A Sauvageot 4207 20594

Regional Labor Adviser Dawson S Wilson 4207 ..... 23697 (703) 241-4014
Taiwan Coordination Adviser Donald C Ferguson 4312(EA/RA/TC) 27710 332-0709

THAILAND (EA/T)
Director Richard C Howland 5206A 20978 (301) 897-8345
Deputy Director Jim Henderson 20978 966-7443

VIETNAM, LAOS, AND KAMPUCHEA (EA/VLK)
Director L Desaix Anderson 6317 ..... 23132 265-7625
Deputy Director David C Halsted 23132 (301) 946-8947

EUR BUREAU OF EUROPEAN AFFAIRS 317

Assistant Secretary Richard R Burt (Designate) 6226 29626
Deputy Assistant Secretary Robert D Blackwill (Designate) 6226 21566
Deputy Assistant Secretary John D Scanlan 6226 21010
Deputy Assistant Secretary James F Dobbins (Designate) 6219 21752
Deputy Assistant Secretary Thomas M T Niles 6219 21126
Deputy for Policy Planning (EUR/PP) Richard N Haass 6226 28969
Special Assistant & Staff
Director for IG David T Jones 6226 23744
Staff Assistant Kenneth M Peoples 6511 21848
Staff Assistant Miriam Saif 6511 21848
Public Affairs Adviser (EUR/P) Steven E Steiner 5229 20850

OFFICE OF THE EXECUTIVE DIRECTOR
Executive Director Charles R Bowers 5428 20583
Deputy Executive Director Douglas L Langan 5428 20519
Budget Officer John G Sinnicki 5424 23286
Post Management Officer William C Kelly Jr 5424 23326
Personnel Officer Ruth L Willow 5428 20456

OFFICE OF CANADIAN AFFAIRS (EUR/CAN)
Director James C Nelson 5227 22170
Deputy Director Richard J Montgomery 5227 23135

OFFICE OF CENTRAL EUROPEAN AFFAIRS (EUR/CE)
Director John C Kornblum 4232 21484
Deputy Director Thomas G Weston 4232 20665

OFFICE OF EASTERN EUROPEAN AND YUGOSLAVIA AFFAIRS (EUR/EEY)
Director John R Davis, Jr 5220 24136
Deputy Director Robert W Farrand 5220 24138

OFFICE OF NORTHERN EUROPEAN AFFAIRS (EUR/NE)
Director Jack R Binns 4513 20455
Deputy Director Miles S Pendleton 4513 20529

OFFICE OF OECD, EUROPEAN COMMUNITY AND ATLANTIC POLITICAL-ECONOMIC AFFAIRS (EUR/RPE)
Director John W Holmes 6517 20310-1
Deputy Director Theodore E Russell 6517 28222-3
Commercial Coordinator Paul H Tyson 6517 20457

OFFICE OF SECURITY AND POLITICAL AFFAIRS (EUR/RPM)
Director John J Hawes 6227 21626
Deputy Director Ray L Caldwell 6227 21627

OFFICE OF SOUTHERN EUROPEAN AFFAIRS (EUR/SE)
Director Dirk Gleysteen 5509 20923
Deputy Director Geoffrey Ogden 5509 20336

OFFICE OF SOVIET UNION AFFAIRS (EUR/SOV)
Director Thomas W Simons Jr 4217 23738
Deputy Director Richard E Combs Jr 4217 29559
Deputy Director (Exchanges) (Vacant) 4229 22248
Deputy Director (Economic Affairs) Kenneth Yalowitz 4223 29370
Bilateral Relations Raymond F Smith 4219 28670
Multilateral Relations Larry C Napper 4225 ..... 20821 360-0219

OFFICE OF WESTERN EUROPEAN AFFAIRS (EUR/WE)
Director Alan H Flanigan 5226 23072
Deputy Director Robert S Gelbard 5226 21412

NEA BUREAU OF NEAR EASTERN AND SOUTH ASIAN AFFAIRS 318

Assistant Secretary Nicholas A Veliotes 6244	29588	
Deputy Assistant Secretary David T Schneider 6244	20324	229-0822
Deputy Assistant Secretary Morris Draper 6244	29464	333-6088
Deputy Assistant Secretary Howard B Schaffer 6244	21030	363-3501
Deputy Assistant Secretary James A Placke 6244	29076	
Deputy for Middle East Negotiations Wat T Cluverius 6244	22460	
Executive Director (NEA/EX) Sheldon J Krys 4249A	23268	299-5775
Deputy Executive Director (NEA/EX)Lawrence B Lesser 4249A	23251	965-9762
Chief Budget Officer (NEA/EX/BUD) Robert U Green 4247	22848	536-4370
Special Assistant for Management (NEA/EX)		
Morris N Hughes Jr 4249A	26434	229-0108
Post Management Officers		
Clarence Pegues 4243	22006	593-5086
Stephen Smith 4243	20300	466-7274
Anita Booth 4243	21234	790-8328
Staff Assistant Christine D Shelly 6244	22119	671-5311
Staff Assistant William Stanton 6244	22120	234-6838
Public Affairs Adviser Christopher Ross 6252A	25150	244-6588
Economic Staff Coordinator and Senior Economic		
Financial Adviser Eli W Bizic 5253	25683	273-4123
ALGERIA, LIBYA, MOROCCO, TUNISIA (NEA/AFN)		
Director Peter Sebastian 5250	20714	
Deputy Director Edward G Abington Jr 5250	20279	
LEBANON, JORDAN, SYRIAN ARAB REPUBLIC, IRAQ (NEA/ARN)		
Director David Mack 6250	22670	
Deputy Director A Elizabeth Jones 6250	21018	
ARABIAN PENINSULA AFFAIRS (NEA/ARP)		
Director Robert H Pelletreau 4224	20503	966-3505
Deputy Director Brooks Wrampelmeier 4224	20303	363-8627
Deputy Director for Saudi Arabia and the		
Yemen Republics David Patterson 4224	20865	667-4829
NEA ECONOMIC AFFAIRS (NEA/ECON)		
Coordinator and Senior Economic/Financial Adviser		
Eli W Bizic 5253	25683	273-4123
Development Assistance Coordinator		
Verne R Dickey 5253	27519	493-4578
Energy/Technology Adviser		
Dianne E Markowitz 5253	26986	
Trade and Commercial Adviser		
John W Lowe Jr	21278	363-2228
EGYPT (NEA/EGY)		
Director Wingate Lloyd 6251	22365	244-6924
Deputy Director Kenneth C Brill 6251	21169	946-7139
ISRAEL & ARAB-ISRAEL AFFAIRS (NEA/IAI)		
Director M Charles Hill 6247	23672	363-9175
Deputy Director William A Kirby Jr 6247	23672	281-1279
BHUTAN, INDIA, MALDIVES, NEPAL, SRI LANKA (CEYLON) (NEA/INS)		
Director Victor Tomseth 5251	22141	938-3356
Deputy Director Daniel Waterman 5251	20701	893-7464
IRAN (NEA/IRN)		
Director Ralph E Lindstrom 5246A	20313	
Deputy Director Richard J Higgins 5246A	20448	337-3059
PAKISTAN, AFGHANISTAN, AND BANGLADESH (NEA/PAB)		
Director Harmon E Kirby 5247	20353	(301) 657-8315
Deputy Director Gary S Posz 5247	29823	
REGIONAL AFFAIRS (NEA/RA)		
Director (Vacant) 5254A	21154	
Deputy Director Robert L Gallucci 5254A	20930	
Regional Political Adviser Stephen R Pattison 5254A	20574	
Politico-Military Adviser Col George W Plummer 5254A	23014	323-9374
Regional Labor Attache and Regional Labor Adviser		
James Francis Shea 5254A	20639	

LIAISON WITH MULTINATIONAL FORCE AND OBSERVERS (NEA/MFO)
Director Robert B Houghton 4515 24206
Deputy Director Joseph Melrose 4515 29557

EB BUREAU OF ECONOMIC AND BUSINESS AFFAIRS 319

Assistant Secretary Robert D Hormats 6828 20396
Deputy Assistant Secretary Robert J Morris 6828 27950
Special Assistant Ruth S Gold 6826 ..... 22175 (301) 229-3278
Special Assistant for Legislative Matters
and Public Affairs William R Brew (Acting) 6822 ..... 29310/21733 (703) 435-0942

Special Assistant for Consumer Affairs
William R Brew 6822 ..... 28836 (703) 435-0942
Staff Assistant Timothy Skud 6826 ..... 21644 636-8308
Staff Assistant Mitchell Feigenberg 6826 21644
Special Negotiator for Economic Matters
Ambassador Charles F Meissner 3535 ..... 24040 (301) 654-6015

PLANNING AND ECONOMIC ANALYSIS STAFF
Director G Paul Balabanis 2835 ..... 21548 (301) 949-5760
Deputy Director (Vacant) 2835 .....

EXECUTIVE STAFF (EB/EX)
Executive Director Jack D Jenkins 6820 22720
Deputy Director William B Pogue 6820 20534

INTERNATIONAL FINANCE AND DEVELOPMENT (EB/IFD)
Deputy Assistant Secretary Elinor G Constable 4828 ..... 29496 686-1323

OFFICE OF BUSINESS PRACTICES (EB/IFD/BP)
Director Harvey J Winter 3531A 29426 (703) 979-8386
Deputy Director John Riley 3531A 21459 966-8971

OFFICE OF DEVELOPMENT FINANCE (EB/IFD/ODF)
Director Adrian A Basora 2529A 29426 234-2713
Deputy Director R Bruce McMullen 2529A 20686 (703) 698-0377

OFFICE OF MONETARY AFFAIRS (EB/IFD/OMA)
Director William B Milam 4830 ..... 21114 966-5146
Deputy Director Paul M McGonagle 4830 20633

OFFICE OF INVESTMENT AFFAIRS (EB/IFD/OIA)
Director John McCarthy 2533A 21128 966-2731
Deputy Director Philip T Lincoln 2533A 22728 (703) 437-6306

TRADE AND COMMERCIAL AFFAIRS (EB/TDC)
Deputy Assistant Secretary Denis Lamb 3831A 22532 (703) 528-6398

OFFICE INTERNATIONAL TRADE (EB/TDC/OT)
Director Teresita C Schaffer 3831 ..... 29458 363-3501
Special Trade Activities and Commercial
Treaties Division (EB/OT/STA)
Chief Thomas O'Herron 3830 ..... 21327 (301) 587-1543
Trade Agreements Division (EB/OT/TA)
Chief Ralph R Johnson 3822 ..... 21718 (703) 533-7778
General Commercial Policy Division (EB/OT/GCP)
Chief Bruce Hirshorn 3829 ..... 20687 (703) 525-9519
Textiles Division (EB/OT/TEX)
Chief Richard H Imus 3333 ..... 20280 (703) 323-6720

OFFICE OF EAST-WEST TRADE (EB/TDC/EWT)
Director William A Root 3819 ..... 20964 (301) 942-6720
Deputy Director William F Beachner 3819 ..... 21421 362-8923

OFFICE OF BUSINESS AND EXPORT AFFAIRS (EB/TDC/BEA)
Director James R Tarrant 3638 ..... 20345 (703) 698-1363
Deputy Director Jan Verschur 3638 24007

INTERNATIONAL RESOURCES AND FOOD POLICY (EB/ORF)
Deputy Assistant Secretary Michael Calingaert 3529 ..... 21625 966-6724

OFFICE OF INTERNATIONAL COMMODITIES (EB/ORF/ICD)
Director Ann L Hollick 3529 27952

Deputy Director Lewis Cohen 3527	20306	965-3934
Tropical Products Division EB/ICD/TRP)		
Chief John A Barcas 3421	21490	(703) 978-5671
Industrial and Strategic Materials Division (EB/ICD/ISM)		
Chief Robert Pastorino 3524A	21420	
Marine and Polar Minerals Division		
Chief Lewis Cohen 3527	20306	965-3934
OFFICE OF FOOD POLICY AND PROGRAMS (EB/ORF/OFP)		
Director Donald F Hart 3427	23090	(301) 657-1837
Food Programs Division (EB/OFP/FPG)		
Chief Michael H Goldman 3427	20563	(301) 840-9452
Food Policy Division (EB/OFP/FPD)		
Chief Brian R Furness 3427	23036	546-0056
TRANSPORTATION AND TELECOMMUNICATIONS AFFAIRS (EB/TT)		
Deputy Assistant Secretary Matthew V Scocozza 5830	24045	
OFFICE OF AVIATION (EB/TT/OA)		
Director James Ferrer 5830	20316	(703) 356-0205
Aviation Negotiations Division (EB/OA/AN)		
Chief Thomas Colwell 5531	21232	(703) 642-5278
Aviation Programs and Policy Division (EB/OA/AVP)		
Chief Samuel Keiter 5535	22438	(301) 439-1431
OFFICE OF MARITIME AFFAIRS (EB/TT/MA)		
Director Gordon Brown 5826	20704	363-5224
Deputy Director Samuel V Smith 5826	20703	
OFFICE OF INTERNATIONAL COMMUNICATIONS POLICY (EB/TT/TD)		
Director (Vacant) 5824	23405	
Adviser Gordon L Huffcutt 5824	22592	(703) 273-7089
INTERNATIONAL ENERGY POLICY (EB/IEP)		
Deputy Assistant Secretary E Allan Wendt 3336	21498	342-1670
OFFICE OF ENERGY PRODUCER-COUNTRY AFFAIRS (EB/IEP/EPC)		
Director David H Burns 3329	20641	(301) 656-5043
Deputy Director Robert H Knickmeyer 3329	20786	(703) 281-7396
OFFICE OF ENERGY CONSUMER-COUNTRY AFFAIRS (EB/IEP/ECC)		
Director John P Ferriter 3336	28097	363-1573
Deputy Director Frederick Gerlach 3336	20669	

INR BUREAU OF INTELLIGENCE AND RESEARCH 320

Director Hugh Montgomery 6531	20342	
Deputy Assistant Secretary Herman J Cohen 6531	22436	338-8290
Deputy Assistant Secretary for Current Analysis		
Philip H Stoddard 6535	22402	320-4210
Deputy Assistant Secretary for		
Coordination Dennis H Kux 6635	21504	362-0243
Deputy Assistant Secretary for Assessments		
and Research Natale Bellocchi 6535	21038	
Special Assistant for Soviet and East West Affairs		
Paul K Cook 6638	22292	765-7303
Special Assistant Kenneth Dillon	22249	453-7038
Special Assistant William H Siefken	20566	328-8465
OFFICE OF THE EXECUTIVE DIRECTOR (INR/EX)		
Director David E L'Heureux 6639	21080	
Deputy Executive Director A Lucille Thomas	22084	565-0417
OFFICE OF INTELLIGENCE SUPPORT		
Director Dennis Chapman 6510	21312	261-0915
INR Watch Office 7516	22585	
Chief Current Intelligence Staff Larry C Grahl	20763	532-3766
OFFICE OF ANALYSIS FOR AFRICA (INR/AA)		
Director C Thomas Thorne 4536	26130	530-7259
Deputy Director (Vacant) 4536	26130	
Western Africa Division (AA/WC) Chief		
(Vacant)	27243	
Southern Africa Division (AA/S) (Vacant) 4635	27160	

OFFICE OF ANALYSIS FOR INTER-AMERICAN REPUBLICS (INR/IAA)
Director William E Knepper 7358 ..... 22229 363-0133
Deputy Director Louis Misback 7534 ..... 20584 864-7105
Middle America-Caribbean Division (INR/IAA/MAC)
Chief (Vacant) 7637 20814
South American Division (INR/IAA/SA)
Chief James Buchanan 7534 ..... 20584 971-6450

OFFICE OF ANALYSIS FOR EAST ASIA AND THE PACIFIC (INR/EAP)
Director Wever Gim 8840 ..... 21338 530-1021
Deputy Director Louis G Sarris 8840 ..... 21179 951-0064
Northeast Asia Division (INR/EAP/NA) Chief
Galen Fox 8840 ..... 22100 338-5484
Southeast Asia and Pacific Division (INR/EAP/SEA)
Chief Allen Kitchens 8647 ..... 22289 536-9310

OFFICE OF ANALYSIS FOR NEAR EAST AND SOUTH ASIA (INR/NESA)
Director George S Harris 4524A 28397 229-7175
Deputy Director Myles L Greene 4636 ..... 22757 671-6996
Near East Division (INR/NESA/NE) Chief
David E Long 4524A 28403 250-9154
South Asia Division (INR/NESA/SOA) Chief
Myles L Greene 4636 ..... 22757 671-6996

OFFICE OF ANALYSIS FOR THE SOVIET UNION
AND EASTERN EUROPE (INR/SEE)
Director Robert H Baraz 4758 ..... 29194 514-4317
Deputy Director Martha C Mautner 4758 ..... 29536 363-7711
Soviet Foreign Political Division (INR/SEE/FP) Chief
(Vacant) 4843 29212
Soviet Internal Affairs Division (INR/SEE/SI) Chief
Don Graves 4844 ..... 29204 244-0966
Eastern Europe Division (INR/SEE/EE)
Chief Ivan V Matusek 4750 ..... 22877 820-8136

OFFICE OF ANALYSIS FOR WESTERN EUROPE (INR/WEA)
Director Alan Lukens 4742 29214
Deputy Director F Herbert Capps 4742 ..... 28182 229-2745
Division for Southern Europe (INR/WEA/SA)
Chief K Patrick Garland 4644 ..... 28406 569-2920
Division for Northern and Central Europe
(INR/EWA/NCE) Chief James Thyden 4644 ..... 27919 321-8417

OFFICE OF POLITICO-MILITARY ANALYSIS (INR/PMA)
Director Robert A Martin 6638 ..... 22043 333-3372
Deputy Director William D Howells 6638 ..... 22326 965-4337
General Purpose and Theater Forces Division
(INR/PMA/GPT) Chief James Yellin 6510 ..... 27349 452-4646
Nuclear and Scientific Division (INR/PMA/NS) Chief
Robert E Upchurch 6524A 28230
Strategic Forces Division (INR/PMA/SF) Chief
Robert P Savitt 6524A 20222 299-8785

OFFICE OF INTELLIGENCE LIAISON (INR/IL)
Director William McAfee 6635 ..... 21505 362-9488
Deputy Director Donald S McDonald 6635 ..... 29032 554-0524
Control Division (IL/CO) Chief James J Healey 8667 ..... 21402 927-1856

OFFICE OF INTELLIGENCE COORDINATION (INR/IC)
Director George Sherry 6635 ..... 22285 979-3928
Deputy Director William B Young 20370 652-8755
Coordination Division (IC/CD)
Chief William B Young 8646 ..... 20370 652-8755
Maps and Publications Procurement Division (IC/MP)
Chief Elizabeth K Womeldorph 6845 ..... 29674 938-9375

Reporting Division (INR/IC/ED)
Chief Suzanne Kuser 6845 ..... 21470 338-1849

OFFICE OF INTELLIGENCE RESOURCES (INR/IRE)
Director Richard E Curl 2737A 21344 587-3393
Deputy Director William P Deary 2737A 28077 354-8593
Imagery Center (INR/IC) Chief Peter Modley 6510A 20779 667-6702

OFFICE OF LONG RANGE ASSESSMENTS AND RESEARCH (INR/LAR)
Director E Raymond Platig 6842 ..... 21342 244-9145
Deputy Director William J Trainor Jr 6842 ..... 20805 893-5863
Third World Research Group(LAR/TW) Chief
Daniel Fendrick 6839 ..... 22758 652-5909
Europe and Global Research Group LAR/EG) Chairman
Eric Willenz 6842 ..... 22225 340-2364

OFFICE OF ECONOMIC ANALYSIS (INR/EC)
Director Emil P Erickson 8722 22186
Deputy Director (Vacant) 8722 22214
Methods and Analysis Staff (EC/MAS) Chief
(Vacant) 8732 29729
Commodity and Developing Country Division (EC/CD) Chief
Emily Perreault 8448A 20453 544-2733
Regional Economic Relations Division (EC/RE) Chief
John T Danylyk 8662 ..... 29348 430-2932
Trade, Investment and Payments Division (EC/TI) Chief
(Vacant) 8723 20090

OFFICE OF THE GEOGRAPHER (INR/GE)
Director Lewis M Alexander 8742 ..... 21428 338-7798
Special Assistant Sandra H Shaw 8742 ..... 21418 250-8551
Marine Boundary and Resource Division GE/MR)
Chief Robert W Smith 8742 ..... 22250 532-5328
Cartography Division (GE/CA) Chief
Sandra H Shaw 8749 ..... 22156 250-8551

GLOBAL ISSUES STAFF (INR/GIS)
Senior Analyst and Special Assistant
for Narcotics Intelligence
Joseph V Montville 2844 ..... 29706 250-9154
Special Assistant for International Organizations
Affairs, Non-Aligned Movement
Marianne Cook 6510 ..... 20876 652-5856
Special Assistant for Science and Technology,
for Development, Human Rights and Refugee Affairs
Frederick F Monroe 2844 ..... 25956 759-9409
Staff Analyst for International Terrorism
and Human Rights
Kathleen Fitzpatrick 2844 29707

REPORTS COORDINATION AND REVIEW STAFF (INR/RCRS)
Chief Nancy R Schroeder 6527 ..... 22404 527-6134

IO BUREAU OF INTERNATIONAL ORGANIZATION AFFAIRS 321

Assistant Secretary Gregory J Newell 6323 29600
Special Assistant Robert Henderson 6327 ..... 23195 (703) 536-4675
Staff Assistants Cynthia Bunton 6323 22468
Mary Haines 6323 22468
Congressional Relations Adviser Michael Ussery 22675 (703) 379-8182
Director Policy Management Staff (IO/PMS)
Csanad Toth 4808 ..... 28589 (301) 229-8586

WASHINGTON OFFICE OF THE PERMANENT REPRESENTATIVE
TO THE UNITED NATIONS(IO/UNA)
Ambassador Jeane J Kirkpatrick 6333 28647
Ambassador Harvey Feldman 6333 ..... 23514 244-6522
Executive Assistant Jacqueline Tillman 6333 ..... 28345 (703) 671-2787
Special Assistant Winifred Peterson 6333 ..... 28344 333-5739

OFFICE OF THE SENIOR DEPUTY ASSISTANT SECRETARY
Deputy Assistant Secretary Donald R Toussaint 6323 29602
Director Office of UN Political and Multilateral
Affairs (IO/UNP) C Edward Dillery 6334 ..... 22392 (703) 524-1749
Deputy Director Middle Eastern, Asian, European
Arms Control, Outer Space, and Ocean Affairs
Philip C Wilcox Jr 6334 ..... 22394 (301) 229-7839
Deputy Director Multilateral, Institutional,
Dependent Areas, African and Latin American
Affairs Lacy A Wright 6334 ..... 28114 (703) 241-1655
Officer-in-Charge European, Arms Control, Outer
Space and Ocean Affairs John L Martin 6332 ..... 20512 686-1699

Officer-in-Charge Multilateral and Institutional
Affairs Ernest C Grigg 6328 ..... 20332 (301) 587-4413
Director Office of Human Rights Affairs (IO/HR)
Warren Hewitt 1509 ..... 20520 (703) 256-7243
Director Office of Communications and UNESCO
Affairs, (IO/CU) James D Phillips 4334 ..... 21534 265-1531
Agency Director for UNESCO (IO/UNESCO)
Philip J Rizik 4336 ..... 23619 965-0951
Executive Secretary U. S. National
Commission for UNESCO (IO/UCS) Bernard Engel 410 SA-5 ..... 22762 (301) 530-4180
Communications Staff
Deputy Director Martin Jacobs 4336 ..... 20348 (301) 730-8096
Deputy Director International Women's
Programs (IO/IWP) Julia Jacobson 4336 ..... 22560 234-6132
Deputy Director for International Sports Program
John R Tiller 21220

OFFICE OF THE DEPUTY ASSISTANT SECRETARY FOR
INTERNATIONAL ECONOMIC AND SOCIAL AFFAIRS
Deputy Assistant Secretary Gordon L Streeb 6323 ..... 29604 (703) 830-8004
Director Office of Technical Specialized Agencies (IO/T) Paul J Byrnes 5336 22330
Agency Director for Health and Narcotics
Programs (IO/HNP)
Neil A Boyer 5332 ..... 21044 686-6924
Agency Director for Science and Technology (IO/SCT)
Thomas Gabbert 5336 ..... 22752 966-1949
Deputy Director for Labor and Industrial
Affairs (IO/LAB) Norman Shaft 5336 ..... 23049 (703) 671-1165
Deputy Director for Transportation and Tele-communications Agencies (IO/TRC)
Louis Cavanaugh 5332 22754
Director Office of International Development (IO/D)
Antonio Gayoso 5331 ..... 21110 (703) 241-8317
Deputy Director (Vacant) 5327 21269
Chief Economic Development Division (IO/ECO)
H Bernard Glazer 5327 ..... 22165 (301) 299-2875
Chief Evaluation and Planning Division (IO/EPD)
Patrick D Demongeot 5331 ..... 20493 244-2140
Chief Agricultural Development Division (IO/AGR)
James J Gormley 5333 20492
Chief Humanitarian Development Division (IO/HUM)
Richard H Zorn 5327 27308
Director Office of International Economic Policy (IO/E) Lee Sanders 5321 ..... 22506 466-3420

OFFICE OF THE DEPUTY ASSISTANT SECRETARY FOR INTERNATIONAL
MANAGEMENT AND BUDGETARY ANALYSIS
Deputy Assistant Secretary Mark L Edelman 6327 ..... 21652 291-3273
Senior Adviser and Special Negotiator
John W McDonald Jr 6334 ..... 20274 (703) 525-9755
Director Office of UN System Recruitment (IO/IR)
Carl Grip 5328 23396
Managing Director UN System Administration (IO/S)
John Fox 4808 ..... 25879 (301) 229-7495
Director Office of UN System Budgets (IO/SB)
Barry Gidley 4808 ..... 22525 244-1379
Director Office of UN System Coordination (IO/SC)
Doris E Austin 4808 ..... 20572 337-5757

OFFICE OF THE EXECUTIVE DIRECTOR
Executive Director (IO/EX) Richard V Hennes 6327 ..... 29326 (301) 320-4376
Deputy Executive Director Kevin E Carroll 6327 ..... 29326 (301) 340-2916
Director Office of International Conferences
(IO/OIC) John W Kimball 1517 ..... 20384 (301) 762-6096
Deputy Director for Conference Programs
Hildegard Shiskin 1511 ..... 20909 338-1505
Deputy Director for Conference Administration
Thomas E Mossellem 1428A 27436 (703) 391-8792
Director Office of Budget (IO/OB) Charles E Watkins 1427 ..... 23511 (703) 536-9817
Director Office of Administrative Services
(IO/ADM) Pamela M Stratton 5323 ..... 21662 (703) 536-7497
Chief UN Documents and Reference Staff
(IO/DAR) Mary Rita Jones 3428 ..... 27992 (301) 652-6219

OES BUREAU OF OCEANS AND INTERNATIONAL ENVIRONMENTAL AND SCIENTIFIC AFFAIRS 322

Assistant Secretary James L Malone 7831	21554	
Special Representative of the President for Law of the Sea - James L Malone 7831	21554	
Personal Assistant Helen Ferris 7831	21554	538-6617
Principal Deputy Assistant Secretary Harry R Marshall Jr 7831	25904	986-9229
Special Assistant Joseph T Sikes 7831	28056	949-3521
Special Assistant Brian J Hoyle 7828	24720	965-1035
Special Assistant for Congressional Relations Julie L Reardon 7828	23529	549-0303
Special Assistant for Public Affairs Frayda B Levin 7820	24826	931-5392
Staff Assistant Helen H Brown 7831	21511	772-0360
POLICY ASSESSMENT STAFF (OES/PAS)		
Director (Vacant)		
OFFICE OF EXECUTIVE DIRECTOR (OES/EX)		
Executive Director Barry J Kefauver 7821	23622	780-8224
Budget Officer James C Lewis 7821	23623	321-7259
COORDINATOR OF POPULATION AFFAIRS (OES/CP)		
Coordinator Richard Benedick 7825	23472	276-1598
Deputy Assistant Secretary ENVIRONMENT, HEALTH AND NATURAL RESOURCES (OES/E) Mary Rose Hughes 7825	27964	
Deputy Assistant Secretary NUCLEAR ENERGY AND ENERGY TECHNOLOGY AFFAIRS (OES/N) James B Devine 7831	24360	573-0655
Deputy Assistant Secretary OCEANS AND FISHERIES AFFAIRS (OES/O) Theodore G Kronmiller 7829	22396	
Deputy Assistant Secretary SCIENCE AND TECHNOLOGY (OES/S) Charles E Horner 7825	23004	
ENVIRONMENT, HEALTH AND NATURAL RESOURCES		
OFFICE OF ENVIRONMENT AND HEALTH (OES/ENH)		
Director Donald R King 78	29278	521-8626
Deputy Director Jay Blowers 7820	29266	544-2489
OFFICE OF FOOD AND NATURAL RESOURCES (OES/ENR)		
Director Bill L Long 7819	22418	525-3193
Deputy Director John B Tipton 7819	24799	
NUCLEAR ENERGY & ENERGY TECHNOLOGY AFFAIRS		
OFFICE OF NON-PROLIFERATION AND EXPORT POLICY (OES/NEP)		
Director Frederick F McGoldrick 7828	27036	229-0839
Deputy Director Robert W Beckham 7828	29338	250-6403
OFFICE OF EXPORT AND IMPORT CONTROL (OES/NEC)		
Director Carlton R Stoiber 4327A	24101	
Deputy Director Eleanor Steinberg 4327A	21689	654-4922
OFFICE OF NUCLEAR TECHNOLOGY AND SAFEGUARDS (OES/NTS)		
Director (Vacant) 7828	23310	
Deputy Director Ward D Barmon 7828	26813	229-4909
OFFICE OF ENERGY TECHNOLOGY COOPERATION (OES/NTC)		
Director Martin Prochnik 3536	24413	
Deputy Director Victor Comras 3536	29436	
OCEANS AND FISHERIES AFFAIRS		
OFFICE OF OCEANS AND POLAR AFFAIRS (OES/OPA)		
Director Richard T Scully 5801	26491	536-3350
OFFICE OF FISHERIES AFFAIRS (OES/OFA)		
Director James A Storer 5806	22335	
Deputy Director Larry L Snead 5806	21727	
OFFICE OF MARINE SCIENCE AND TECHNOLOGY AFFAIRS (OES/OMS)		
Director William A Erb (Acting) 5801	20853	627-2182

OFFICE OF OCEAN LAW AND POLICY (OES/OLP)
Director Otho E Eskin 4321 ..... 29098 745-0994

SCIENCE AND TECHNOLOGY AFFAIRS

OFFICE OF ADVANCED TECHNOLOGY (OES/SAT)
Director S Ahmed Meer (Acting) 4333 22432
Deputy Director (Vacant)

OFFICE OF COOPERATIVE SCIENCE AND TECHNOLOGY PROGRAMS (OES/SCT)
Director Samuel B Thomsen 4330 ..... 20499 534-1865
Deputy Director Winifred S Weislogel 4330 ..... 22958 223-5340
Deputy Director Linwood R Starbird 4330 23632

OFFICE OF SCIENCE AND TECHNOLOGY SUPPORT (OES/STS)
Director Felix Dorough 4327A 22764 654-5933
Deputy Director Francesco Alberti 4327A 22764 471-5244

CA BUREAU OF CONSULAR AFFAIRS 323

Assistant Secretary Diego C Asencio 6811 29576
Personal Assistant Ingrid M Stegelmann 6811 29576
Senior Deputy Assistant Secretary Robert Fritts 6811 21558
Legislative Affairs Alfonso Arenales 6811 22448
Special Assistant to Assistant Secretary
Richard C McCoy 6811 22261
Public Affairs (CA/PA) Cindy Fox 6811 26326
Staff Assistant Miriam Hughes 6811 21488
INS Liason Officer Charles S Kennedy Jr 6811 ..... 20956 (703) 750-2958
7056, INS 633-5231

MANAGEMENT AND ADMINISTRATION (CA/EX/SA)
Executive Director Ronald K Somerville 4824 21158
Associate Executive Director (CA/EX) Donald K Parsons 4824 23118
Administrative Service Division (CA/EX/A) Benny W Whitehead, Jr 1813 26455
Personnel Branch Adrienne Hatchett (CA/EX/AP) 1813 26783
General Services Branch Michael G Repasky (CA/EX/AG) 1813 25730
Resources Management Division (CA/EX/RES) Thomas R Kresse 1803 29180
Systems Application Staff (CA/EX/SA) Sheldon A Rosen 623 SA–2 20878
Management Officer (CA/MGT) Gerald J Goldman 4824 23281

DEPUTY ASSISTANT SECRETARY FOR PASSPORT SERVICES (CA/PPT)
Deputy Assistant Secretary J Donald Blevins 6833 22422
Associate Director Vivian A Ferrin 6833 21678
Special Assistant Lynn N Peterson Jr 6833 22422
Office of Special Operations (CA/PPT/O)
Michele Truitt 5805A 22806
Office of Citizenship Appeals and Legal Assistance
(CA/PPT/C) William B Wharton 5813 20801
Office of Program Support (CA/PPT/S)
John M Hotchner (Acting) 300 SA-7 ..... (9)523-4296
Telephone Inquiries Section 362 SA-17 ..... (9)783-8200

DEPUTY ASSISTANT SECRETARY FOR VISA SERVICES (CA/VO)
Deputy Assistant Secretary Louis P Goelz 800 SA-2 21978
Associate Director Edward Kreuser 800 SA-2 23369
Refugee Coordinator J Taylor Blanton 808 SA-2 22915
Office of Field Support Liaison (CA/VO/F)
Merle E Arp 800 SA-2 21979
Office of Legislation Regulations and Advisory Assistance
(CA/VO/L) Cornelius D Scully 800 SA-2 21980
Office of Public and Diplomatic Liaison (CA/VO/P)
Marvin Groeneweg 800 SA-2 21957
Private Immigration Bills 22907
Public Inquiries 21972
Diplomatic Liaison Division 21970

DEPUTY ASSISTANT SECRETARY FOR OVERSEAS CITIZENS SERVICES (CA/OCS)
Deputy Assistant Secretary Robert B Lane 4800 23816
Citizens Emergency Center (CA/OCS/EMR)
James L Ward 4800 25225
(Arrests, Medevac, Repatriation, Welfare/Whereabouts,
Deaths, Travel Advisories)
Office of Citizens Consular Services (CA/OCS/CCS)

Carmen Diplacido 4811 23444
(Overseas cases involving acquisition and loss of nationality as well as Federal Agency Liaison, Notarial/Judicial Services, Property Claims and Estates)
African Services Division (CA/OCS/CCS/AF) 4811 24994
Inter-American Services Division (CA/OCS/CCS/ARA) 4811 23712
East Asian & Pacific Services Division (CA/OCS/CCS/EA) 4811 23675
European Services Division (CA/OCS/CCS/EUR) 4811 23444
Near Eastern & South Asian Services Division (CA/OCS/CCS/NEA) 4811 24994
Program Planning & Coordination Staff (CA/OCS/PC)
Francis G Rando 4800 23816
(Consular Conventions, FOI/PA, legislation, FAM revisions)

INM BUREAU FOR INTERNATIONAL NARCOTIC MATTERS 324

Assistant Secretary Dominick L DiCarlo 7333 28464
Deputy Assistant Secretary Jon R Thomas 7333 ..... 24880 (703) 442-9140
Deputy Assistant Secretary Clyde D Taylor 7333 ..... 26642 530-0682
Policy & Program Assessment Coordinator John L McGruder 7333 ..... 27399 (703) 250-7931
Presidential Management Intern Elena Kim 7333 ..... 21413 (703) 998-0342
Executive Director/Controller (INM/C)
James M Van Wert 7336 ..... 23450 588-9592
Deputy Executive Director John J Conway Jr 7336 ..... 23735 966-7322
Deputy Controller Dewey R Watkins 7336 ..... 23661 265-8387
Commodity Management Division Chief Richard D Brown 7813 ..... 29004 424-2454
Office of Program Management Director (INM/P)
Terrence G Grant 7811 ..... 28726 281-0520
Asian Division Chief John W Campbell 7811 ..... 23366 256-7084
Americas Division Chief William Sergeant 7811 ..... 22270 560-7413
Global Support Chief Albert L Glad 7813 ..... 29004 533-8026
Global Support Deputy Director Paul Glasoe 7811 22270

RP BUREAU FOR REFUGEE PROGRAMS 324A

Director Richard D Vine 5214 ..... 25822 364–8356
Staff Assistant M Jane Bullock 5214 ..... 28472 244–8175
Special Assistant for Public Affairs,
Frank A Sieverts 423 SA-2 ..... 22815 829-3258
Executive Director Douglas J Harwood 511 SA–2 ..... 24051 273–4756
Comptroller Norman W Runkles 415 SA–2 ..... 21951 (703) 754–9239
Financial Management Operations Division
Acting Chief Emily Krantz 420 SA–2 ..... 22368 830–9124
Financial Analysis and Evaluation Division
Chief (Vacant) 415 SA–2

Deputy Assistant Secretary for Budget and Programs
James N Purcell 5214 ..... 24810 (301) 730–5463
Office of Program and Budget
Acting Director Rozanne Oliver 415 SA–2 ..... 25044 931-3807
Office of Planning and Assessment
Director Carroll L Floyd 415 SA–2 25075
Office of Management Analysis and Information
Director James F Lawrence 415 SA–2 ..... 21315 548–6874

Deputy Assistant Secretary for Refugee Resettlement
Robert L Funseth 5214 28870
Office of Refugee Admissions, Processing, and Training
Director Bruce A Flatin 500 SA-2 ..... 22303 379-0445
Admissions Programs Division
Chief Margaret J Barnhart 500 SA-2 ..... 24050 338-3740
Regulations and Correspondence Division
Chief John Campbell 500 SA-2 ..... 28945 (703) 534-0759
Training Division
Chief M Ann Morgan 500 SA-2 ..... 20604 (703) 931-7994
Office of Reception and Placement
Director Carol Hecklinger 500 SA-2 ..... 28569 337-8872
Deputy Assistant Secretary for International Refugee Assistance and Relief
Arthur E Dewey 5214 ..... 27360 229-7696

Office of Refugee Assistance, Relief, and Protection
Director H B Cushing 515 SA-2 ..... 24020 544-7268
Office of Contingencies and Crisis Management
Director F A Harris 515 SA-2 ..... 28102 356-9299

A BUREAU OF ADMINISTRATION 525

Assistant Secretary Thomas M Tracy 6316 21492
Special Assistant Richard R Martin 6316 21492
Special Assistant (Vacant) 6316 22714
Special Assistant Lynwood M Dent Jr 6316 28414
Allowances Staff (A/ALS) Director
Ronald Rabens 501 SA-6 ..... (9)235-9466
Safety Director (A/SAF) Martin K Dalton 437 SA-6 ..... (9)235-1060
Special Programs and Liaison Staff (A/SPL)
Director John F Perdew 437 SA-6 ..... (9)235-1060

OFFICE OF THE EXECUTIVE DIRECTOR (A/EX)
Executive Director John P Shumate 3800 21902
Special Assistant E A Donovan 3800 26928
Financial Management Division (A/EX/FM) Chief
Charles G Maguire 3800 21984
Management Division (A/EX/MGT) Chief
(Vacant) 3800 25376
Personnel Management Division (A/EX/PMD) Chief
Sara Maddux 3800 25908
Administrative Services Division (A/EX/ASD) Chief
Michael B Newell 3800 29414

DEPUTY ASSISTANT SECRETARY FOR INFORMATION SYSTEMS (A/ISO)
Deputy Assistant Secretary Joseph Meresman 22278
User Support Services Staff (ISO/USS) Chief
Douglas K Stevens 1916 20060
Systems Design and Programming Division (ISO/SDP)
Chief Ann Berna 1916 22961
Foreign Affairs Data Processing Center (ISO/FADPC)
Director Julian Adler 1916 20843

DEPUTY ASSISTANT SECRETARY FOR OPERATIONS (A/OPR)
Deputy Assistant Secretary Walter F Weiss 1417 21638
Staff Assistant K Steven Halter 1417 22966
Staff Assistant Kathleen Hodai 1417 22966
Art in Embassies Staff (A/ART) Director
Mrs Llewellyn E Thompson B258 21634
Office of Overseas Schools ((A/OS) Director
Ernest N Mannino 234 SA-6 ..... (9)235-9600
International Center Project (A/ICP) Manager
James A Edgins 1882 29540
Support Planning Staff (A/OPR/SPS) Director
Lee Johnson 1882 22039
Working Capital Fund (A/OPR/WCF) Manager
Frank L Dulemba 1882 23331
Foreign Affairs Information Management Center (OPR/FAIM)
Director William Price 1239 20394
The Library (FAIM/LR)
Chief Conrad P Eaton 3239 20372
Publishing Services Division (FAIM/PS) Chief
Paul M Washington 1853 21632
Information Acquisition and Processing Division (FAIM/IAP)
Chief William A Parks 1239 22651
Information Access and Services Division (FAIM/IA) Chief
Frank M Machak 1239 23411
Information and Privacy Policy Staff (FAIM/IS/IP) Chief
Sharon B Kotok 1239 28484
Directives Management Staff (FAIM/DIR) Chief
George J Mattis B266 23602
Records Management Staff (FAIM/RM) Chief
William F Farrell 1239 20491
Office of Supply, Transportation and Procurement (OPR/STP)
Director Alvin E Bernstein (Acting) 532 SA-6 ..... (9)235-9512
Special Assistant Robert J Day Jr 532 SA-6
Supply Division (STP/S) Chief
Alvin E Bernstein 531 SA-6 ..... (9)235-9525 (703) 971-6386
Transportation Division (STP/T) Chief

Warren P Nixon 1048A 22987
Procurement Division (STP/P) Chief
Gerald L John 528 SA-6 ..... (9)235-9531 (703) 938-4502
Office of Facilities Management and Administrative
Services (OPR/FMAS) Director Charles R Baquet III 1417 23106
Audio-Visual Services Division (FMAS/VS) Chief
William Brooks B258 21082
Employee Services Center (FMAS/ECS) Chief
Marie Burke 1252 23432
Claims Staff (FMAS/CL) Chief
Joan D Padilla 1886 ..... 21759 (703) 893-9253
Language Services Division (FMAS/LS)
Chief Nora M Lejins 2214 21528
General Services Division (FMAS/GS) Chief
Roland Gahn 1493 21666

DEPUTY ASSISTANT SECRETARY FOR COMMUNICATIONS (A/OC)
Deputy Assistant Secretary Stuart E Branch 44A26 21000
Special Assistant (OC/SA) Robert L McConahy 44A31 22333
Director of Interagency Affairs Thomas J Ramsey 44A28 23062
Director of Human Resource Planning (OC/HRPS)
Jean A Gilbertson 44A28 23575
Defense Liaison Officer (OC/DLO) Col Hugh Eads 44A20 22428
Director of Operations (OC/OP)
Robert C Ribera 44A26 28470
Foreign Operations Division Chief (OC/FO)
Kenneth A French 44A20 28946
Operations Officer for:
African Affairs (OC/FO/AF) John L Hughs 44A20 28946
European Affairs (OC/FO/EUR) David Borter 44A20 28946
East Asian Affairs (OC/FO/EA)
William Weatherford 44A20 28946
Inter-American Affairs (OC/FO/ARA)
Patrick J Duffy 44A20 28946
Near Eastern and Southern Asian Affairs (OC/FO/NEA)
Benjamin F Jackson 44A30 28946
Networks Staff Chief (OC/FO/N)
James J Casey 44A20 23868
VIP Operations Officer (OC/OP/VIP)
Daniel W Ullrich 44A20 28946
Special Projects and Programming Division Chief
(OC/SPP) Robert L Lochmiller 44A20 28946
Training Division Chief
Robert L Caffrey (Acting) 2130 23641
Director of Technical Services (OC/TS)
Boyd S Koffman 44A20 28946
Communications Security Division Chief (OC/S)
Thomas J McCay 6442 21223
Maintenance and Logistics Division Chief (OC/ML)
Robert F Scheller 2113 SA-7 ..... (9)557-9799
Planning and Engineering Division Chief (OC/PE)
Robert A Yamamura (Acting) 1108 SA-7 ..... (9)557-9532
Director of Domestic and Courier Operations (OC/DC)
William V Callihan 44A20 28946
Communications Center Division Chief (OC/T)
John Turner 5440 23874
Courier Operations Division Chief (OC/CS)
Alfred J Verrier 44A30 21198
Diplomatic Pouch and Mail Division Chief (OC/P)
Edward B Fenstermacher 44A30 22442

DEPUTY ASSISTANT SECRETARY FOR SECURITY (A/SY)
Deputy Assistant Secretary Marvin L Garrett 2513 ..... 21536 (703) 494-1315
Deputy Director Gordon E Harvey 2513 ..... 29448 (703) 698-0953
Command Center (SY/CC) John Swafford 2435 ..... 22412 823-5970
Special Assignments Staff (SY/SAS) Chief James Lannon 2236 21040
Special Assistant Raymond P Scroggs (SY/SP) 4th Fl, SA-15 ..... (9) 235-9345
Staff Assistant Richard M Gannon 2513 20404
Assistant Director for Policy and Training (SY/PTS)
Joe H Morton 2513 ..... 21032 (301) 493-5066
Education and Training Staff (SY/E and T)
Edward L Lee 4106 SA-15 ..... (9)235-9461 (703) 532-6573
Document Information Systems (SY/MGT/DIS)
Donna Cooper (Acting) 2428 ..... 20747 476-8746
Freedom of Information and Privacy Act Staff (SY/PSI/FIPS) (Vacant) 2422 20941

Assistant Director for Operations (SY/OPS) Roger Robinson 2513 29026
Domestic Operations (SY/OPS/DO) Chief Robert B Bannerman 1893 ..... 20743 938-8711
Foreign Operations (SY/OPS/FO) Chief William Gibson 3420 23122
Technical Services (SY/OPS/T) Chief Marvin T Doig 3418 20914
Security Enhancement Group (SY/OPS/SEG) Chief Donald Ness 4th Fl, SA-15 ..... (9) 235-9429
Assistant Director for Personnel Security and
Investigations (SY/PSI) Louis C Kachulis 2513 ..... 28832 (301) 774-9069
Investigations Division (SY/PSI/I) Chief Clark M Dittmer 2418 ..... 23186 644-5985
Evaluations Division (SY/PSI/E) Chief William J D'Urso 2424 23142
Assistant Director for Protective Security (SY/PRS) John H Clemmons 28740
Protective Liaison Staff (SY/PRS/PL) William DeCourcy 2435 ..... 26173 (301) 942-6745
Secretary's Detail (SY/PRS/SD) Robert O'Brien 2519 ..... 23914 430-3929
Dignitary Protection Division (SY/PRS/DP)
Christopher M B Disney 2509 ..... 23899 (703) 978-5690

DEPUTY ASSISTANT SECRETARY FOR FOREIGN BUILDINGS (A/FBO)
Deputy Assistant Secretary William L Slayton 335 SA-6 ..... (9) 235-9491 363-8346
Deputy Director Marvin F Smith 335 SA-6 ..... (9) 235-9493 (703) 573-4754
Contracts Branch Chief John H Holmes 411 SA-6 ..... (9) 235-3681 554-3172
Fire Protection Dennis A Lundstedt 327 SA-6 ..... (9) 235-9489 (703) 670-8768
Assistant Director for Buildings Design
William F McCollough 327 SA-6 ..... (9) 235-9511 (301) 572-5509
Assistant Director for Construction and Maintenance
James B Lackey 324 SA-6 ..... (9) 235-2805 (301) 268-7567
Assistant Director for Operations
Oscar A Reynolds 312 SA-6 ..... (9) 235-9495 (703) 683-4561
Area Officers
L Benjamin Sargent (EUR) 306 SA-6 ..... (9) 235-9476 (703) 323-6334
Keith M Gwyn (NEA) 319 SA-6 ..... (9) 235-9499 (301) 279-7114
John A Hollingsworth (AF) 309 SA-6 ..... (9) 235-9486
John J Leech (ARA) 302 SA-6 ..... (9) 235-9480
Liaison Officer Louis H Pruitt 315 SA-6 ..... (9) 235-9496
Interior Design and Furnishings Branch Chief
Susan R McOueen 412 SA-6 ..... (9) 235-9443 338-4729
Executive Officer Edward T Paukert 426 SA-6 ..... (9) 235-2814

DEPUTY ASSISTANT SECRETARY FOR CLASSIFICATION/DECLASSIFICATION CENTER (A/CDC)
Deputy Assistant Secretary John Richard Burke 2811 28204
Special Assistant Samuel Brushel 1239 23810
Legal Adviser Jo Ann Dolan 5429 20811
Chief Policy Development and Coordination Staff (CDC/PDC)
Barbara Ennis 2811 20772
Director, Office of Mandatory Review (CDC/MR)
Thomas Ainsworth 1239 20565
Deputy Director, Office of Mandatory Review
Jack Friedman 1239 22795
Director, Office of Systematic Review (CDC/SR)
Larry Pickering B-234 29400

M/DGP BUREAU OF PERSONNEL 326

Director General of the Foreign Service
and Director of Personnel Joan M Clark 6216 29898
Deputy Assistant Secretary Andrew L Steigman 6216 29438
Deputy Assistant Secretary Clint A Lauderdale 6216 25152
Special Assistant Thomas Burke 6216 29404
Special Assistant Lois Roberson 6216 29442
Associate Director for Personnel
Myra Howze Shiplett 6217 21602
Policy Coordination Staff (DGP/PC) Director
William I Bacchus 6216 25157
State Magazine (DGP/PA) Chief
Francis J Matthews B-266 21648
Grievance Staff (PER/G) Director
H Rowan Gaither 1830 22751
Handicapped Coordinator (DGP/HC)
Frontis Wiggins 7314 SA-15 ..... (9) 235-9232

Labor-Management Negotiator (DGP/LM)
Robert S Sherman 1822 23764

OFFICE OF FOREIGN SERVICE CAREER DEVELOPMENT AND ASSIGNMENTS (PER/FCA)
Director Arthur T Tienken 2328 21692

Deputy Director Harry Coburn 28312
Presidential Appointments Staff (PER/FCA/PAS) Chief Jane Mossellem 26A07 23294
Training and Liaison Staff (PER/FCA/TL) Chief Thomas C Hubbard 23308
Senior Officer Division (PER/FCA/SO) Chief George Andrews 2809 21416
Junior Officer Division (PER/FCA/JO) Chief Edward W Gnehm, Jr 2417A 27691
Career Development-Administrative (PER/FCA/A) Chief Richard N Dertadian 2820A 23438
Career Development-Communications and Records (PER/FCA/A/CP) Samuel Richardson 2820 28136
Career Development-Security (PER/FCA/A/SY) Gerald E Snyder 2822 20694
Career Development-Consular (PER/FCA/CON) Chief Allen W Otto 2332A 23332
Career Development-Economic-Commercial (PER/FCA/EC) Chief Robert B Duncan 29764
Career Development-Political (PER/FCA/POL) Chief Donald A Kruse 2419A 29776
Career Development-Secretarial (PER/FCA/SEC) Chief Kathryn J Groot 2336 29526
Assignment Division-AF, A, INR (PER/FCA/AF) Chief Keith Wauchope 2830 21210
Assignment Division-ARA, CA, PA, L, OES, M/DGP, M/FSI, M/MED (PER/FCA/ARA) Chief John D Whiting 2336 29732
Assignment Division-EA, EB (PER/FCA/EA) Chief Carolyn E Kingsley 2332A 23312
Assignment Division-EUR, IO (PER/FCA/EUR) Chief John Todd Stewart 26A11 20251
Assignment Division-NEA, S, Details to Other Agencies (PER/FCA/NEA) Chief Eric J Boswell 2030 22121

OFFICE OF CIVIL SERVICE CAREER DEVELOPMENT AND ASSIGNMENTS (PER/CCA)
Director Kenneth Hunter 2429 20485
Deputy Director Theresa A Manly 2429 20947
Personnel Management Division Patricia Popovich 2429 23352
Employee Relations Staff Robert E Russum 2429 22508
Merit Promotion Division Joseph McGuire 2429 27151
Program Management Staff Susan McCannell 2429 23352

OFFICE OF EMPLOYEE RELATIONS (PER/ER)
Director John A Collins 1822 20191
Deputy Director William T Boyd 1822 22241
Labor Management Division (PER/ER/LM) Chief James F Mack 1822 22781
Retirement Division (PER/ER/RET) Chief Gertrude L Wieckoski 1251 29315

OFFICE OF FOREIGN SERVICE NATIONAL PERSONNEL (PER/FSN)
Director LaRue H Velott W119 SA-1 23800
Deputy Director Alan Weinstein W119 SA-1 23800
Classification & Position Mgmt Division (PER/FSN/C) Chief Alta M Brenner W119 SA-1 20966
Salary & Benefits Division (PER/FSN/S) Chief Eric Carroll W119 SA-1 23800
Personnel Policy Division (PER/FSN/P) Chief Stephanie E Johnson W119 SA-1 24944

OFFICE OF MANAGEMENT (PER/MGT)
Director Warren E Littrel 2137 28116
Special Assistant (Employee Relations) Hugh Campbell 2137 29432
Management Analyst William E Bellamy 2137 22646
Operating Systems Division (PER/MGT/OS) Chief Andrew J Winter (Acting) 1333 22644
Records Management and Research Division (PER/MGT/RMR) Chief Evelyn R Manning 1826 23846
Human Resource Management Division (PER/MGT/HRM) Chief Dorothy Sampas 2137 28934

OFFICE OF RECRUITMENT, EXAMINATION, AND EMPLOYMENT (PER/REE)
Director Frontis R Wiggins 7314 SA-15 ..... (9) 235-9232
Deputy Director Lynwood L Eaton 7314 SA-15 ..... (9) 235-9386
Examination Division (PER/REE/EXAM) Chief James Briggs 7314 SA-15 ..... (9) 235-9392
Recruitment Division (PER/REE/REC) Chief Shirley A Davis 7802 SA-15 ..... (9) 235-9373
Employment Division (PER/REE/EMP) Chief Eloise R Lee 7507 SA-15 ..... (9) 235-9406
Administrative Support Staff (PER/REE/ADS) Chief Alfred J McGinness 7120 SA-15 ..... (9) 235-9246

OFFICE OF PERFORMANCE EVALUATION (PER/PE)
Director John Hall Rouse 2803 23412
Deputy Director Barbara B Prather 23412
Promotion & Tenure Chief Cheryl R Hodge 2803 23413
Evaluation & Awards Chief Alfred Q Carroll, III 2803 23414
Policy/Projects/Training Chief Robert E Jelley 2803 23415

OFFICE OF POSITION AND PAY MANAGEMENT (PER/PPM)
Director William Camp 3811 25591
Deputy Director Ann Johnson 3811 ..... 23205 521-1365
Pay Management Specialist (Vacant) 3811 23205
Team Leader (IO, CA, USUN, FSI, L, A/ISO, M/COMP, M/MED, OES, PA, M/EEO) Helen Powell 3811 25350
Team Leader (Appeals, Schedules A & B, M/EX, RP, HA, M/FLO, IBC, INM, IJ, Training, Schedule C, S, M, H, S/CPR, S/IG, Wage Grade) Gary Jacobs 3811 ..... 25350 963-8708
Team Leader (A/OC, A/FBO, A/ALS, A/SY, A, A/OS, A/LS, A/CDC, PM, A/OPR) William R Mullican 3811 ..... 25350 (301) 257-6193
Team Leader (EB, EUR, ARA, NEA, AF, EA domestic and overseas, special differential) Ann Johnson 3811 23205

M/FSI FOREIGN SERVICE INSTITUTE 327

Director Stephen Low 1200 SA-3 ..... (9) 235-8750 365-4365
Deputy Director John T Sprott 1200 SA-3 ..... (9) 235-8714 (703) 578-0326

Staff Aide Eloise Shouse 1205 SA-3 ..... (9) 235-8755
Training Adviser David Korn 1207 SA-3 ..... (9) 235-8757
Executive Director Perry W Linder 1201 SA-3 ..... (9) 235-8758 (301) 657-3860
Budget and Management Officer Paul L Engle B Level SA-3 ..... (9) 235-8812
Management Analysis Officer Benjamin A Acton 1108 SA-3 ..... (9) 235-1213
Personnel Officer A Paul Stratton B Level SA-3 ..... (9) 235-8806
Registrar Athalene R Edwards B Level SA-3 ..... (9) 235-8765
Librarian William W Bennett 300 SA-3 ..... (9) 235-8717 882-8439
Executive Seminar in National and International Affairs
Coordinator (Vacant) 1209 SA-3 ..... (9) 235-8766
Executive Seminar Members ..... (9) 235-8768
School of Language Studies Dean Pierre Shostal 901 SA-3 ..... (9) 235-8779
School of Professional Studies and Academic Affairs Dean William H Mansfield 1102 SA-3 ..... (9) 235-8779
School of Area Studies Dean Dwight R Ambach 402 SA-3 ..... (9) 235-8839

M/MO MANAGEMENT OPERATIONS 328

Director Robert H Miller 7427 21056
Deputy Director Donald C Leidel 7427 ..... 22235 484-1496
Deputy Director H Freeman Matthews Jr 7423 22298
Associate Director (USIA Liaison) Guy E Coriden Jr 7531 ..... 20672 232-6759
Administrative Officer (Position Control)
Diane D De Vivo (PER-GS, S, S/CPR, M/EX, OPM, Peace Corps) 7427 ..... 21368 820-0325
Management Analysis Officers
Dorothy Black (ARA, EB, H, L, AID, AGRIC) 7529 23050
John A Cantwell (A/SY, M/CT, M/FSI) 7427 ..... 20470 281-6150
Dean M Dizikes (EA, S/IG, HA, INM, Commerce
Justice) 7529 22328
John S Ford (PER-FS, M/FLO, M/MED, A/FBO) 7423 21684
Karen King (M/COMP, A/OPR, A/OC, A/ISO, OMB) 7427 22336
Samuel R Peale (NEA, IO, S/P, S/IL, Treasury, Transportation, Labor) 7423 21382
Antoinette Ponce (INR, CIA, DOD (Intelligence), NSA) 7529 ..... 20329 681-9341
Overseas Positions Coordinator (All Agencies)
Carolyn S Lowengart 7529 20328
Thomas Timberman (EUR, IJC, IBC, PM, DOD, Non-Intelligence, OES) 7529 21510
Sharon Wilkinson (AF, CA, RP, S/R, M/EEO, PA, M/SDBU, HHS) 7423 22554
Systems
Lawrence Straub 7527 23798
Joan M Johnson 7527 23797
Robert Lunt 7527 ..... 23796 751-2542
Continuity Planning Staff
Ronald A Flack 7531 ..... 25409 362-9735
Thomas J Warren 7531 22027
Donald Musch 7531 22073
James M Griffin 7531 22074

M/EEOCR EQUAL EMPLOYMENT OPPORTUNITY OFFICE 329

Deputy Assistant Secretary Vivian L Derryck 3214 29294
Deputy Director Andre J Navez 3214 29294
Deputy Director Patricia A Morton 3214 29040
Federal Women's Program Manager Patricia A Morton 3214 29040
Minority Affairs Coodinator Gloria J Jackson 3214 23470
Hispanic Program Coordinator George C Del Valle 3214 23470

M/MED OFFICE OF MEDICAL SERVICES 330

Medical Director, Department of State and the Foreign
Service Jerome M Korcak MD 2906 23484
Senior Deputy Assistant Secretary
John L Beahler, MD 2906 23485
Assistant Medical Director Environmental Health
and Preventative Medicine Charles E Brodine, MD 4253 25337
Assistant Medical Director Foreign Programs
LaRae Washington, MD 2906 28122
Director of Foreign Service Nurse Programs
Claudette Dietz, RN 2906 28122
Office of the Executive Director
Donald S Hays 2911 23618
Administrative Officer Elmer R Higgs 2911 23616

Assistant Administrative Officer Joyce Blackmon 23616
Deputy Assistant Secretary Health Care Programs
Edward Etzel, MD 2906 22416
Assistant Medical Director Medical Clearances
Newton L Jassie, MD 2906 23053
Assistant Medical Director Examination Clinic
and Clinical Director John Schadler, MD 22872
Assistant Medical Director Domestic Programs
David Hungerford, MD 2906 21580
Deputy Assistant Secretary Mental Health Programs
Esther P Roberts, MD 2906 22868
Assistant Medical Director Psychiatric Liaison
Services H C Haynes MD 2906 22868
Chief, Alcohol Awareness George Sweeney 3818 21843
Social Work Branch 2237 22868
Assistant Medical Director Clinical Psychiatry
Rodney Johnson, MD 2906 22868
Chief, Clinical Psychology Sheldon L Freud 2916F 22868

CLINICS:
Examination Clinic (Appointments) 23642
Health Unit (Main State) 29546
Health Unit (FSI) 235-8720
Health Unit (ICA) 724-9621
Chief, Tropical Medicine Martin S Wolfe, MD 2915 23401

M/COMP OFFICE OF THE COMPTROLLER 331

Comptroller Roger B Feldman 1328 ..... 27490 (301) 983-0670
Personal Assistant Ernestine M Pierce 1328 ..... 27492 (301) 937-4185
GAO Liaison Officer John E Manion 1328 ..... 22320 (703) 451-6035
Assistant Liaison Officer Linda Evans 1328 22320
Director, Office of Budget and Planning (M/COMP/BP)
Lorin A Jurvis 1334 ..... 22077 (301) 762-8240
Deputy Director
Edward A Grove Jr 1334 ..... 20652 (703) 533-8334
Director, Resource Management and Evaluation (M/COMP/RME)
Larry E Emery 1334 ..... 20681 (703) 569-1628
Chief, Formulation and Presentation (COMP/BP/FP)
Matthew J Conroy 1332 ..... 23834 (703) 960-4078
Chief, Reimbursements Division (COMP/BP/R)
Joseph G Banyas 1331 ..... 21352 (301) 730-7061
Chief, Resources Control Division (COMP/BP/RC)
Jean Bowles 1129 ..... 20960 223-0958
Director, Foreign Currency Staff (COMP/FC)
John E Manion 1328 ..... 28256 (703) 451-6035
Director, Office of Financial Operations (M/COMP/FO)
Elizabeth Gibbons 6604D SA-15 ..... (9)235-9342 338-9374
Chief, Accounting Division (COMP/FO)/AD)
Charles F Koeneman (Acting) 4705 SA-15 ..... (9)235-9315 (301) 942-9387
Chief, Fiscal Division (COMP/FO/FD)
John B Mann 6802 SA-15 ..... (9)235-9383 (301) 881-4589
Chief, Washington Finance Center (COMP/FO/WFC)
Ada Casperino 7701 SA-15 ..... (9)235-9381 (703) 494-2009
Chief, Automation and Communications (COMP/FO/AC)
Jack W Floyd 6604F SA-15 ..... (9)235-9309 (703) 931-8345
Director, Office of Financial Systems (M/COMP/FS)
Joseph H Linnemann 1100 SA-15 ..... (9)524-1188

ORGANIZATIONAL DIRECTORY

UNITED STATES SINAI SUPPORT MISSION
2201 C Street, N.W., Washington, D.C. 20520

SSM **SINAI SUPPORT MISSION-OFFICE OF THE DIRECTOR** **400**

Director Frank E Maestrone 4515 22258

ORGANIZATIONAL DIRECTORY

UNITED STATES
INTERNATIONAL DEVELOPMENT COOPERATION AGENCY
320-21st Street, N.W.
Washington, D.C. 20523

IDCA **OFFICE OF THE DIRECTOR** **450**

Director M Peter McPherson (Acting) 5942 ..... 632-9620 (301) 654-8547
Deputy Director Constantine Michalopoulos (Acting) 3669 632-0833

DCC **DEVELOPMENT COORDINATION COMMITTEE**

Chairman M Peter McPherson 5942 632-9620

ORGANIZATIONAL DIRECTORY

AGENCY FOR INTERNATIONAL DEVELOPMENT (AID)
320-21st Street N.W.
Washington, D.C. 20523

A/AID — OFFICE OF THE ADMINISTRATOR — 501

Administrator M Peter McPherson 5942	632-9620	(301) 654-8547
Executive Assistant Patricia K Davies 5942	632-9620	
Senior Adviser to the Administrator Jacques J Gorlin 5942	632-7043	
Special Assistant to the Administrator Gerald A Pagano 5945	632-1800	(703) 578-3862
Deputy Administrator Joseph C Wheeler 5894	632-8578	(703) 528-5043
Executive Assistant Evelyn G Leaf 5894	632-8578	
Special Assistant Jimmie M Stone 5894	632-8616	

ES — OFFICE OF THE EXECUTIVE SECRETARY — 502

Executive Secretary Gerald A Pagano 5945	632-1800	(703) 578-3862
Secretary Mildred B Chance 5945	632-1800	
Deputy Executive Secretary Francis R Herder 5945	632-4133	
Administrative Operations Officer Patty Pettit 5945	632-4133	
Communications Coordination Staff (ES/CCS) Chief Angella Greene 5655	632-8511	

EXRL — BUREAU FOR EXTERNAL RELATIONS — 503

Assistant Administrator Jay F Morris 5942	632-8596	
Executive Assistant Judith B Fox 5945	632-8596	
Director of Inter-Bureau Relations Kate L Semerad 5756	632-4213	(301) 933-7703
Executive Assistant Vicki K Tabor 5756	632-4213	

LEG — OFFICE OF LEGISLATIVE AFFAIRS — 504

Director Michelle D Laxalt 2895	632-8264	(703) 971-4715
Admin Oprns Asst Carolyn Proctor 2895	632-8264	
Special Assistant Frankie Scott 2895	632-8266	
Deputy Director James L Govan (Acting) 2895	632-9080	(703) 525-2016
Program Presentation and Legislative Projects Division (LEG/PD) (Vacant) 2895	632-3652	
Administrative Operations Assistant Regina Holt 2895	632-8266	
Congressional Liaison Staff (LEG/CLS)		
LAC James O'Meara 2895	632-8191	(301) 320-3954
AFR Dee Ann Smith 2895	632-3652	(703) 820-6236
ASIA Sande Reinhardt 2895	632-8190	(703) 379-2098
NE/PRE Kenneth Ludden 2895	632-8191	(703) 323-8629
OFDA Sande Reinhardt 2895	632-8191	(703) 379-2098
NE David Liner 2895	632-8190	(703) 892-5693
Congressional Inquiries Nancy Johnson 2895	632-3652	
Congressional Documents Elouise Hood 2895	632-1284	
Congressional Mail Elouise Hood 2895	632-1284	

OPA — OFFICE OF PUBLIC AFFAIRS — 505

Director Richard R Miller 4899	632-4200	(301) 262-0983
Deputy Director Donald Thieme 4898	632-4200	(703) 360-2207
Special Assistant Ellen Clifford 4898	632-4200	(202) 265-1303
Administrative Officer Frances G Dennis 4898	632-9170	(202) 363-5784
Secretary Lois Devlin 4898	632-4200	(703) 578-0383

PUBLIC INQUIRIES DIVISION (OPA/PI)

Chief Rhea Johnson (Acting) 2738	632-9614	

FOI and Privacy Act Jim Harper 2738 632-9614

PUBLICATIONS DIVISION (OPA/P)
Chief Edward Caplan 4894 ..... 632-4330 (202) 333-0150
Editor Horizons Magazine Lee Mulane 4886B 632-4330 (202) 387-2912
Editor Front Lines Maxine Stough 4890 632-4330
Photographer Front Lines Clyde M McNair 4890 ..... 632-4330 (703) 533-1150

NEWS AND MEDIA RELATIONS DIVISION (OPA/NMR)
Chief Mary Catherine English 4893 ..... 632-4274 (301) 320-5847
Media Relation Manager Lisa Holben 4894 ..... 632-4306 (703) 552-4861
Production Manager Susan Scharfman 4889 ..... 632-4306 (202) 785-0672
News Officer John Metlsky 4893 ..... 632-4274 (202) 652-4336
News Officer Betty Snead 4893 ..... 632-4274 (202) 554-5764
News Officer Angela Wright 4893 ..... 632-4274 (202) 546-9341

PPC BUREAU FOR PROGRAM AND POLICY COORDINATION 506

Assistant Administrator John R Bolton 3942 ..... 632-0482 (703) 281-7490
Secretary Alexa Fuchs 3942 632-0482
Deputy Assistant Adminstrator Frederick W Schieck 3942 ..... 632-1594 (703) 750-0721
Secretary Colleen Green 3942 ..... 632-1594 (202) 347-4974
Environmental Affairs Coordinator Albert Printz 3842 632-1036
Energy Policy Adviser Stephen Klein 3841 ..... 632-9113 (202) 723-2483

EXECUTIVE MANAGEMENT STAFF (PPC/EMS)
Director Jerry M Jordan 3727 ..... 632-8367 (301) 384-4567

OFFICE OF POLICY DEVELOPMENT AND PROGRAM REVIEW (PPC/PDPR)
Associate Assistant Administrator John Eriksson 3892 ..... 632-8594 (301) 681-6542
Deputy Associate Assistant Administrator Richard Archi 3892 ..... 632-8592 (202) 726-3097
Human Resource Division (PPC/PDPR/HR) Chief Ann VanDusen 3889 ..... 632-3017 (202) 244-3473
Associate Assistant Administrator Rural Development Division (PPC/PDPR/RD) Chief Douglas Caton 2675 632-1788
Economic Development Division (PPC/PDPR/ED) Chief Harold Lubell 3898 ..... 632-8992 (202) 265-0773
Program Design and Implementation Division (PPC/PDPR/PDI) Chief Rufus Long (Acting) 3643 632-8772

OFFICE OF ECONOMIC AFFAIRS (PPC/EA)
Director Constantine Michalopoulos 3669 ..... 632-0833 (703) 620-2708
Deputy Director Keith Jay 3953 632-9746

OFFICE OF EVALUATION (PPC/E)
Associate Assistant Administrator Richard Blue 3847 ..... 632-2000 (202) 363-3713
Program Evaluation Systems Division (PPC/E/PES) Chief Molly Hogeboeck 3534 ..... 632-0226 (202) 387-8767
Studies Division (PPC/E/S) Chief Twig Johnson (Acting) 2845 ..... 632-0545 (202) 362-1639

OFFICE OF PLANNING AND BUDGETING (PPC/PB)
Associate Assistant Administrator John Hummon 3756 632-2088
Deputy Associate Assistant Administrator G Tom Friedkin 3758 ..... 632-9176 (703) 241-2519
Coordinators Unit (PPC/PB/C) Coordinator for Security Assistance Gray Mansavage 3758 ..... 632-5754 (202) 659-9050
Coordinator for Africa H Robert Kramer 3745 ..... 632-3934 (703) 276-8387
Coordinator for Latin America and the Caribbean Howard R Handler 3851 ..... 632-3935 (703) 998-4140
Coordinator for Asia Gary Mansavage 3749 ..... 632-5754 (202) 659-9050
Coordinator for Near East Jerome Segal 3849 ..... 632-9110 (202) 547-3098
Planning and Resource Systems Division (PPC/PB/PRS) Chief Leonard Rogers 3746 ..... 632-3918 (202) 920-1845
Central Programs Analysis Division (PPC/PB/CPA) Chief William Schoux 3749 632-0436
Program Information Analysis Division (PPC/PB/PIA) Chief Anna K Lee 627 SA-14 632-9167

OFFICE OF WOMEN IN DEVELOPMENT (PPC/WID)
Director Sarah Tinsley 3243 ..... 632-3992 (202) 296-6287
Deputy Director Mary Beth Bloomberg 3243 632-3992

OFFICE OF INTERNATIONAL AFFAIRS (PPC/IA)
Director Gordon Pierson (Acting) 3947 ..... 632-1646 (703) 534-7071
UN Relations Division (PPC/IA/UNR) Chief (Vacant)
DAC and Development Finance Coordination Division (PPC/IA/DAC-DFC) Chief
Jerome Sherry (Acting) 3951 ..... 632-8149 (703) 526-3757

S&T BUREAU FOR SCIENCE AND TECHNOLOGY 507

Senior Assistant Administrator Nyle C Brady 4942 ..... 632-1827 (703) 820-6304
Special Assistant Frances Li 4942 632-2796
Secretary Arlene Erickson 4942 632-1827

Deputy Assistant Administrator for Research Curtis Farrar 4942 632-4322
Deputy Assistant Administrator for Technical Cooperation Leonard Yaeger 4942 632-4871
Communications Officer Charlotte Kjellmark 503F SA-18 235-9003

OFFICE OF PROGRAM (S&T/PO)
Director Bernard Chapnick 215C SA-18 ..... 235-8898 (301) 645-1433
Deputy Director Ann Morales 215 SA-18 235-9037

OFFICE OF MANAGEMENT (S&T/MGT)
Director Margaret Thome 522 SA-18 ..... 235-2100 (202) 546-7528

OFFICE OF TECHNICAL REVIEW AND INFORMATION (S&T/T)
Director Dona Wolf 513 SA-18 235-8956
University Relations and Research Support Coordination (S&T/UR) Director Erven Long 309 SA-18 ..... 235-8930 (703) 527-5014
Development Information Utilization Service (S&T/DIU) Director Lida Allen 511 SA-14 ..... 235-9207 (301) 229-1768
Publication and Information Division (S&T/PI) Director (Vacant)

DIRECTORATE FOR FOOD AND AGRICULTURE (S&T/FA)
Agency Director John Robins 411B SA-18 235-8893
Deputy Director Morris Whitaker (Acting) 411 SA-18 235-8893

OFFICE OF AGRICULTURE (S&T/AGR)
Director Donald R Fiester 409 SA-18 ..... 235-8852 (703) 533-8468
Assistant Director for Research James Walker 411 SA-18 235-8893
Associate Director for Technical Cooperation James K McDermott 409 SA-18 ..... 235-8974 (703) 538-4544

OFFICE OF NUTRITION (S&T/N)
Director Martin J Forman 308 SA-18 235-9090
Deputy Director Nicolaas Luykx 308 SA-18 235-1010

DIRECTORATE FOR ENERGY AND NATURAL RESOURCES (S&T/EN)
Agency Director Jack Vanderryn 513D SA-18 235-9054
Deputy Director David Rhoad 513 SA-18 235-9054

ENGINEERING STAFF (S&T/ENGR)
Senior Engineer John Zedalis 208 SA-18 235-9827

OFFICE OF FORESTRY, ENVIRONMENT AND NATURAL RESOURCES (S&T/FNR)
Director (Vacant) 209 SA-18 235-9044
Deputy Director William Feldman 209 SA-18 ..... 235-9044 (301) 655-9342

OFFICE OF ENERGY (S&T/Y)
Director Alan Jacobs 509 SA-18 235-2243

DIRECTORATE FOR HUMAN RESOURCES (S&T/HR)
Agency Director Ruth Zagorin 513B SA-18 235-2240
Deputy Director Norman Nicholson 513C SA-18 ..... 235-2240 (703) 525-2539

OFFICE OF MULTISECTORAL DEVELOPMENT (S&T/MD)
Director Jerome French 508 SA-18 ..... 235-8902 (703) 451-5863

OFFICE OF EDUCATION (S&T/ED)
Director David M Sprague (Acting) 311 SA-18 ..... 235-9012 (202) 667-2272

OFFICE OF INTERNATIONAL TRAINING (S&T/IT)
Director William T White 207D SA-16 235-1855
Deputy Director F William Small 207D SA-16 ..... 235-1855 (703) 938-7074

DIRECTORATE FOR HEALTH AND POPULATION (S&T/HP)
Agency Director J Jarrett Clinton 809 SA-18 235-3619
Deputy Director William Paupe 809 SA-18 235-3619

OFFICE OF HEALTH (S&T/HEA)
Director Clifford Pease 709 SA-18 ..... 235-8926 (703) 573-7304

OFFICE OF POPULATION (S&T/POP)
Director John J Speidel 811 SA-18 ..... 235-8117 (202) 965-5646

BIFAD/S — BIFAD SUPPORT STAFF — 508

Executive Director Dr Elmer R Kiehl 2246 ..... 632-7937 (202) 543--7809
Secretary Eleanor M Morrison 2246 632-7937
Deputy Executive Director (Vacant) 2246 632-7937
Assistant Director for Operations John C Rothberg 2246 632-7937

Administrative Officer Marie A Barnwell 2246 632-2276
Country Programs Division (BIFAD/S/CP) Chief Robert G Huesmann 2244 632-7937
Research Division (BIFAD/S/R) Chief James M Nielson 2246 632-9583
Institutual and Human Resources Division (BIFAD/S/IHR) Chief C Jean Weidemann 2246 632-7937

!G OFFICE OF THE INSPECTOR GENERAL 509

Inspector General Herbert L Beckington 5644 632-7844
Secretary Vivian Pemberton 5644 632-7844
Deputy Inspector General Susan M Gaffney (Acting) 5644 ..... 632-2997 (703) 820-1443
Executive Management Staff (IG/IMS) Director Robert L Josephson 410 SA-16 235-9711

OFFICE OF POLICY, PLANS AND PROGRAMS (IG/PPP)
Director Susan M Gaffney 409 SA-16 235-9671
GOA Liaison Officer Clifford L Bennett 409 SA-16 235-9671

REGIONAL INSPECTOR GENERAL FOR AUDIT/WASHINGTON (IG/RIG/A/W) RIG/A/W
William L Stanford (Acting) 514 SA-16 235-2133
Deputy RIG/A/W Jon W Given (Acting) 514 SA-16 235-2133

REGIONAL INSPECTOR GENERAL FOR AUDIT/LATIN AMERICA (IG/RIG/A/LA) RIG/A/LA
Robert D Hinderliter 316 SA-16 235-2920
Deputy RIG/A/LA Jose M Pena 316 SA-16 235-2920

OFFICE OF INVESTIGATIONS AND INSPECTIONS (IG/II)
Director Lawrence J Dempsey 511 SA-16 ..... 235-9742 (703) 524-5861
Deputy Director Forest A Signhoff 511 SA-16 ..... 235-9742 (703) 978-4318
Regional Inspector General for Investigations and Inspections/ Washington (IG/RIG/II/W) RIG/II/W
A Thomas J Shedlick 511 SA-16 ..... 235-9732 (703) 971-0198

OFFICE OF SECURITY (IG/SEC)
Director C Richard Martin (Acting) 415 SA-16 ..... 235-9731 (703) 451-4048
Deputy Director C Richard Martin 415 SA-16 ..... 235-9731 (703) 451-4048
Identification Cards 402 RPE 235-9727
Security Clearance and Records Inquiries 414 SA-16 235-9725
GAO Audit Site (GAO/AID) Group Directors
Zangla 138 SA-8 235-1313
Ron Kushner 138 SA-8 235-1304

GC OFFICE OF THE GENERAL COUNSEL 510

General Counsel Chandler Van Orman 6895 ..... 632-8548 (301) 951-0037
Secretary (Vacant) 6895 632-8548
Senior Deputy General Counsel and Legal Counsellor to the Administrator Kelly C Kammerer 6895 ..... 632-8556 (202) 338-3576
Secretary Patricia R Thomas 6895 632-8556
Deputy General Counsel (Vacant) 6896 632-3794
Secretary Joan Gobrecht 6896 632-3794
Assistant General Counsel for Africa (GC/AFR) Edward A Dragon 6889 ..... 632-9218 (202) 484-1606
Assistant General Counsel for Latin America and the Caribbean (GC/LAC) Barton Veret 5917 ..... 632-3272 (202) 654-0487
Assistant General Counsel for Asia (GC/ASIA) Herbert F Morris 6312 ..... 632-8092 (202) 244-5997
Assistant General Counsel for Near East (GC/NE) Judd Kessler 2634 ..... 632-8826 (202) 657-8619
Assistant General Counsel for Legislation and Policy (GC/LP) John F Mullen 6879 ..... 632-8404 (202) 548-9899
Assistant General Counsel for Employee and Public Affairs (GC/EPA) Nancy Frame 6892 ..... 632-8428 657-3457
Assistant General Counsel for Central Programs (GC/CP) Jan W Miller 6887 ..... 632-8428 241-0146
Assistant General Counsel for Litigation and Enforcement (GC/LE) Robert S Perkins 6951 ..... 632-8874 (202) 979-0505
Assistant General Counsel for Contract and Commodity Management (GC/CCM) Kenneth E Fries 6947 ..... 632-1170 (202) 544-0419
Assistant General Counsel for Housing (GC/H) Michael G Kitay 626B SA-12 ..... 632-3544 (202) 235-8215
Paralegal Specialist Susan J Hall 6945 632-8375
Administrative Operations Assistant/GC Files Mary C Hawkins 6888 ..... 632-8530 (202) 839-9495

EOP OFFICE OF EQUAL OPPORTUNITY PROGRAMS 511

Directory Mosina H Jordan 2664 ..... 632-7996 (202) 686-9458
Secretary Jo Williams 2664 632-7996
Deputy Director Pauline G Johnson 2664 632-7998
Training and Media Coordinator Voncile Willingham 2664 632-9810
Equal Opportunity Officer Roberta S D'Oyen 2664 632-3305
Hispanic Employment Program Manager Gladys Fry 2664 632-9808
Federal Women's Program Manager I Virginia Clark 2664 632-3305
Handicapped and Vietnam Era And Disabled Veterans Program Manager/EEO
Counseling Coordinator Jane Kerins 2664 632-9810

OFDA OFFICE OF US FOREIGN DISASTER ASSISTANCE 512

Director Martin D Howell 1262A	632-8924	(703) 751-4398
Asia and Pacific Division (OFDA/ASP) Assistant Director Frederick M Cole 1054A	632-8477	(703) 241-8717
Latin America, Caribbean and Africa Division (OFDA/LACA) Assistant Director Harry G Wilkinson 1262A	632-5916	(703) 476-9478
Operations Support Division (OFDA/OS) Assistant Director George McCloskey 1262A	632-5918	(703) 385-2616

SCI OFFICE OF THE SCIENCE ADVISOR 513

Science Advisor Howard A Minners MD 3909A	632-2994	(301) 530-1441
Science Program Director Irvin M Asher 3909B	632-2999	
Secretary Queenie Hart 3909A	632-2994	

M BUREAU FOR MANAGEMENT 514

AA/M Assistant to the Administrator for Management R T Rollis Jr 3932	632-9888	(703) 243-4936
Secretary Lillian J Peterson 3932	632-9888	(202) 563-1335
Special Assistant Ain Kivimae 3932	632-8258	(301) 469-7076
Special Assistant John Scales 3932	632-8258	(202) 342-1703

M/PM Office of Personnel Management

Director William A Sigler 300 SA-2	632-9608	
Deputy Director Richard W Parsons 300 SA-2	632-9538	(703) 471-5887
Deputy Director Mary P Valentino 300 SA-2	632-9538	(301) 656-7522
Labor Relations Staff (M/PM/LR) Chief James D Kraus 211 SA-2	632-7494	(703) 750-2334
Executive Personnel Management Staff (M/PM/EPM) Chief (Vacant) 121 SA-2	632-3980	
Policy Development & Evaluation Division (M/PM/PDE)		
Associate Director William F Gelabert 311 SA-2	632-9866	
AID/W Division (M/PM/PO/W) Chief Jan Barrow 412 SA-2	632-0010	(301) 423-5341
Overseas Division (M/PM/PO/OS) Chief Dallas D Ostergaard 200 SA-2	632-3877	(703) 642-5879
Recruitment Staff (M/PM/PO/R) Chief Stephen F Wallace (Acting) 111 SA-2	632-2962	(703) 548-4576
Employee Relations and Services Division (M/PM/ERS) Chief Dana A Lund 100 SA-2	632-2954	(703) 569-2152
Position Management and Classification Division (M/PM/PMC Chief Henry A Ulrick Jr 319 SA-2	632-8566	(301) 983-1478
Training and Development Division (M/PM/TD) Chief Daniel F Creedon 413 SA-14	235-9124	(703) 893-5210
Administrative Officer Harrison J Hahn 318 SA-2	632-9111	(703) 451-2875

M/FM Office of Financial Management

Controller Curtis W Christensen 525 SA-12	632-0128	(301) 864-1192
Deputy Controller W Wayne McKeel 525 SA-12	632-0158	(703) 356-5831
Deputy Controller for Budget Albert D Hulliung 524 SA-12	632-4146	
Deputy Controller Terrence J McMahon 525 SA-12	632-0012	(703) 938-5694
Executive Officer William A Rice 525 SA-12	632-0145	(703) 893-0746
Accounting Systems Division (M/FM/ASD) Chief Bruce K Birnberg 529 SA-12	632-0162	(703) 451-6794
Banking and Finance Division (M/FM/BFD) Chief Joseph O'Neill 517 SA-12	632-0182	(703) 525-3674
Budget Division (M/FM/BUD) Chief Albert D Hulliung 524 SA-12	632-4146	
Central Accounting Division (M/FM/CAD) Chief William C Hainsworth 517 SA-12	632-0050	(301) 261-3587
Employee Services Division (M/FM/ESD) Chief Arthur D Schantz 506 SA-12	632-0076	(703) 524-0597
Loan Management Division (M/FM/LMD) Chief Elmer S Owens (Acting) 619 SA-12	632-0166	(301) 868-0174
Program Accounting Division (M/FM/PAD) Chief Phillip R Amos 624 SA-12	632-0066	
Support Services Division (M/FM/SSD) Chief William F Schrider 614 SA-12	632-0148	

M/SER Directorate for Program and Management Services

Deputy Assistant to the Administrator for Management (M/DAA/SER) John F Owens 3932	632-9890	(703) 256-0073
Secretary Agnes A Braddock 3932	632-9890	
Special Assistant Norma J Ayers 3914	632-8985	(703) 256-3947
Special Assistant Mary E Wampler 3938	632-8626	(703) 347-4769
Special Assistant (Program) J Kevin Burke 3938	632-8627	(703) 532-8506
Administrative Operations Assistant B J Burson 3930	632-8863	

OFFICE OF MANAGEMENT PLANNING (M/SER/MP)

Director Phyllis A Drohat 113-A SA-8	235-2931	(301) 468-1983
Administrative Officer Dorothy M Kelly 111 SA-8	235-2933	(202) 387-6833
Management Analysis Division One (M/SER/MP/One) Chief Richard F Calhoun 115 SA-8	235-2125	(301) 948-2116
Management Improvement Officer Timothy Knight 109 SA-8	235-2551	(703) 241-2551

SER Bureau Congressional Presentation Coordinator Barbara Bennett (Acting) 119 SA-8 ..... 235-2125 (703) 931-8894
Management Analysis Division Two (M/SER/MP/Two Chief Joseph R Ellis 105 SA-8 235-2386
Directive Coordination Officer Fred D Allen 107 SA-8 ..... 235-2386 (202) 529-6298
IQC Coordination Officer David L Johnson (Acting) 103 SA-8 ..... 235-2386 (703) 532-8506
Management Analysis Division Three (M/SER/MP/Three) Chief Gwendolyn H Joe 123 SA-8 ..... 235-2113 (301) 292-4999
Organization Coordination Officer Catherine Allen Smith 115A SA-8 ..... 235-2113 (202) 583-2365
Advisory Committee Management Officer Mona Harris (Acting) 119A SA-8 235-2113

OFFICE OF MANAGEMENT OPERATIONS (M/SER/MO)
Director Charles D McMakin 3328 ..... 632-8972 (703) 827-0336
Deputy Director John E Popovich 3328 ..... 632-8972 (703) 525-8194
Policy and Procedures Staff (M/SER/MO/PP) Chief Clement I Irons 3328 ..... 632-8972 (703) 273-6029
Administrative Officer Barbara A Hoggard 3417A 632-9248 (202) 726-3723
Communications and Records Management Division (M/SER/MO/CRM) Chief Ralph Williams 3417A 632-8518 (202) 483-4807
Resources Management Division (M/SER/MO/RM) Chief John E Fink 274 SA-11 ..... 235-9820 (301) 345-0544
Publications Management Division (M/SER/MO/PUM) Chief Roger M Mieras B-926 ..... 632-8368 (703) 354-0488
Travel and Transportation Management Division (M/SER/MO/TTM) Chief William A Mashburn 12A41 ..... 632-8284 (703) 524-1279
The Davis Agency, Inc 632-0995
Overseas Management Division (M/SER/MO/OM Chief Ann Dotherow 214 SA-11 ..... 235-2450 (703) 379-9605

OFFICE OF DATA MANAGEMENT (M/SER/DM)
Director Paul P Spishak 725 SA-12 ..... 632-7962 (703) 938-2454
Deputy Director (Vacant) 725 SA-12 632-7962
Administrative Officer Jean L Moore 725 SA-12 632-3962
Information Management Division (M/DM/IM) Chief Linwood A Rhodes 714 SA-12 632-0084
Systems Development Division (M/DM/SD) Chief William J Follen 725 SA-12 ..... 632-0092 (301) 946-7618
Systems Management Division (M/DM/SM) Chief Willard W Lee 717 SA-12 ..... 632-0032 (703) 931-8905
Planning, Standards and Evaluation Division (M/DM/PSE) Chief William C Ruotola 706 SA-12 ..... 632-9744 (703) 7564
Computer Center Division (M/DM/CC) Chief Herbert B Thompson 737 SA-12 632-9650

OFFICE OF CONTRACT MANAGEMENT (M/SER/CM)
Director Hugh L Dwelley 600 SA-14 ..... 235-9159 (703) 591-8991
Deputy Director Francis J Moncada 600 SA-14 ..... 235-9121 (703) 978-8972
Administrative Officer Nancy W Carroll 600 SA-14 235-9122
Services Operations Division (M/SER/CM/SOD) Chief Joseph C Watkins 675D SA-14 235-8575
Regional Operations Division (M/SER/CM/ROD) Chief Stanley D Heishman 73I SA-14 ..... 235-9I52 (703) 323-1973
Central Operations Division (M/SER/CM/COD) Chief R J Torrey SA-14 ..... 235-9I32 (703) 250-9035
Support Division (M/SER/CM/SD) Chief Arthur Bjorlykke 701 SA-14 235-9125

OFFICE OF COMMODITY MANAGEMENT (M/SER/COM)
Director William C Schmeisser Jr 535C SA-14 ..... 235-8846 (301) 299-6751
Deputy Director Stanley R Nevin 535B SA-14 ..... 235-8848 (703) 437-7166
Administrative Officer Roberta Gray 533B SA-14 235-8966
Policies and Procedures Staff (COM/PP) Chief Robert A Cahn 539 SA-14 ..... 235-2I73 (703) 281-2768
Africa, Latin America and the Caribbean and Interregional Division (M/SER/COM/ALI) Chief Peter J Hagan 645 SA-14 235-8975
Near East and Asia Division (M/SER/COM/NEA) Chief R T Looper 523A SA-14 ..... 235-8905 (703) 524-7568
Commodity and Procurement Support Division (M/SER/COM/CPS) Chief Wolfgang Von Spiegelfeld 613 SA-14 ..... 235-8887 (703) 435-3730
Government Property Resources Division (M/SER/COM/GPR) Chief Hans Bang New Cumberland, PA ..... (8) 590-2288
Washington Liaison Branch (M/SER/COM/GPR/WL) William E Gamble 545 SA-14 235-2173
Transportation Support Division (M/SER/COM/TS) Chief Gary S Misch 529 SA-14 ..... 235-8900 (703) 237-9365
Surveillance and Evaluation Division (M/SER/COM/SE) Chief C Eugene Clarke 559 SA-14 ..... 235-8989 (703) 560-1469

FVA BUREAU FOR FOOD FOR PEACE AND VOLUNTARY ASSISTANCE 515

OFFICE OF THE ASSISTANT ADMINISTRATOR (AA/FVA)
Assistant Administrator Julia C Bloch 225 SA-8 ..... 235-1800 (202) 544-6668
Secretary Charlye M Johnson 225 SA-8 ..... 235-1800 (202) 484-7738
Deputy Assistant Administrator Charles L Gladson 223 SA-8 ..... 235-9418 (703)556-9672
Secretary Thelma L Barnes 220 SA-8 235-9418
Executive Director, Advisory Committee on Voluntary Foreign Aid Toye Brown Byrd 227C SA-8 ..... 235-2708 (202) 398-1904
FVA Secretariat Justine Baylor 220 SA-8 235-1168
Administrative Officer Benjamin F Page 217 SA-8 235-1980

OFFICE OF PROGRAM, POLICY AND EVALUATION (FVA/PPE)
Director Barry Sidman 209 SA-8 ..... 235-9161 (703) 683-1389
Deputy Director Louis Stamberg 209 SA-8 ..... 235-1940 (202) 363-5813
Policy Analysis Division (FVA/PPE/PAD) Chief (Vacant) 260 SA-8 235-1231
Program Operations and Evaluation Staff (FVA/PPE/POE) Chief Donald Atwell 204 SA-8 235-1593

OFFICE OF PRIVATE AND VOLUNTARY COOPERATION (FVA/PVC)
Director Thomas H Fox 24I SA-8 ..... 235-I623 (202) 723-6527
Deputy Director I Austin Heyman 243 SA-8 ..... 235-I623 (301) 365-2236
Public Liaison Division (FVA/PVC/PL) Chief (Vacant) 339 SA-8 235-1844

Operations Division One: Latin America/Africa (FVA/PVC/I) Chief Ross E Bigelow 339 SA-8 ..... 235-1884 (703) 476-4438
Operations Division Two: Asia/Special Projects (FVA/PVC/II) Chief Steve Bergen 235A SA-8 235-8420

OFFICE OF FOOD FOR PEACE (FVA/FFP)
Coordinator Robert C Chase 402 SA-8 235-9210
Deputy Coordinator Lee Twentyman 402 SA-8 ..... 235-9205 (202) 332-9527
Title I Division (FFP/I) Chief William Rhoads 415 SA-8 ..... 235-9238 (703) 841-1721
Title II Division (FFP/II) Chief Peggy A Sheehan 305 SA-8 ..... 235-9173 (703) 671-3070
Deputy Chief Robert Pooley (FFP/NE) 309 SA-8 235-9196
Nancy Fox (FFP/AFR) 323 SA-8 ..... 235-9198 (703) 820-5751
Alan Davis (FFP/AFR) 321 SA-8 ..... 235-9198 (703) 237-0208
Robert Sears (FFP/ASIA) 311 SA-8 ..... 235-9084 (703) 642-9228
Program Operations Division (FFP/PD) Chief William J Pearson 447 SA-8 ..... 235-9213 (301) 839-7395

OFFICE OF AMERICAN SCHOOLS AND HOSPITALS ABROAD (FVA/ASHA)
Director David A Santos 260 SA-8 ..... 235-1966 (202) 544-3851
Deputy Director Nancy Frederick 260 SA-8 ..... 235-1966 (301) 867-2742

PRE BUREAU FOR PRIVATE ENTERPRISE 516

Assistant Administrator Elise R W du Pont 5897 ..... 632-8298 (202) 544-8119
Secretary Charlotte Norwood 5897 632-8298
Deputy Assistant Administrator Christian R Holmes 5897 ..... 632-3478 (202) 547-8611
Secretary Dana Doo 5807 632-3478
Deputy Assistant Administrator Edgar C Harrell 5897 ..... 632-8634 (301) 652-8998
Secretary Mary Proko 5897 632-8634
Correspondence Control Andy Luck 5883 632-3348

OFFICE OF POLICY AND PROJECT REVIEW (PRE/PPR)
Director Stanley Scheiman 5893 632-9125

OFFICE OF INVESTMENT (PRE/I)
Investment Advisor Judith Knudson 5883 632-9434

OFFICE OF HOUSING (PRE/H)
Director Peter Kimm 625 SA-12 632-9637
Deputy Director Fredrik Hansen 625 SA-12 632-2983
Operations Division (PER/H/O) Assistant Director/Operations John Howley 625 SA-12 632-0161
Program Support Division (PER/H/PS) Assistant Director/Support Sara Frankel 625 SA-12 632-0086
Assistant General Counsel Michael Kitay 625 SA-12 632-3544

OFFICE OF SMALL AND DISADVANTAGED BUSINESS UTILIZATION (PER/SDB)
Director Barbara M Otis 633 SA-14 ..... 235-1822 (202) 296-7833
Small Business Division (PER/SDB/SB) Chief William Jennette 630 SA-14 235-9155
Minority Resource Center PRE/SDB/MRC) Chief Jerome Patterson 635 SA-14 235-2274

AFR BUREAU FOR AFRICA 517

Assistant Administrator F S Ruddy 6936 ..... 632-9232 (301) 652-0715
Secretary Rosabelle S Wilson 6936 632-9233
Deputy Assistant Administrator W Haven North 6936 ..... 632-9244 (301) 320-4325
Special Assistant 6936 632-9235
Assistant General Counsel for Africa Edward A Dragon 6895 ..... 632-9218 (202) 223-0070

OFFICE OF PROGRAM MANAGEMENT RESOURCES (AFR/PMR)
Associate Assistant Administrator Charles C Christian 2744 ..... 632-1754 (703) 941-6073
Executive Management Staff (AFR/PMR/EMS) Director David G Mein 2839 ..... 632-1660 (301) 340-6179
Deputy Director Barbara B Williams 2845 ..... 632-0545 (202) 882-4882
Africa Regional Controller Staff (AFR/PMR/RCS) Regional Controller D Ford Brown 2744 632-1764
Deputy Regional Controller Thomas Fallon 2744 632-1764

OFFICE OF DEVELOPMENT PLANNING (AFR/DP)
Associate Assistant Administrator for Development Planning Irvin D Coker 6663 ..... 632-9196 (301) 585-5326
Deputy Director Edward I Donoghue 6663 ..... 632-9151 (301) 574-4093
Policy Planning Evaluation and Economic Analysis Division (AFR/DP/PPEEA) Chief John Wilhelm 5918 632-3372
Program Analysis and Budget Division (AFR/DP/PAB) Chief Richard Hynes 6671 632-9202
Private Voluntary Organization Coordinator Henry L Smith 2744 632-1776

OFFICE OF DEVELOPMENT RESOURCES (AFR/DR)
Associate Assistant Administrator John W Koehring 2497 ..... 632-8178 (703) 836-5034
Deputy Director for Projects Norman Cohen 2497 ..... 632-9780 (301) 299-3597
Deputy Director for Technical Operations Lane E Holdcroft 2495 632-8181

Assistant Director George Rublee 2493	632-8254	
Program Support Staff (AFR/DR/PS) Chief Normanno A Caticchio 2925B	632-0206	
Eastern Africa Projects Division (AFR/DR/EA) Chief Sheldon W Cole 2450	632-8286	(301) 340-1558
Sahel and West Africa Projects Division (AFR/DR/SWA) Chief Jonathan McCabe 2733A	632-6330	(703) 683-3144
Central and Coastal West Africa Projects Division (AFR/DR/CCWA) Chief Laurance Bond 2723	632-9066	(202) 659-3969
Southern Africa Projects Division (AFR/DR/SA) Chief E Morgan Gilbert 2884	632-9200	(202) 244-7527
Agriculture and Rural Development Division (AFR/DR/ARD) Chief Lane E Holdcroft 2941	632-3650	(703) 243-6139
Special Development Problems Division (AFR/DR/SDP) Chief John Blumgart 2480	632-8168	
Health/Nutrition Division (AFR/DR/HN) Chief James Shepperd 2492	632-8175	(202) 966-6524
Human Resources Division (AFR/DR/HR) Chief Howard Steverson 4677	632-9868	
Population Division (AFR/DR/P) Chief William H Trayfors 2645	632-3224	(703) 938-5345
Engineering Division (AFR/DR/ENGR) Chief Jack Snead 2491	632-8176	(703) 971-1653

OFFICE OF SAHEL AND WEST AFRICA AFFAIRS (AFR/SWA)

Director Frederick Gilbert 4533	632-8269	(703) 941-0369
Deputy Director A Gordon MacArthur 4533	632-6639	
Assistant Director for Program John B Woods 4533	632-8602	
Mali/Mauritania/Senegal/OMVS Desk (AFR/SWA/M) OIC Harold Gray 4527A	632-0994	(301) 229-7296
Cape Verde/Chad/ Guinea-Bissau/Niger/Upper Volta/LCBC Desk (AFR/SWA/G) OIC Edward T Costello 4531	632-8521	(703) 536-6453
Gambia Desk (AFR/SWA/G) OIC Herbert L Woods 3530A	632-9106	(301) 248-7404
Sahel Regional Desk (AFR/SWA/SRD) OIC Dayton Maxwell 2637	632-3910	(703) 768-0534

OFFICE OF SOUTHERN AFRICA AFFAIRS (AFR/SA)

Director Ted Morse 3921A	632-4344	(703) 255-2179
Deputy Director John F Hicks 3921B	632-4344	(703) 941-4261
Assistant Director Planning F Wayne Tate 3925B	632-4326	(703) 533-9195
Botswana/Zambia SA Afr Reg Desk (AFR/SA/BZSAR) OIC Leonard Pompa 3482	632-4287	(703) 532-9365
Malawi/Swaziland/Zimbabwe Desk (AFR/SA/MSZ) OIC Robert Wrin 3931	632-4326	(202) 244-5744
Lesotho/Namibia/Angola Desk (AFR/SA/LNA) OIC Dominic D'Antonio 6849	632-4287	(703) 437-3314

OFFICE OF CENTRAL AFRICA AFFAIRS (AFR/CA)

Director Fermino Spencer 3320A	632-9000	(301) 299-4548
Deputy Director Gary Nelson 3318	632-1761	(703) 533-0204
Cameroon/Gabon/CAR/Equatorial Guinea Desk AFR/CA/CE) OIC William Faulkner 3318	632-1761	(703) 931-7352
Rwanda/Burundi/Sao Tome Desk (AFR/CA/RBS) OIC Theodore L Lewis 3318	632-1761	(301) 229-7784

OFFICE OF COASTAL WEST AFRICA AFFAIRS (AFR/CWA)

Director Fermino J Spencer 3320A	632-9000	(301) 229-4548
Deputy Director Frank Scordato 3320A	632-9000	(301) 681-7079
Liberia/Sierra Leone Desk (AFR/CWA/LSL) OIC Frank Scordato 3320A	632-0593	(301) 681-7079
OIC Sierra Leone Desk Earline Wilkinson 3320A	632-0209	(202) 889-0492
Ghana/Nigeria Desk (AFR/CWA/GN) OIC David Walsh 3320A	632-9101	(202) 331-0979
Togo/Benin/Guinea/Entente States Desk (AFR/CWA/TBGE) OIC Bernard Lane 3320A	632-0593	(301) 736-4795

OFFICE OF EASTERN AFRICA AFFAIRS (AFR/EA)

Director Hariadene Johnson 1066	632-0216	(703) 528-6015
Deputy Director Fred M Perry 1066	632-3945	(202) 244-4803
Kenya/Uganda Desk (AFR/EA/KU) OIC Shane MacCarthy 1066	632-9762	(202) 546-8882
Somolia/Tanzania/Indian Ocean States (AFR/EA/STIOS) OIC Brian Kline 1058	632-4030	(202) 966-3989
Ethiopia/Sudan/Djibouti Desk (AFR/EA/ESD) OIC (Vacant)	632-2978	

OFFICE OF REGIONAL AFFAIRS (AFR/RA)

Director Donald F Miller 6758	632-9872	(703) 360-7605
Deputy Director Edward E Butler 6758	632-4229	(301) 652-5229
Project Division I (AFR/RA/P-I) Senior Project Officer Noel R Marsh 6750	632-0933	(202) 966-0029
Project Division II (AFR/RA/P-II) Senior Project Officer James W Dawson 6744	632-3229	(703) 790-5643
Technical Staff 6752	632-1078	

ASIA — BUREAU FOR ASIA — 518

Assistant Administrator Charles W Greenleaf Jr (Designate) 6212	632-9223	(703) 836-7245
Secretary Carol Kling 6212	632-9223	
Special Assistant Robert Orr 6212	632-4177	
Deputy Assistant Administrator Eugene S Staples 6212	632-8572	
Secretary Christina Lebworth 6212	632-8572	
Assistant General Counsel Herbert E Morris 6312	632-8092	

EXECUTIVE MANAGEMENT STAFF (ASIA/EMS)

Director Kay A Harley 3311	632-9074	(703) 379-1881

OFFICE OF DEVELOPMENT PLANNING (ASIA/DP)

Director Larry Smucker 3208	634-4646	
Deputy Director (Vacant) 3208	634-4846	
Plans Division (ASIA/DP/PL) Chief John W McCarthy 3208A	634-4628	(703) 860-4506

Evaluation Division Chief (ASIA/DP/E) Chief Maureen Norton (Acting) 3208 634-4813
PVO Liaison Officer Frank Lavin 3208 634-4802
Finance Division (ASIA/DP/F) Chief and Regional Controller Andrew Evans 3208 634-4854

OFFICE OF PROJECT DEVELOPMENT (ASIA/PD)
Director G R Van Raalte 613B SA-18 ..... 235-8881 (301) 365-7857
Deputy Director Robert Pratt 622 SA-18 235-8910
Program Coordination and Support Division (ASIA/PD/PCS) Chief Willy Baum (Acting) 622A SA-18 235-8910
East Asia Division (ASIA/PD/EA) Chief Bruce Blackman 611 SA-18 235-8582
South Asia Division (ASIA/PD/SA) Chief Howard Sharlach (Acting) 611C 235-8450
Engineering Division (ASIA/PD/ENGR) Chief Hasan Hasan 622 SA-18 235-8964

OFFICE OF TECHNICAL RESOURCES (ASIA/TR)
Director Thomas M Arndt 3327A 632-2476 (703) 790-5549
Population, Health and Human Resources Division Chief George Curlin 3321A 632-2928
Agriculture and Rural Development Division Chief Allen C Hankins (Acting) 3327A 632-9102
Energy, Forestry and Environment Division Chief Robert Ichord (Acting) 3313A 632-0212

OFFICE OF BANGLADESH AND INDIA AFFAIRS (ASIA/BI)
Director James Norris 3319 ..... 632-5829 (703) 790-9656
India Desk (ASIA/BI/I) OIC William T Oliver 3319 632-2076
Bangladesh Desk (ASIA/BI/B) OIC Louanne Douris (Acting) 3319 632-9064

OFFICE OF PAKISTAN, NEPAL AND SRI LANKA AFFAIRS (ASIA/PNS)
Director Fred Fischer 3313 ..... 632-8226 (703) 573-8946
Pakistan Desk (ASIA/PNS/PAK) OIC Neboysha R Brashich 3313 632-8226
Nepal Desk (ASIA/PNS/N) OIC Howard Thomas 3313 632-8226
Sri Lanka (ASIA/PNS/S) OIC John Gunning 3313 632-8226

OFFICE OF PHILIPPINES, THAILAND AND BURMA AFFAIRS (ASIA/PTB)
Director Dennis Chandler 4216 ..... 632-9084 (703) 941-6627
Philippines Desk (ASIA/PTB/P) OIC Carl Penndorf 4218A 632-8526
Thailand Desk (ASIA/PTB/T) OIC Edward J Ploch 4216 632-9086
Burma Desk (ASIA/PTB/B) OIC Henry Merrill 4216 632-9086

OFFICE OF INDONESIA AND SOUTH PACIFIC/ASEAN AFFAIRS (ASIA/ISPA)
Director William Ford 4214 ..... 632-9842 (202) 244-8238
Indonesia Desk (ASIA/ISPA/I) OIC Steven Singer 4214 632-9842
South Pacific/ASEAN (ASIA/ISPA/SPA) OIC Louis H Kuhn 4214 632-9844

LAC BUREAU FOR LATIN AMERICA AND THE CARIBBEAN 519

Assistant Administrator Otto J Reich 6256 632-8246
Secretary Jennie O George 6256 ..... 632-8247 (301) 593-2056
Special Assistant Alfredo Perez 6256 632-1519
Deputy Assistant Administrator Marshall Brown 6256 ..... 632-9108 (703) 536-8737
Congressional Liaison Officer for LAC James O'Meara 2895 ..... 632-8190 (301) 320-3954
Assistant General Counsel for LAC Barton Veret 5917 632-3272

EXECUTIVE MANAGEMENT STAFF (LAC/EMS)
Executive Director Theresa Stephan 3908 ..... 632-9480 (703) 978-7180

CONTROLLER STAFF (LAC/CONT)
Thomas Fallon 3247 632-0402

OFFICE OF DEVELOPMENT RESOURCES (LAC/DR)
Director Dwight B Johnson 2248 632-9148
Deputy Director Irwin A Levy 2248 ..... 632-3549 363-4324
Records and Reports Staff (LAC/DR/RR) Jane K Monhan 2252 ..... 632-3226 (703) 527-4460
Assistant Director for Development Finance Carl H Lenonard 2248 ..... 632-3620 (703) 534-3115
Private Sector Advisor Peter Bittner 632-9162
Productive Credit Guaranty Program Technical Director Antonio Velasquez 2249 ..... 632-3402 (703) 893-8450
South American Finance Division (LAC/DR/SA) Chief Norma J Parker 2253A 632-9488 (301) 530-4889
Central America Finance Division (LAC/DR/CEN) Chief Scott Smith 2249 632-9152
Caribbean/Panama Finance Division (LAC/DR/CP) Chief Larry T Armstrong 2252 ..... 632-9162 (703) 573-1517
Economic and Environmental Analysis Division (LAC/DR/EEA) Chief Robert Burke 2252 632-2302
Assistant Director for Technical Services Anthony Cauterucci 2248 632-9146
Human Resources Development Division Chief (LAC/DR/HRD) Chief Kenneth Martin 2245 ..... 632-7928 (301) 656-5623
Rural Development Division Chief (LAC/DR/RD) Chief Albert Brown 2242 632-8128
Health and Nutrition Division (LAC/DR/HN) Chief Linda Morse 2242 632-9486
Population Division (LAC/DR/P Chief Maura H Brackett 2253A 632-9488 (703) 527-5171
Multisector Activities Division (LAC/DR/MA) Chief James F Smith 2252 ..... 632-9172 (301) 530-6951

OFFICE OF DEVELOPMENT PROGRAMS (LAC/DP)

Director David Lazar 3913	632-8214	
Deputy Director Henry Johnson 3913	632-3362	
Congressional Presentation and Special Assignments Staff (LAC/DP/CPS) Bette Cook 3911	632-0068	(703) 971-0025
Development Programs Division (LAC/DP/DPD) Chief David A Erbe 3913	632-3362	(703) 524-6923
Programs Operations Staff (LAC/DP/PO) Director Peter Romano 3911	632-0008	(202) 363-7823
Multilateral Affairs Division LAC/DP/MA Chief (Vacant) 3253	632-3462	
Social Development Division (LAC/DP/SD) Chief Fred Zumwalt 3253	632-9395	(703) 941-1153
Policy Planning and Evaluation Division (LAC/DP/PPE) Chief Bernice Goldstein 3917	632-1737	659-1635

OFFICE OF CARIBBEAN AFFAIRS (LAC/CAR)

Director George A Hill 3242	632-3452	(301) 530-4889
Deputy Director Robert Hochtman 3242	632-2115	
Barbados/Eastern Caribbean Islands Desk (LAC/CAR/BECI) OIC Susan Merrill 3242	632-2116	(703) 241-0978
Guyana Desk (LAC/CAR/G) OIC Edward Campbell 3242	632-3448	(202) 582-5344
Jamaica Desk (LAC/CAR/J) OIC Rchard J Delaney 3242	632-3447	(703) 966-4894
Dominican Republic/Haiti Desk (LAC/CAR/DRH) OIC Bruno Losheleff 3242	632-2200	

OFFICE OF CENTRAL AMERICAN AND PANAMANIAN AFFAIRS (LAC/CAP)

Director John Oleson (Acting) 5258A	632-0156	
Deputy Director Peter Kolar 5258A	632-0001	(703) 536-8351
Guatemala/Honduras Desk (LAC/CAP/GH) OIC Marvin Schwartz 5258A	632-4794	(202) 965-2153
Costa Rica/Mexico/ROCAP Desk (LAC/CAP/CRMR) OIC Penelope Farley 5258A	632-9158	
Nicaragua Desk (LAC/CAP/N) OIC Marilyn Arnold 5258A	632-5221	(703) 671-7628
Panama Desk (LAC/CAP/P) OIC Neil Billig 4917	632-2196	(703) 533-9163
El Salvador Desk (LAC/CAP/E) OIC John Clary 5258A	632-4795	(301) 422-1379

OFFICE OF SOUTH AMERICAN AFFAIRS (LAC/SA)

Director John Oleson (Acting) 5258A	632-0156	
Argentina/Ecuador/Uruguay/ChileDesk (LAC/SA/AEUC) OIC Robert Lindsay 4917	632-2676	(301) 652-9397
Colombia/Bolivia Desk (LAC/SA/CB) OIC Neil Billig 4917	632-2196	(703) 533-9163
Paraguay/Brazil/Peru Desk (LAC/SA/PBP) OIC William W Rhodes 4917	632-2718	(301) 652-2678

NE BUREAU FOR NEAR EAST 520

Assistant Administrator W Antoinette Ford 6724	632-9118	(202) 583-7669
Secretary Barbara J Faurot 6724	632-9118	
Deputy Assistant Administrator Bradshaw Langmaid Jr 6724	632-9126	(703) 536-4724
Special Assistant (Program Management) Edward M Vinson 6732	632-8224	(703) 356-0262
Congressional Liaison Officer Kenneth M Ludden 2895	632-8190	(703) 323-8629
Correspondence Control Odelphis W Davis 6724	632-9127	(202) 584-6674
Assistant General Counsel for NE Judd Kessler 2634	632-8826	(703) 657-8619

EXECUTIVE MANAGEMENT STAFF (NE/EMS)

Executive Director Alberta P Talbert 6664	632-8306	
Deputy Executive Director James C Hester 6664	632-8306	(703) 379-0561

OFFICE OF DEVELOPMENT AND PLANNING (NE/DP)

Director Charles W Johnson 6723C	632-9116	(703) 476-4434
Planning Division (NE/DP/PL) Chief Samuel Skogstad 6642	632-9115	
Program Division (NE/DP/PR) Chief Peter O Sellar 6723C	632-3850	(301) 656-3705
Program Analysis Eval Officer Richard Johnson 6643	632-9136	

OFFICE OF PROJECT DEVELOPMENT (NE/PD)

Director Selig A Taubenblatt 4720	632-9122	(301) 365-7295
Deputy Director Robert Bell 4720	632-9134	(703) 476-5468
Middle East/North Africa Division (NE/PD/MENA) Chief Davy McCall 4712	632-1830	(202)333-3632
Egypt Division (NE/PD/EGYPT) Chief Thomas A Sterner 4716	632-8262	(301) 657-4417
Project Development Support Division (NE/PD/PDS) Chief David H Mandel 4709B	632-1831	
Senior Project Economist Leonard G Rosenberg 4712	632-3330	(301) 657-8078
Engineering Division (NE/DP/ENGR) Chief James W Habron 4712	632-7327	(202) 554-9089

OFFICE OF TECHNICAL SUPPORT (NE/TECH)

Director Kenneth W Sherper 4443	632-8152	(703) 256-2035
Deputy Director Adolph Y Wilburn 4443	632-8940	
Social Analysis and Rural Development Division (NE/TECH/SARD) Chief William Miner 3316	632-3516	
Health, Population & Nutrition Development Division (NE/TECH/HPN) Chief Barbara A Turner (Acting) 4731	632-7954	
Agriculture Development Division (NE/TECH/AD) Chief Richard A Cobb 6484	632-9256	
Human Resources and Science and Technology Division (NE/TECH/HRST) Chief Barry N Heyman 3310	632-8164	(703) 569-7227

OFFICE OF NEAR EASTERN/NORTH AFRICAN AFFAIRS (NE/NENA)

Director James R Phippard 6927	632-3852	(202) 338-4147
Temen/Portugal/Turkey and Residual Affairs Desk (NE/NENA/YPTR) OIC Christopher D Crowley 6668	632-9142	(703) 455-0647
Tunisia/Morocco Desk (NE/NENA/TM) OIC George E Lewis 6927	632-0488	(703) 536-6392

OFFICE OF EGYPT AFFAIRS (NE/E)
Director Gerald F Gower 5318 ..... 632-9048 (703) 821-0755
Deputy Director Dennis H Morrissey 5318 ..... 632-9048 (703) 535-8780

OFFICE OF MIDDLE EAST AFFAIRS (NE/ME)
Director Gerald Kamens 5316 ..... 632-8976 (703) 241-8919
Lebanon Desk (NE/ME/L) OIC Thomas H Miller 5312 ..... 632-8404 (301)843-0087
Israel Desk (NE/ME/I) OIC Russell Misheloff 5316 ..... 632-0228 (202) 965-2082
Oman/Persian Gulf and Regional Cooperation Desk (NE/ME/OPRC) OIC Richard P Burns 5316 ..... 632-8532 (202) 265-2388
Jordan/Syria Desk (NE/ME/JS) OIC Richard Brown 632-8532

ADVISORY COMMITTEES

ACVFA ADVISORY COMMITTEE ON VOLUNTARY FOREIGN AID

Chairman E Morgan Williams ..... (202) 872-0550
Vice Chairman Robert Marshall ..... (803) 786-5150 Ext 230
Executive Director Toye Brown Byrd 227C SA-8 235-2708

BIFAD BOARD FOR INTERNATIONAL FOOD AND AGRICULTURAL DEVELOPMENT

Chairman Clifton R Wharton Jr 2246 632-7937

BOARD SUPPORT STAFF (BIFAD/S)
Executive Director Dr Elmer R Kiehl 2246 632-7937
Deputy Executive Director (Vacant) 2246 632-7937
Assistant Director for Operations John C Rothberg 2246 632-7937

RAC AID RESEARCH ADVISORY COMMITTEE

Chairman Dr Ralph H Smuckler
AID Staff Support to RAC DR Miloslav Rechcigl 214 SA-18 235-9011

INTERNATIONAL PRIVATE INVESTMENT ADVISORY COUNCIL ON FOREIGN AID
Executive Director Jonathan Miller 5883 235-8298

REGIONAL ADVISORY COMMITTEE FOR AFRICA
Executive Director (Vacant) 632-4213

REGIONAL ADVISORY COMMITTEE FOR ASIA
Executive Director (Vacant) 632-4213

REGIONAL ADVISORY COMMITTEE FOR NEAR EAST
Executive Director (Vacant) 632-4213

REGIONAL ADVISORY COMMITTEE FOR LATIN AMERICA AND THE CARIBBEAN
Executive Director (Vacant) 632-4213

ADVISORY COMMITTEE ON FOREIGN DISASTER ASSISTANCE
Executive Director (Vacant) 632-4213

ORGANIZATIONAL DIRECTORY

TRADE AND DEVELOPMENT PROGRAM (TDP)
International Development Cooperation Agency, Washington, D.C. 20523

OFFICE OF THE DIRECTOR

Director Christian R Holmes 309E SA-16 235-3663
Deputy Director John V E Hardy (Acting) 309D SA-16 235-3663
Secretary Carol Stillwell 308 SA-16 235-3663
Assistant Director/Program Sharon F Horton (Acting) 308B SA-16 235-3663

OFFICE OF OPERATIONS

Assistant Director/Operations John V E Hardy 309D SA-16 235-3663
Regional Director/Africa Raymond Dinkin 311A SA-16 235-3657
Regional Director/Asia (Vacant) SA-16 235-3663
Regional Director/Latin America Joe J Sconce 311C SA-16 235-3660
Regional Director/Middle East Ronald E Bobel 309B SA-16 235-3657
Regional Director/Caribbean Basin Lawerence A Marinelli 311B SA-16 235-3657
Asia Attache Louis G Sleeper 308 SA-16 235-3663

OFFICE OF PROGRAM EVALUATION AND PLANNING

Assistant Director/Program Sharon F Horton (Acting) 308B SA-16 235-3663
Financial Officer Roger Leonard 307 SA-16 235-3660
Program Officer Robert Mills 306 SA-16 235-3660
Program Officer Kathleen Kosar 304 SA-16 235-3660
Evaluation Officer (Vacant) 235-3660

ORGANIZATIONAL DIRECTORY

(OPIC) OVERSEAS PRIVATE INVESTMENT CORPORATION
1129-20th Street N.W.,
Washington, D.C. 20527
(Board of Trade Building)

OFFICE OF THE PRESIDENT (OPIC/P)
President and Chief Executive Officer Craig A Nalen....653-2900
Executive Vice President L Ebersole Gaines....653-2930
Assistant to the President Josephine C Martin....653-2909
Secretary June M Sullivan....653-2900

OFFICE OF OPERATIONS (OPIC/O)
Vice President William A Delphos....653-2953
Assistant to the Vice President Gordon E Hunt....653-2980
Market Research Analysis Officer Joseph A Whelan....653-2880
Director Operations Business Development Chester L Johnson....653-2980

FINANCE DEPARTMENT (OPIC/F/O)
Vice President William A Delphos
Managing Director Major Projects Robert O Draggon....653-2872
Senior Investment Officer James D Banks....653-2982
Senior Investment Officer Brian W Treadwell....653-2884
Associate Investment Officer Suzanne Goldstein....653-2877
Financial Analyst Margaret A Walsh....653-2873
Manager Small Business Brooks H Browne....653-2883
Senior Investment Officer Martin H Schor....653-2879
Investment Officer Pamela A Harvey....653-2882
Associate Investment Officer Helen A Chaikovsky....653-2972
Financial Analyst Abigail K Wenner....653-2995
Financial Analyst Vanessa J Burgess....653-2876
Financial Analyst J Devon Allen....653-2874

INSURANCE DEPARTMENT (OPIC/I/O)
Vice President Felton McL Johnston Jr....653-2960
Manager Reinsurance and Planning Peter M Clark....653-9059
Managing Director International Division Leigh P Hollywood....653-2869
Deputy Director Africa/Middle East/Europe Jane C Troy....653-2988
Insurance Officer Henry R Berghoef....653-2965
Insurance Officer Julie A Martin....653-2862
Insurance Officer Grace Shemin....653-2974
Applications Officer Jacqueline Crumpler....653-2962
Deputy Director Latin America/Asia John W Gurr....653-2972
Insurance Officer Elizabeth L Farmer....653-2976
Insurance Officer Ruth L Good....653-2957
Insurance Officer Margaret L Herdeck....653-2952
Managing Director Natural Resources and Financial Services Division B Thomas Mansbach....753-2958
Insurance Officer Contractors' Services Charles H Clarke....653-2979
Insurance Officer Minerals and Energy R Douglas Greco....653-2956
Insurance Officer Financial and New Products Cassandra M Pulley....653-2977

MARKETING DEPARTMENT (OPICA/M/O)
Vice President William A Delphos (Acting)....653-2953
Marketing Director Susan Mashles....653-2882
Investment Incentive Program Officer Burton L Bostwick....653-2881
Staff Assistant Mary V Cunningham....653-2924
Director Marketing Services Gordon E Hunt....653-2800
Director Public Relations Robert L Jordon....653-2923
Public Information Specialist Janet M Sullivan....653-2919
Business Information Officer Graham Williams....653-2917
Business Development Specialist Donna L Brodsky....653-2918

OFFICE OF DEVELOPMENT (OPIC/D)
Vice President Gerald T West....653-2848
Director of Development Assistance Michael R Stack....653-2907
International Financial Anaylst Abigail K Wenner....653-5786

Senior International Economist David L Husband 653-2859
International Economist James E Gale 653-2905
International Economist Harvey LA Himberg 653-2904
Program Officer Joseph L Fisher 653-2857

OFFICE OF THE GENERAL COUNSEL (OPIC/GC)
Vice President and General Counsel S Linn Williams 653-2935
Deputy General Counsel Anthony F Marra Jr 653-2936
Assistant General for Claims Richard D Stern 653-2937
Claims Assistant Christoper M Abbuehl 653-2925
Claims Assistant Billie J Grey 653-2925
Assistant General Counsel for Finance Charles F Lipman 653-2944
Assistant General Counsel for Insurance Lorin S Weisenfeld 653-2947
Assistant General Counsel for Legislative and Administrative Affairs Leo H Phillip Jr 653-2945
Senior Commercial Counsel Bruce C Ghrist 653-2939
Counsel Jane H Chalmers 653-2943
Counsel Ralph Mabry 653-2942
Counsel Robert C O'Sullivan 653-2946
Corporate Secretary and Country Agreements Officer Elizabeth A Burton 653-2949

OFFICE OF PERSONNEL AND ADMINISTRATION (OPIC/PA)
Vice President Richard K Childress 653-2820
Personnel Management Specialist Lynn S Pena 653-2809
Assistant Director of Personnel Paul B Belanga 653-2807
Personnel Management Specialist Elizabeth A Prichard 653-2995
Administrative Officer Michael W Swearingen 653-2819
Office Services Manager L Jacqueline Brent 653-2818
Procurement Assistant Doris T Makle 653-2812
Mailroom Supervisor Robert C Fletcher 653-2813
Librarian Myra Norton 653-2863

OFFICE OF THE TREASURER (OPIC/T)
Treasurer C Dale Duvall 653-2825
Assistant to the Treasurer Langston J Walker 653-2824
Supervisory Accounting Assistant Callie P Russell 653-2997
Deputy Treasure Thomas B Clegg 653-2828
Computer Specialist Phillip R Paull 653-2847
Computer Specialist Major P Blanton 653-2843
Budget and Accounting Officer Earle A Gumbs 653-2833
Budget and Accounting Assistant Durell T Griffin 653-2835

BOARD OF DIRECTORS
M Peter McPherson Chairman 632-9620
David R Macdonald Vice Chairman 395-5114
Craig A Nalen President OPIC 653-2900
Robert D Hormats Dept of State 623-0396
Marc E Leland Dept of Treasury 566-5363
T Timothy Ryan Jr Department of Labor 523-7675
Raylond Waldmann Dept of Commerce 377-3022
Allie C Felder Jr 872-0550
William M Landau 661-5500
Paul J Manafort Jr 683-6612
Carlos Salman ..... (305) 444-2582
Donald E Santarelli 466-6800
Richard R Swann ..... (305) 628-3939
3 Directorships (Vacant)
Corporate Secretary Elizabeth A Burton 653-2925
Corporate Counsel Leo H Phillips Jr 653-2925

ORGANIZATIONAL DIRECTORY

U.S. ARMS CONTROL AND DISARMAMENT AGENCY
320 21st Street, N.W., Washington, D.C. 20451

ACDA/D OFFICE OF THE DIRECTOR 601

Director Eugene V Rostow 5930 29610
Deputy Director Robert Grey (Acting) 5934 28462
The Executive Secretary (D/EX)
Joseph Presel 5934 29580
Senior Military Adviser (D/M)
Joel M McKean 4498 27017
Executive Director of the General Advisory Committee (D/GAC)
Charles Kupperman 5927 25176
Special Representative for Negotiations (D/SR)
Ambassador Edward Rowny 4930 23612
Executive Secretary Donald Tice 4930 24153
Representative for INF Negotiations (D/INF)
Ambassador Paul Nitze 5923 29424
Executive Secretary Norman Clyne 5923 24925
Representative for CD (D/CD)
Ambassador Louis Fields 5499 27902
Executive Secretary Morris Busby 5499 27902
Representative for Consultative Commission (D/SCC)
Ambassador Richard H Ellis 5534 28198
Executive Secretary Frank P DeSimone 5534 20450

ACDA/GC OFFICE OF THE GENERAL COUNSEL 602

General Counsel A Richard Richstein 5534 23582
Assistant General Counsel Norman Wulf 5534 28198
Assistant General Counsel Walter L Baumann 5534 23530

ACDA/MA BUREAU OF MULTILATERAL AFFAIRS 605

Assistant Director James L George 5499 20972
International Relations Division (MA/IR)
Chief (Vacant) 5499 27909
Regional Division (MA/REG)
Chief Col Lynn Hansen 5499 24373
Science and Technology Division (MA/ST)
Chief Col Harold L Brown 5499 23422

ACDA/VI BUREAU OF VERIFICATION AND INTELLIGENCE

Assistant Director Manfred Eimer 4947 28090
Division of Verification (VI/DV)
Chief (Vacant) 4947 20613
Division of Intelligence (VI/DI)
Chief (Vacant) 6510-A 20224

ACDA/SP BUREAU OF STRATEGIC PROGRAMS

Assistant Director Louis Nosenzo (Acting) 4487 27018
Theater Affairs Division (SP/TA)
Chief R Lucas Fischer 4494 27438
Strategic Affairs Division (SP/SA)
Chief Victor Alessi 4495 21532

ACDA/NWC BUREAU OF NUCLEAR WEAPONS AND CONTROL

Assistant Director Archelaus Turrentine 4936 25050
Arms Transfer Division (NWC/ATD)

Chief Edmund S Finegold 4734 23496
Technology Transfer Group (NWC/TTG)
Chief Col Timothy de Gavre 4734 21100
International Nuclear Affairs Division (NWC/INA)
Chief Carlton Thorne 4678 27905
Nuclear Safeguards and Technology Division (NWC/NST)
Chief Joerg H Menzel 4947 21140
Defense Program and Analysis Division (NWC/DPA)
Chief William B Staples 5741 21300

ACDA/A OFFICE OF ADMINISTRATION

Administrative Director William J Montgomery 5725 23708
Deputy Administrative Director John E Grassle 5725 23442
Security Adviser Jerry P Wilson 5731 23506

ACDA/CPA OFFICE OF CONGRESSIONAL AND PUBLIC AFFAIRS

Director Thomas Graham Jr 5843 29472
Deputy for Public Affairs Unit (CPA/PAU)
Joseph D Lehman 5847 20392
Congressional Affairs Unit (CPA/CAU)
(Vacant) 5847 21592

ACDA/OSA OFFICE OF STRATEGIC ASSESSMENTS

Director Charles Sorrells (Acting) 5534 28198

ACDA/OA OFFICE OF OPERATIONS ANALYSIS

Chief Alfred Lieberman 804/SA-6 ..... (9) 235-2213
Deputy Chief Alfred Hartzler 804/SA-6 ..... (9) 235-2249

ORGANIZATIONAL DIRECTORY

U.S. INFORMATION AGENCY
1750 Pennsylvania Avenue N.W.
Washington, D.C. 20547

D — OFFICE OF THE DIRECTOR — D

Director Charles Z Wick 700–1750	724–9042	
Special Assistant Patricia Seimien	724–9042	983–0448
Special Assistant Robert L Earle	724–9211	
Special Assistant Elizabeth G Knisley	724–0041	
Special Assistant Brian H Guss	724–9042	
Secretary Mary Knott	724–9042	
Secretary to Executive Assistant Karen Davis	724–1907	568–4580
Secretary-Steno Peggy Gugino	724–9042	
Receptionist Kathleen Gnau	724–9107	
Secretary-Steno Debra Larson	724–0041	
Deputy Director Gilbert A Robinson 700–1750	724–9185	
Special Assistant to the Deputy Director Jane F Nevins	724–9211	
Special Assistant Ellnor French	724–9185	
Secretary Gloria Kalamets	724–9189	
Secretary-Steno Carolyn Mainzer	724–0145	
Executive Secretariat (D/S) Chief Daniel Brown 730–1750	724–9131	835–2219
Administrative Officer Mary E Burke 730–1750	724–9021	362–0739
Operations Center (D/SO) Chief George A Miller 730–1750	724–9321	342–1725
Secretariat Staff (D/SS) Chief Teresa Collins 716–1750	724–9070	588–1679

C — COUNSELOR OF THE AGENCY — C

Counselor of the Agency (C) John W Shirley 719–1750	724–9340	
Special Assistant Candis L Cunningham	724–9184	
Special Assistant Brian E Carlson	724–9210	
Staff Assistant Loretta A Phillips	724–9340	
Secretary Dana Steadley	724–1836	

PL — OFFICE OF PUBLIC LIAISON — PL

Director (PL) Phyllis Kaminsky 1019–1750	724–9103	
Office Manager Marshell Brown	724–9582	
Editorial Services Unit Chief Henry B Ryan	724–9192	244–2669
Media Relations Joseph O'Connell	724–9290	
Media Relations M Patricia Ferguson	724–9017	
Editorial Assistant Kathryn Fullen	724–9605	362–7765
USIA World Editor Lesley Vossen	724–9604	
Public Programs And Correspondence Unit Chief Edward Hinker	724–9099	376–9136
Public Information Officer Jane Taylor	724–9606	
VOA Public Affairs Unit Chief Diane Conklin 2137–HHS–N	755–4744	
Deputy (Vacant)	755–4744	
Public Information Specialist Margaret Jaffie	755–4744	686–0745

GC — OFFICE OF THE GENERAL COUNSEL AND CONGRESSIONAL LIAISON — GC

General Counsel (GC) Jonathan W Sloat 917–1750	724–9563	
Confidential Assistant Melanie M Parker	724–9565	
Deputy General Counsel (GC) C Normand Poirier	724–9168	273–3447
Assistant General Counsel (GC) Carlyle M Dunaway	724–9553	965–2668
Assistant General Counsel (GC) Richard Swan	724–9105	483–3944
Assistant General Counsel (GC) John A Lindburg	724–9247	337–3635
Assistant General Counsel (GC) Judith A Futch	724–9576	(804)745–3485
Assistant General Counsel (GC) R Wallace Stuart	724–9054	425–5920
Assistant General Counsel (GC) Joseph A Blundon	724–9552	986–1301

Assistant General Counsel (GC) Richard L Fruchterman	724–9055	978–5710
Paralegal Specialist (GC) Essie M Wilkes	724–1093	379–6851
Congressional Liaison Office (GC/CL) Chief Marilyn Dexheimer (Acting) 1013–1750	724–9167	
Congressional Liaison Officer (GC/CL) Rosalie Schneider	724–9155	
Congressional Liaison Officer (GC/CL) Carrie Isacco	724–9110	
Rights Clearance Specialist (GC/RC) Constance M Jordan	724–9231	336–1042
Rights Clearance Specialist (GC/RC) Jean L Perelli	724–9230	
Waiver Review Officer (GC/WR) Vivian J Smith	724–9246	543–7679
Waiver Review Officer (GC/WR) Martha J Peters	724–9233	

PGM ASSOCIATE DIRECTORATE FOR PROGRAMS PGM

Associate Director (PGM) Gifford D Malone (Acting) 709–1750	724–9349	
Secretary Lucille C Richardson		
Deputy Associate Director (PGM) Gifford D Malone 709–1750	724–9122	356–9037
Special Assistant (PGM) Barbara Moore 709–1750	724–9583	966–3756
Special Assistant (PGM) Barbara Haig 608–1776	724–9784	
Policy Application & Coordination Officer (PGM) Csaba Chikes 612–1776	724–1939	
Policy Application & Coordination Officer (PGM) Van S Wunder 604–1776	724–9730	
Policy Application & Coordination Officer (PGM) Bernard Hensgen 604–1776	724–9482	
Executive Officer (PGM/X) Phillip O Powell 601–D–1750	724–1108	751–0541
Deputy Executive Officer (PGM/X) Dan Campbell 601–C–1750	724–1074	250–7551
Administrative Officer (PGM/XA) Cathy Taylor 611–D–1750	724–9144	
Supervisory Contracts Specialist (PGM/XAP) Rick Barezinsky 611–B–1750	724–9077	
Budget Branch (PGM/XB) Chief Frank Allgood 601–I–1750	724–9580	649–5977
Personnel Branch (PGM/XP) Chief Debbie Lee (Acting) 610–1750	724–1368	
Administrative Officer-Exhibits Service (PGM/XE) Linda Western 700–1425	523–4246	
Program Evaluation Staff (PGM/A) Chief Dale Morrison 730–1425	523–4365	554–4670
Office of Program Coordination and Development (PGM/D) Director Edward Schulick 200–1750	724–1900	
Secretary Grace Barnes		
Deputy Director (PGM/D) Thematic Staffs Robert A Rockweiler 200–1750	724–1901	
Economics, Science, and Technology (PGM/DE) Program Manager Harry C Edward Bernier 502–1750	724–1660	
International Relations (PGM/DF) Program Manager Harry Hughes 607–1750	724–9305	
U.S. Political and Social Process (PGM/DP) Program Manager David Krecke 220–1750	724–9335	
Satellite Speakers Unit (PGM/DS) Program Manager Ross Petzing 607–1750	724–9250	
Deputy Director (PGM/D) Arts America Staffs Juliet Antunes 220–1750	724–1651	
Europe and East Asia (PGM/DC) Program Manager John Daly 220–1750	724–1655	
Africa, Latin America, and Near East (PGM/DA) Program Manager Mary Gawronski 220–1750	724–1652	
Incoming Arts and Media Support (PGM/DM) Program Manager (Vacant) 220–1750	724–9024	
Exhibits Service (PGM/E) Director Charles H Clarke (Acting) 700–1425	523–4252	538–2591
Logistics and Inventory Control Staff (PGM/EOL) Chief Marguerite Suite 740–1425	523–4365	
Field Management Staff (PGM/EOM) Frank Ursino 700–1425	523–4272	
Development and Production Division (PGM/ED) Chief Richard Suib 700–1425	523–4228	759–2235
Creative Services Branch (PGM/EDC) Chief Roland Underwood 700–1425	523–4349	323–5085
Projects Branch (PGM/EDP) (Vacant) 700–1425	523–4228	
Director, Foreign Press Centers (PGM/F) Francis Gomez Room 225 National Press Bldg 529 14th St NW 20547	724–1643	
Washington Foreign Press Center (PGM/FW) Assistant Director Ernest Latham Room 225 National Press Bldg 529 14th St NW 20547	724–1640	
New York Foreign Press Center (PGM/FN) Assistant Director Nicholas King 18 E. 50th St., New York, NY 10022	(8)656–4722	
Los Angeles Foreign Press Center (PGM/FL) Assistant Director (Vacant)		
Planning and Guidance Staff (PGM/G) Chief James Thurber 704–1750	724–9198	
Senior Planning Officer (PGM/G) William Read 608–1776	724–9394	
Senior Planning Officer (PGM/G) John Crockett 704–1750	724–9198	338–2387
Senior Planning Officer (PGM/G) Donald Mathes 704–1750	724–9198	
Senior Planning Officer (PGM/G) Jacob Gillespie 704–1750	724–9198	
Senior Planning Officer (PGM/G) Michael Schneider 704–1750	724–9198	
Senior Planning Officer (PGM/G) Robert McLellan 704–1750	724–9198	544–4244
Senior Liaison Officer for Defense Matters (PGM/G) Edward M Harper 704–1750	724–9198	
Program Coordinator (PGM/G) Nancy Cox 704–1750	724–9198	965–3779
Fast Guidance Unit (PGM/GF) Chief (VACANT) 704–1750	724–9264	

Guidance Officer (PGM/GF) Robert Heath 704–1750 724–9147
Policy Guidance Officer at USUN (PGM/GFN) Joan Dickie 799 UN Plaza, New York, NY 10017 ..... (8)656–4580
Public Information Officer (USUN) (PGM/GFN) (VACANT) 799 UN Plaza New York, NY 10017 ..... (8)656–4580

Press and Publications Service (PGM/P) Director James A McGinley 423–1776 ..... 724–9712 591–2920
Secretary Clydell Mann
Deputy Director (Vacant) 423-1776 724-9668
Policy Officer (PGM/PG) Robert Cattell 423–1776 ..... 724–9692 978–7096
Program Officer (PGM/PG) Julia Burks 423–1776 724–9764
Editorial Services Division (PGM/PE) Chief Richard Borden 412–1776 ..... 724–9734 268–3465
Deputy Chief (PGM/PE) Lee Battaglia 430–1776 ..... 724–9790 281–3681
Copyright Clearance Officer (PGM/PEC) Janet Snyder 225–1776 724–9675
Text Branch (PGM/PET) Chief Eugene Clark 414–1776 724–9385
Pictures Branch (PGM/PEV) Chief Ronald Fett 440–1776 724–0898
Photo Laboratory Section (PGM/PEVL) Chief Edward Broughton 2108 Auditor's Bldg 426–6330 736–7303
Publications Division (PGM/PM) Chief Gregory J Moffitt 1023–1776 ..... 724–9718 (304)267–7084
Deputy Chief (PGM/PM) (VACANT) 1023–1776 724–9719
Dialogue Branch (PGM/PMD) Chief Albert Roland 1040–1776 ..... 724–9808 656–7327
Economic Impact Branch (PGM/PME) Chief Stewart Ramsey 940–1776 724–9722
Topic Branch (PGM/PMF) Chief Urmila K Devgon 1032–1776 ..... 724–9540 244–3627
America Branch (PGM/PMI) Chief Robert Poteete 1020–1776 ..... 724–9706 965–4073
Problems Of Communism Branch (PGM/PMP) Chief Paul Smith 964–1776 ..... 724–9651 536–4034
Special Publications and Services Branch (PGM/PMS) Chief Howard Cincotta 948-1776 724–9626
Operations Branch (PGM/PMO) Chief Eugene Yarbrough 1065–1776 ..... 724–1800 560–5284
Press Division (PGM/PP) Chief Elton Stepherson 223–1776 ..... 724–9755 244–1559
African Branch (PGM/PPA) Chief Clathon Ross 342–1776 724–9635
European Branch (PGM/PPE) Chief Christopher Henze 218–1776 724–9797
East Asian And Pacific Branch (PGM/PPF) Chief Alan Croghan 314–1776 724–9744
American Republics Branch (PGM/PPL) Chief Carl Davis 336–1776 ..... 724–9479 530–1970
Near Eastern And South Asian Branch (PGM/PPN) Chief Adelaide Kummer 204–1776 ..... 724–9496 337–6859
Political Economic Branch (PGM/PPO) Chief Richard Carl 223–1776 ..... 724–9379 820–3774
Printing Division (PGM/PR) Chief Stanley M Engeberg 326–1776 ..... 724–9780 261–6615
Field Requirements Branch (PGM/PRF) Chief Terence W Sullivan 326–1776 724–9516
Printing and Engineering Branch (PGM/PRP) Chief John Sinton 329–1776 724–9780

Office of Research (PGM/R) Director Gerald D Hursh-Cesar (ACTING) 901–1750 ..... 724–9545 483–1548
Secretary Barbara Dorset
Deputy Director (PGM/R) Gerald D Hursh-Cesar 901–1750 ..... 724–9362 483–1548
Special Assistant (PGM/R) Dennis Gombert 902–1750 ..... 724–9609 425–6697
Program Coordinator (PGM/R) Ariel B De Pontet 901–1750 ..... 724–9365 244–3705
Senior Research Advisor (PGM/R) Leo Crespi 901–1750 ..... 724–9354 543–7236
Technical Support Unit Manager (PGM/RT) David Nolle 900–1750 ..... 724–9334 460–0422
Advisor (ADVISORY RESEARCH) (PGM/R) Curt Gorder 902A–1750 ..... 724–9586 549–0897
Advisor (COMMUNICATION PROCESS) (PGM/R) Peter Janicki 902B–1750 ..... 724–9343 530–0694
Europe Research (PGM/REU) Chief Gerald Kallas 909–1750 ..... 724–9106 279–7292
USSR/EE Unit (PGM/REU) Chief Gregory Guroff 904–1750 ..... 724–9269 654–0027
West Europe/Canada Unit (PGM/REU) Chief Kenneth Adler 909–1750 ..... 724–9226 657–8419
East Asia and Pacific Research (PGM/REA) Chief Gordon A Tubbs 903–1750 ..... 724–9337 532–3010
Near East, South Asia, Africa Research (PGM/RNA)
Chief Robert Jones 808–1750 724–9213
American Republics Research (PGM/RAR) Chief William J Millard (ACTING) 802–1750 724–9274
Agency Library (PGM/RL) Agency Librarian Jeanne R Zeydel 1005–1750 ..... 724–9214 337–7819
Archives/Special Collections Branch (PGM/RL) Chief Katherine Shimabukuro 740–1425 ..... 523–4280 462–5158
Technical Services Branch (PGM/RL) John O Everette 1000–1750 724–9234
Documents Branch (PGM/RL) Chief Mary Woods 1011–1750 ..... 724–9364 821–2218
Reference Branch (PGM/RL) Chief Helen Amabile 1011–1750 ..... 724–9126 654–7523
Circulation (PGM/RL) Pauline McCamey 1011–1750 ..... 724–9127 521–7039
VOA Library (PGM/RL) Monica Mieroszewska 1350–HHS–N 755–4649 333–5430
Media Reaction Staff (PGM/RC) Chief Holley Mack Bell 704–1750 724–9057
Deputy Chief (PGM/RC) James A Schein 704–1750 ..... 724–9255 229–2075

B ASSOCIATE DIRECTORATE FOR BROADCASTING B

Associate Director For Broadcasting (B) John Hughes (Acting) 3300–HHS–N 755–4180 338–0134
Special Assistant Peggy Chu Rm 3300–HHS–N 755–4201
Secretary Gladys S Harris
Deputy Associate Director For Broadcasting (B) Terrance F Catherman 3300–HHS–N 755–1954 966–6394

Office of Administration (B/A) Director Robert H Henry 3360–HHS–N 755–4410 596–4070
Deputy Executive Officer (B/A) Joseph C Butler 3360–HHS–N 755–4410 526–6487
Budget Officer (B/A) Edward J Purcell 3355–HHS–N 755–4788 323–6247

Administrative Officer (B/A) Television and Film Service
Mary Ann Foley 3414–PHB 376–7768

Office of Personnel (B/P) Director William E Carroll 3317–HHS–N 755–4610
Deputy Director (B/P) Earl Klitenic 3317–HHS–N 755–4611
Position and Pay Management Division (B/VOA/PM) Chief W Glenn Sutton 1340–HHS–N 755–1974
Recruitment and Placement Division (B/VOA/PR) Chief Janice Brambilla 1340–HHS–N 755–4580
Policy and Services Division (B/VOA/PS) Chief Johnnie O Manzo 1340–HHS–N 755–4582
Foreign Service Personnel Division (B/VOA/PF) Chief E Frederick Ouinn 1340–HHS–N 755–4677
Labor & Employee Relations Division (B/VOA/PL) Chief K Gregg Prillaman 1340–HHS–N 755–4580
Training and Development Division (B/VOA/PT) Chief (VACANT) 1340–HHS–N 755–4580

Office of Programs (B/VOA/B) Director Frank E Scott 3316–HHS–N 755–4250
Deputy Director, Programs, For News And Current Affairs (B/VOA/B)
Ernest Eugene Pell 3316–HHS–N 755–4557
Deputy Director, Programs, for Operations (B/VOA/B)
Frank Cummins 3316–HHS–N 755–4694 360–6958
Deputy Director for Program Development (B/VOA/B)
Alan Heil 3326–HHS–N 755–4674 780–6658
Deputy Director for Editorial Comment (B/VOA/B) 3330–HHS–N
Policy Application Staff (B/VOA/B) Chief Jack Harrod (Acting) 3326–HHS–N W 755–1980
African Division (B/VOA/BA) Chief Harry L Heintzen 3025–HHS–N 755–4780 244–0805
Deputy Chief (B/VOA/BA) Margaret Binda 3025–HHS–N 755–4780
English Branch (B/VOA/BA) Chief Benjamin Gordon 3417–HHS–N 755–4460 488–8661
French Branch (B/VOA/BA) Chief Henry Krieger 3416–HHS–N 755–4280 363–1868
European Division (B/VOA/BE) Chief William Dickson 2640–HHS–N 755–4210
Deputy Chief (B/VOA/BE) Vello Ederma 2640–HHS–N 755–4212 971–9243
USSR Division (B/VOA/BU) Chief Barbara Allen 2344–HHS–N 755–4422
Deputy Chief (B/VOA/BU) Michael Terpak 2344–HHS–N 755–4196 591–4519
East Asian And Pacific Division (B/VOA/BF) Chief
Neal Donnelly 2760–HHS–N 755–4840
Deputy Chief (B/VOA/BF) John Thompson 2760–HHS–N 755–4811
East Asia Branch (B/VOA/BF) Chief George Deligianis 2757–HHS–N 755–4815
China Branch (B/VOA/BF) Chief Eugene A Nojek 2700–HHS–N 755–4790 323–6766
Indochina Branch (B/VOA/BF) Chief Douglas Weikle 2760–HHS–N 755–4840
American Republics Division (B/VOA/BL) Chief
Eli Flam 3514–HHS–N 755–1961
Brazilian Branch (B/VOA/BL) Chief Vincent Rotundo 3526–HHS–N 755–4188 578–1897
Spanish Branch (B/VOA/BL) Chief Ramon Garces 3051–HHS–N 755–1950 476–4043
Field Services Branch (B/VOA/BL) Chief Lillian Tagle 3059–HHS–N 755–4627 241–2341
Near East And South Asia Division (B/VOA/BN)
Chief Walter White (Acting) G–751–HHS–N 755–4784
Deputy Chief (B/VOA/BN) (Vacant) G–751–HHS–N 755–4785
Worldwide English Division (B/VOA/BW) Chief V Hobson Banks 2051–HHS–N 755–4222 538–5327
Deputy Chief (B/VOA/BW) Sherwood Demitz 2051–HHS–N 755–4659 897–5243
News Division (B/VOA/BCX) Chief William Marsh 3500–HHS–N 755–5781
West Coast Correspondent Staff (B/VOA/BCL) Chief Ray Kabaker
Rm 13123 Federal Building 11000 Wilshire Blvd, Los Angeles, CA 90024 ..... (8)799–7676 (213)703–8149
Midwest Correspondent Staff (B/VOA/BCC) Chief Paul Francuch Rm 3876 ..... (8)353–4552 (312)943–0751
Federal Office Bldg 230 S Dearborn St, Chicago, IL 60604 ..... (8)353–4522
Southeast Correspondent Staff (B/VOA/BCM) Chief George Splane Rm 1518
Federal Office Bldg 51 SW First Ave Miami, FL 33130 ..... (8)350–5771 (305)666–9476
New York Program Center (B/VOA/BCN) Chief John Aulicino Rm 1620
Fisk Bldg 26 Federal Plaza New York, NY 10278 ..... (8)264–2224 (212)874–3077
Current Affairs Division (B/VOA/BCA) Chief George Halsey 3232–HHS–N 755–3690
Washington Plant Division (B/VOA/BP) Ernest Acquisto 2276–HHS–N 755–4405

Office of Engineering and Technical Operations (B/VOA/E) Director
M J Raffensperger Rm 200 25 M St SW Rm 3352–HHS–N 755–4778, 755–4410 882–3092
Deputy Manager (B/VOA/E) (Vacant) Rm 200 25 M St SW 755–4778 882–3092
Administrative Office (B/VOA/EA) Chief Donna Everett Rm 208 25 M St SW 755–1907 589–5097
Frequency Division (B/VOA/EF) Chief Anna L Case Rm 311 25 M St SW 755–4711 893–2586
Deputy Chief (B/VOA/EF) Warren Richards Rm 311 25 M St SW 755–4711
Frequency Utilization Branch (B/VOA/EFU) Chief Phillip Goodwin
Rm 311 25 M St SW 755–1903 273–1419
Regulatory Branch (B/VOA/EFR) Chief Ronald Carbery Rm 305 25 M St SW 755–5047
Monitoring Branch (B/VOA/EFM) Chief Warren Schor Rm 311 25 M St SW 755–4711
Operations Division (B/VOA/EO) Chief Robert J Kent Rm 304 25 M St SW 755–4793 946–5854
Deputy Chief (B/VOA/EO) (Vacant) Rm 304 25 M St SW 755–4764 554–5117
Operations Management Staff (B/VOA/EO) Chief James C Miller Rm 304 25 M St SW 755–1904 938–8695
Operations Engineering Branch (B/VOA/EOE) Chief Dean Bartlett
Rm 300 25 M St SW 755–4739
Technical Logistics Branch (B/VOA/EOL) Chief John D Pratt
Rm 302 25 M St SW 755–5040
Special Projects Division (B/VOA/EP) Chief Raymond Ulrick

Rm 203 25 M St SW 755–4734 560–6476
Deputy Chief (B/VOA/EP) (Vacant) Rm 205 25 M St Sw
Engineering Branch (B/VOA/EPE) Chief Thomas Phillips Rm 209 M St Sw 755–4797 424–2932
Planning and Development Branch (B/VOA/PPP) Chief John K Birch
Rm 203B 25 M St Sw 755–4735 681–5352
Construction and Installation Branch (B/VOA/EPI) Chief Emmett Murphy
Rm 214 25 M St Sw 755–4720 451–6369
Television and Film Service (B/TVF) Director C B Groce (Acting) 376–7806 591–4312
Secretary Alison Crider
Deputy Director (B/TVF) John Deviney (Acting) 2100–PHB 376–7210
Office of Resource Development (B/TVF/R) Manager Grant Worrell 2406–PHB 376–7734 657–3361
International Communications Media Staff (B/TVF/R)
Chief John Mendenhall Rm 3000–PHB 376–7203/7724 683–5754
Interdepartmental Committee on Visual and Auditory Materials for
Distribution Abroad (B/TVF/R) Chief John Mendenhall 3000–PHB 376–7203/7724 683–5754
Office of the Acquisitions Manager (B/TVF/A) Chief Louis Polichetti L–0013–PHB 376–7822/7823
Office of Program Development and Coordination (B/TVF/D)
Manager John Deviney 2100–PHB 376–7210 926–8353
Policy Staff (B/TVF/DPO) Donald Sheehan 2100–PHB 376–7217/7212
Area Coordinators (B/TVF/DPO) 2100–PHB 376–7709/7767/7805
Planning Staff (B/TVF/DPO) Planning Officer Robert K Thomas 2100–PHB 376–7216/7212
Office of the Production Manager (B/TVF/P) Chief Donald J Cuozzo 2410–PHB 376–7206 292–1733
Current Events Division (B/TVF/PC) Joseph Royster 2418–PHB 376–7208/7209 892–1916
Documentary Division (B/TVF/PD) Chief Marvin Lipman 2124–PHB 376–7831 484–0248
Language Versions Staff (B/TVF/PL) Frederick H Stein 2116–PHB 376–7721 978–9331
Office of The Facilities Manager (B/TVF/F) Chief Kenneth E Boles 1400–PHB 376–7714/7720 776–4299
Services Division (B/TVF/FS) Chief Ronald N Lagerstrom 1400–PHB 376–7720/7714 368–5647
Services Control Branch (B/TVF/FSC) Chief Michael Kiel L–0028–PHB 376–7788/7789
Laboratory and Quality Control Branch (B/TVF/FSL)
Chief (Vacant) L–0016–PHB 376–777/7715 933–8417
Library and Shipping Branch (B/TVF/FSL) Chief
Arnetta Daniel L–0308–PHB 376–7817 399–6608
Operations Division (B/TVF/FO) Chief Frank W Garcia 1400–PHB 376–7705/7714 881–4359
Traffic Staff (B/TVF/FO) 376–7223/7214
Projection Staff (B/TVF/F) Chief (Vacant) L–0428–PHB 376–7220/7226
Studio Operations Branch (B/TVF/FOS) Chief Martin Kostelec 1204–PHB 376–7737 997–8629
Video Recording Branch (B/TVF/FOV) Chief (Vacant) 1204–PHB 376–7719/7725
Technical Support Branch (B/TVF/FOT) Chief Ralph A Conner 1204–PHB 376–7713/7706 434–6160
Properties and Scenics Branch (B/TVF/FOP) Chief Robert Hale 1204–PHB 376–7710/7783 843–8052
Screening Room "A" L–0426–PHB 376–7649
Screening Room "B" L–0430–PHB 376–7649
Screening Room 308–1776 ..... 724–9661/9662
New York Facilities Office (B/TVF/FN) Chief Jack Gaines
26 Federal Plaza New York, NY 10278 ..... (8)264–7002 (516)731–7346
Administrative Officer (B/TVF/FN) Pearl Levinson
26 Federal Plaza New York, NY 10278 ..... (8)264–7026
Audio/Visual Production Officer (B/TVF/FN) Chief Frederic H Von Stange
26 Federal Plaza New York, NY 10278 ..... (8)264–7129 (516)423–1571
Technical Services Coordinator (B/TVF/FN) Chief Vincent Ruggiero
26 Federal Plaza New York, NY 10278 ..... (8)264–7078 (201)944–3979
Media Research Officer (B/TVF/FN) Robert D Cohen
26 Federal Plaza New York, NY 10278 ..... (8)264–7131

ECA ASSOCIATE DIRECTORATE FOR EDUCATIONAL AND CULTURAL AFFAIRS ECA

Associate Director (ECA) Ronald J Trowbridge 623–1776 724–9032
Secretary Brenda Ross
Deputy Associate Director (ECA) Jay W Gildner 623–1776 ..... 724–9034 654–6916
Deputy Associate Director (ECA) Linda Keller Brown 623–1776 724–9906
Senior Adviser to Associate Director (ECA) Mildred Marcy 618–1776 ..... 724–9729 (301)268–6438
Special Assistant (ECA) Louise Taylor 626–1776 724–9504
Counselor for Cultural Negotiations (ECA/N) Jaroslav J Verner 532A–1750 724–9372
Policy, Planning, and Evaulation Staff (ECA/PPE) Chief Richard T Arndt 532A–1750 724–9369
Office of Executive Director (ECA/X) Executive Director Thomas G Leydon 640–1776 ..... 724–0136 869–4826
Deputy Executive Director (ECA/X) Robert R Gaudian 640–1776 ..... 724–0135 451–2791
Administrative Support Division (ECA/XA) Chief (Vacant) 646–1776 724–1930
Budget and Financial Management Division (ECA/XB)
Chief James D Whitten 636–1776 ..... 724–1936 671–1352
Program Support Staff (ECA/XP) Chief C Philip Clutts 709–1717 ..... 632–6712 384–7849

Office of International Visitors (ECA/V) Director Robert A Schadler 616–1776 724–9984
Grant Programs Division (ECA/VG) Chief Evelyn B Barnes 540–1776 ..... 724–9040 821–2661
American Republics Branch (ECA/GR) James M Fitzgerald 502–1776 ..... 724–9951 548–7088
Near East/South Asia Branch (ECA/VGN) Joanne Rinehart 552–1776 ..... 724–9308 524–6127

Europe Branch (ECA/VGW) (Vacant) 536–1776	724–9715	
East Asia Branch (ECA/VGF) Edward P Dillon 563–1776	724–9612	946–3736
Africa Branch (ECA/VGA) Frederick Lawton 554–1776	724–9809	229–1650
Community Relations Division (ECA/VC) Chief Pauline Hopper 540–1776	724–9986	937–7294
Program Resources Branch (ECA/VCP) Chief Martha L Simpson 542–1776	724–9779	836–3430
Washington Reception Staff (ECA/VCR) Hector Leblanc 549–1776	724–9326	321–8723
Honolulu Reception Center (ECA/VCH) Barbara Hutchison	(8)556–0220	
Miami Reception Center (ECA/VCM) Jack Gallagher	(8)350–5543	
New Orleans Reception Center (ECA/VCO) Edward A Karnacki	(8)682–6164	
New York Reception Center (ECA/VCN) Elaine F Heifetz	(8)662–5647	
San Francisco Reception Center (ECA/VCS) (Vacant)	(8)556–3990	
Voluntary Visitors Division (ECA/VF) Chief Anton Kasanoff 508–1776	724–9714	442–3846
Office of Private Sector Programs (ECA/P) Director Robert R Reilly 700–1717	632–6716	
Special Assistant (ECA/P) Wendy Kinsman 702–1717	632–5268	
Deputy Director (ECA/P) Douglas Smith 704–1717	632–5323	
Senior Advisor for Private Sector Liaison (ECA/PSL) Jerry Inman 708–1717	632–5242	
Economic and Social Processes Staff (ECA/PS) Chief Frank Chiancone 704–1717	632–5322	
Political and Youth Affairs Staff (ECA/PL) Chief Richard McKiernan 708–1717	632–8029	547–8793
Exchange Visitor Program Designation Branch (ECA/XE) Chief Edward Silvis 849–1776	724–9896	
Office of Cultural Centers and Resources (ECA/C) Director Richard Moore 700–1717	632–6700	435–5775
Centers Management Staff (ECA/CM) Chief Lois Roth 701–1717	632–6701	
Library Program Division (ECA/CL) Chief Diana Mae Richards 736–1717	632–6720	338–7342
English Teaching Division (ECA/CE) Chief Gloria Kreisher 765–1717	632–5346	265–0428
Program Staff (ECA/CEP) Chief William B Royer 765–1717	632–1069	
Materials Staff (ECA/CEM) Chief Dean Curry 748–1717	632–6706	
Forum Staff (ECA/CEF) Chief Anne C Newton 752–1717	632–5382	
Bibliographic Division (ECA/CB) Chief Leo Hurley 755–1717	632–5259	362–3241
Bibliographic Specialist Staff (ECA/CBS) Chief Ann Martin 755–1717	632–5259	
Bibliographic Production Staff (ECA/CBP) Chief Georgia M Hamilton 753–1717	632–6710	
Book Program Division (ECA/CP) Chief Donald Mcneil 737–1717	632–5297	362–2907
Deputy Chief (ECA/CP) David Wang 737–1717	632–5297	
Field Operations Staff (ECA/CPF)		
Book Officer Near East/Europe Valentina Limonczenko 723–1717	632–6703	
Book Officer East Asia/Africa Carol Rayman 723–1717	632–6760	
Book Officer American Republics Ann Horne 723–1717	632–6791	
Editorial Services Staff (ECA/CPE) Chief (Vacant) 723–1717	632–6765	
Promotion Staff (ECA/CPP) Chief Daniel Peizer 735–1717	632–5281	
Copyright Services Staff (ECA/CPS) Chief Alice C Fountain 723–1717	632–6717	
Office Of Academic Programs (ECA/A) Director Stephen A McKnight 736–1776	724–9941	
Deputy Director (ECA/A) Juliet Antunes 723–1776	724–9711	
Division For Study of The U.S. (ECA/AA) Chief Carl Schultz 725–1776	724–9776	
U.S. Government Exchange Policy Coordination Peggy Sapp 726–1776	724–9849	362 7258
Student Support Services Division (ECA/AS) Chief Mary Ann Spreckelmeyer 664–1776	724–9933	
Academic Exchange Programs Division (ECA/AE) Chief Ronald Ungaro 728–1776	724–0147	
European Programs Branch (ECA/AEE) Chief Robert Richards 730–1776	724–9656	
American Republics Programs Branch (ECA/AEL) Chief Wayne S Peterson 738–1776	724–9761	820–2689
African Programs Branch (ECA/AEA) Chief Frances Leary 724–1776	724–1985	
Near Eastern/South Asian Programs Branch (ECA/AEN) Chief Claudia Anyaso 760–1776	724–9791	291–6330
East Asian Programs Branch (ECA/AEF) Chief Louise Crane 742–1776	724–9830	
East West Center Liaison Officer (ECA/AW) Carol Owens 523–1776	724–9333	244–4815
Board of Foreign Scholarships Staff (ECA/BFS) Chief Ralph H Vogel 523–1776	724–9011	532–3405

Members of the Board of Foreign Scholarships
- Mario A Anglada, New York City
- Harry Brandt Ayers, Anniston, Alabama
- Lia Triff Belli, San Francisco
- Beverly May Carl, Dallas
- Kenneth F C Char, Honolulu
- Jeffrey B Gaynor, Washington, D.C.
- Adelaide Cromwell Gulliver, Brookline, Massachusetts
- E Victor Milione, Ardmore, Pennsylvania
- Gerhart Neimeyer, South Bend, Indiana
- Harrison Salisbury, New York City
- Samuel Reid Spencer, Jr., Davidson, North Carolina

MGT ASSOCIATE DIRECTORATE FOR MANAGEMENT MGT

Associate Director (MGT) James T Hackett 727–1750	724–9136	430–6762
Deputy Associate Director (MGT) Jerome H Werbel 727–1750	724–9136	

Secretary Mary Ann Snyder
Program Analyst (MGT) Eileen Binns 727–1750 ..... 724–9136 320–3327
Management Plans Analysis Staff (MGT/M) Chief Richard B Fitz 507–1750 ..... 724–0403 966–5594

Office of Administration (MGT/A) Director Richard L Roth 600–1717 ..... 632–5285 585–5751
Deputy Director (MGT/A) Milton L Iossi 600–1717 ..... 632–5285 527–7948
Administrative Staff (MGT/AA) Chief Leonard W Atwill 600–1717 ..... 632–6724 (703)494–2612
General Support Division (MGT/AG) Chief William Kane 124–1776 ..... 724–1057 365–7420
Property and Records Management Branch (MGT/AGP)
Chief Robert W Bennett (Acting) 124–1776 ..... 724–0736 250–5621
Access to Information Officer Charles Jones (MGT/AGP) 124–1776 724–9089
Reproduction and Graphics Branch (MGT/AGR) Chief Norbert Marcian 140 1776 ..... 724–9833 384–4508
Printing and Liaison Officer (MGT/AGR) Gerard Dalsey 140–1776 ..... 724–9833 843–3214
Travel and Transportation Branch (MGT/AGT) Chief Patricia C Vogel 712–1776 724–9677
Overseas Support Division (MGT/AO) Chief Allan B Chubb 600–1717 ..... 632–4736 323–7079
Design and Technical Assistance Branch (MGT/AOD)
Chief Theodore A Bork 652–1717 ..... 653–5583 730–4570
Field Equipment and Supply Branch (MGT/AOF) Chief Roy B Jowers L–0008–PHB 376–7772 345–3817
Post Management Assistance Branch (MGT/AOM) 606–1717 632–4760
Overseas Procurement Branch (MGT/AOP) Chief Betty D Jenkins 603–1717 632–5334
Administrative Services Division (MGT/AS) Chief John D Scott (Acting) 105–1776 ..... 724–9843 350–7531
Mail and Telephone Branch (MGT/ASC) Chief Harrison L Davis 128–1776 ..... 724–9478 582–8825
Facilities Management Branch (MGT/ASF) Chief (Vacant) 105–1776 724–9843
General Services Branch (MGT/ASG) Chief (Vacant) WHSE Temple Hills 763–8175
New York Services Branch (MGT/ASN)
Chief James J Riley 830 3RD Ave Brooklyn NY 11232 ..... (8)663–5747
Warehouse and New York Pouch Unit (MGT/ASN) 830 3rd Ave Brooklyn NY 11232 ..... (8)663–5393

Office of the Comptroller (MGT/C) Director Stanley M Silverman 923–1776 ..... 724–9513 536–7332
Planning, Presentations, and Systems Division (MGT/CP) Chief L Paul Hill 925–1776 ..... 724–9690 250–6277
Budget Operations Division (MGT/CB) Chief Gerald J Parry 923–1776 ..... 724–9513 464–1607
African Branch (MGT/CBAF) Chief George O Glover 934–1776 ..... 724–9814 567–3223
East Asian and Pacific Branch (MGT/CBEA) Chief Nellie C Nelson 902–1776 ..... 724–9869 249–5974
North African, Near Eastern, and South Asian Branch (MGT/CBNE)
Chief William S Fennell 906–1776 ..... 724–9892 830–1398
American Republics Branch (MGT/CBAR) Chief Jay E Richter 930–1776 ..... 724–9425 860–3626
European Branch (MGT/CBEU) Chief John A Frederick 939–1776 ..... 724–9447 671–0696
Program Support Branch (MGT/CBPS) Chief Eva M Diekmann 919–1776 ..... 724–1891 621–9478
Special Services Staff (MGT/CBSS) Chief Patricia E Estep 912–1776 ..... 724–9866 843–0945
Financial Operations Division (MGT/CF) Chief James Q Kohler Jr 614–1717 632–6779
Deputy Chief (MGT/CF) Phillip Ramirez 614–1717 632–5263
Accounts Payable and Claims Branch (MGT/CFV) Chief Esther Grant 636–1717 ..... 632–6762 577–7007
Payroll and Leave Branch (MGT/CFP) Chief (Vacant) 416–1717 632–6736
Accounting and Reports Branch (MGT/CFR) Chief Claude F Taylor 408–1717 ..... 632–5295 560–0635
RMS Control Branch (MGT/CFM) Chief Constance B Convers 422–1717 632–6758

Office of Equal Employment Opportunity (MGT/E)
Director Deirdre Mead Ryan 530–1750 ..... 724–9323 547–5311
Federal Women's Program Manager Bertha T Tompkins 530–1750 ..... 724–9596 244–8992
Equal Employment Opportunity Officer Helen M Murphy 530–1750 ..... 724–9262 321–8289
Equal Employment Opportunity Specialist (Investigator) John E Dixon 530–1750 ..... 724–9324 229–6380
Hispanic Employment Program Manager Emma Malvido 530–1776 ..... 724–9596 370–2746

Office of Contracts (MGT/K) Director Philip R Rogers 613–1717 ..... 653–5570 948–6151
Deputy Director (MGT/K) John Chapdelaine 613–1717 ..... 653–5573 938–5273
Construction and Engineering Contracting Division (MGT/KC)
Chief Leonard D Matta 613–1717 653–5573
Program Support Procurement Division (MGT/KS)
Chief Joseph G Krepps 657–1717 632–4852
Educational and Cultural Contracting Division (MGT/KE)
Chief Patrick D Shelor 667–1717 ..... 653–5913 654–4075
Policy and Procedures Staff (MGT/KR) Chief Mary H Wood 613–1717 ..... 653–5570 525–8203

Office of Inspections (MGT/I) Chief Inspector Gordon Winkler 600–1425 ..... 633–0181 338–0881
Principal Senior Inspector (MGT/I) (Vacant) 600–1425 633–0189

Office of Personnel (MGT/P) Director Angie Garcia 1123–1776 ..... 724–9631 972–2597
Administrative Staff (MGT/PA) Chief Willie H Brown 1122–1776 ..... 724–9450 363–3527
Foreign Service Lounge (MGT/PA) Veris Burton 718–1776 724–9660
Labor Relations Staff (MGT/PPL) Chief Allan H Myers 1128–1776 ..... 724–9741 560–2247
Access to Information Coordinator (MGT/PPL) Jordan Harding 1126–1776 724–9921
Policies and Services Staff (MGT/PPS) Chief Barry Ballow 1140–1776 ..... 724–9620 547–3237
Incentive Awards Program (MGT/PPS) Mary Susan Harris 1134–1776 724–9701
Advisory, Referral, and Counseling Service (MGT/PPS) 1120–1776 724–9815
Domestic Personnel Division (MGT/PD) Chief Harlan Rosacker 1149–1776 ..... 724–1865 656–2457

Employment Branch (MGT/PDE) Chief Judith Dickey 808–1776	724–9862	
Classification Branch (MGT/PDC) Chief (Vacant) 1149–1776	724–9013	
Transactions and Files Staff (MGT/PDT) Chief Beverly Motter 755–1776	724–9647	
Personnel Management and Counseling Branch (MGT/PDM) Chief Janet Davis 808–1776	724–1868	
Retirement and Insurance Branch (MGT/PDR) Chief Alma Wertz 840–1776	724–9458	250–9578
Foreign Service National Personnel Staff (MGT/PN) Chief Nancy Kincaid 870–1425	523–4286	
Foreign Service Personnel Division (MGT/PF) Chief Robert L Chatten 823–1776	724–9886	
Deputy Chief Robert Dickerman 823–1776	724–9883	
Board of Examiners Staff (MGT/PFB) Deputy Executive Director Blake Robinson 7314–SA–15	235–9390	
Operations Branch (MGT/PFO) Chief Geraldine Moses 845–1776	724–9876	
Career Counselor (MGT/PFC) Harriet Elam 828–1776	724–9899	
Career Counselor (MGT/PFC) Parker Anderson 829–1776	724–9436	
Career Counselor (MGT/PFC) William Bach 826–1776	724–9894	
Career Counselor (MGT/PFC) Dale Haase 830–1776	724–9823	
Career Counselor (MGT/PFC) Charles Lahey 827–1776	724–9895	
Area Personnel Staff (MGT/PFA)		
Europe (MGT/PFA) John Tuohey 831–1776	724–9878	569–9528
East Asia and Pacific (MGT/PFA) Philip C Harley 835–1776	724–9887	223–1888
American Republics (MGT/PFA) Donald H Albright 834–1776	724–9471	323–7943
Near East and South Asia (MGT/PFA) Sylvia Rifkin 833–1776	724–9889	
Africa (MGT/PFA) Gerald Huchel 832–1776	724–9888	
Training and Development Division (MGT/PT) Chief L Robert Kohls 800–1425	523–4390	543–3060
Deputy Chief Ronald J Post 800–1425	523–4390	
Registrar (MGT/PT) Celestine V Johnson 800–1425	523–4397	
Language Officer (MGT/PT) Carmen Ross 800–1425	523–4396	790–0836
Management Training Coordinator (MGT/PT) Raymond E Simmerson 800–1425	523–4393	
Office of Security (MGT/S) Director James R Matthews 662–1425	523–4378	(703)590–5251
Administrative Staff (MGT/SA) Rose Impallaria 662–1425	523–4348	296–6250
Records Unit (MGT/SAR) June T Andrews 656A–1425	633–0050	
Physical Security Division (MGT/SP) Chief William A Catterson 680–1425	523–4354	860–2543
Deputy Chief (MGT/SP) Robert L Light 680–1425	523–4302	938–0129
Chief Domestic Activities (MGT/SP) 914–1750	724–9208	
Chief Foreign Activities (MGT/SP) 676–1425	523–4288	
Personnel Security Division (MGT/SE) Chief Bernard C Dowling 662–1425	633–0112	670–2425
Deputy Chief (MGT/SE) James M Denney 662–1425	633–0111	
Investigations Division (MGT/SI) Chief Rudolph C Kimiecik 632D–1425	523–4364	430–2335
Personnel Security Investigations Branch (MGT/SIP) Chief Richard W Gillespie 632C–1425	523–4361	
Special Investigations Branch (MGT/SIS) Chief Robert A Reinhold 652–1425	523–4241	428–0157
Office of Systems Technology (MGT/T) Director J Gary Augustson 802–1750	724–9080	776–8735
Administrative Staff (MGT/TA) Randall Welch 802–1750	724–9080	451–6134
Communications Division (MGT/TC) Chief Jack Rubley 323–1776	724–9418	938–3846
Deputy Chief (MGT/TC) Orris F Gilmore 323–1776	724–9907	323–3826
Engineering and Maintenance Branch (MGT/TCE) Chief Robert R Ruffin 320–1776	724–9437	449–3325
Operations Branch (MGT/TCO) Chief Richard J McCoy 240–1776	724–9650	670–3936
Agency Communications Center (MGT/TCO) 240–1776	724–9752	
VOA Communications Center (MGT/TCO) Edward Pearson 3500C–HHS–N	755–5705	336–7004
Correspondence Review Staff (MGT/TCR) Chief Patricia O'Brien 260–1776	724–9938	779–2253
Automatic Data Processing Division (MGT/TD) Chief (Vacant) 811–1750	724–9313	
Operations Branch (MGT/TDO) Chief Carl Vesper 810–1750	724–9558	977–9389
Systems Analysis and Programming Branch (MGT/TDS) Chief Gerald Huss 811–1750	724–9313	753–9363
Users Services Staff (MGT/TDU) Chief John R Stevens 801–1750	724–9969	455–3215
Planning and Development Staff (MGT/TP) Chief Alan Kotok 1014–1750	724–9999	534–8887
Office of Audits (MGT/U) Chief Auditor Jerome Broadus 616–1425	523–4438	762–2249

AF OFFICE OF AFRICAN AFFAIRS AF

Director Arthur W Lewis 519–1750	724–9084	821–1879
Secretary Nancy B Taylor		
Deputy Director Robert R Gosende	724–9240	543–6550
Policy Officer Arthur Giuliano	724–9556	534–2291
Resource Coordinator Lawrence C Williams	724–9345	244–0662
Assistant Resource Coordinator Jane Helms	724–1306	998–0124
Regional Exchanges and Cultural Coordinator (Vacant)	724–9601	
Regional Projects Coordinator Alan Rogers	724–9280	476–9636
West Coast-Francophone Country Officer—Benin, Cape Verde, The Gambia, Guinea, Guinea Bissau, Ivory Coast, Mali, Mauritania, Niger, Senegal, Togo, Upper Volta Harvey Leifert	724–9574	686–9648

Assistant Country Officer Tyrone Kemp 724–9575 770–5910
West Africa-Anglophone Country Officer—Ghana, Liberia, Nigeria,
Sierra Leone Marilyn Hulbert 724–9554 966–2380
Assistant Country Officer (Vacant) 724–9572
Central Africa Country Officer—Cameroon, Central African Republic, Chad,
Congo-Brazzaville, Gabon, Equitorial Guinea, Principe, Sao Tome, Zaire
Mary Ellen Connell 724–9281
Southern Africa Country Officer—South Africa, Angola, Botswana, Lesotho, Zimbabwe,
Namibia, Mozambique, Swaziland, Zambia, Michael O'Brien 724–9031 593–9064
Assistant Country Officer Michael McCarry 724–9115 328–3214
Regional Exchanges Officer for Southern Africa Margaret Westmoreland 724–9601 364–0736
East Africa Country Officer—Burundi, Comoros, Diego Garica, Djibouti,
Ethiopia, Kenya, Madagascar, Mauritius, Rwanda, Seychelles, Somalia,
Uganda, Tanzania, Malawi Joel Anthony Fischman 724–1350 229–7983
Assistant Country Officer Barbara Scarlett 724–9020 469–8838

EU OFFICE OF EUROPEAN AFFAIRS EU

Director Leonard J Baldyga 822–1750 ..... 724–9085/9086
Secretary Thresia Martino
Deputy Director (North Central, Eastern, and Southern Europe)
Richard J Gilbert (Acting) 724–9037/9344 362–2407
Deputy Director (West Europe And Canada) William G Hamilton 724–9344/9037
Resource Coordinator James J Gavigan Jr 724–9148/9322
Deputy Resource Coordinator Vicki Rose 724–9332/9336 927–0165
Policy Officer Christopher Henze (Acting) 724–9205/9191
Deputy Policy Officer (USNATO,USEC) Judith Jamison (Acting) 724–9191
Austria, Switzerland, Norway, Sweden, Denmark, Iceland, Finland
Country Affairs Officer Paul D Panaccione 724–9132
East Germany, West Germany
Country Affairs Officer Robert V Gildea 724–9547 528–0537
France, Spain, Portugal
Country Affairs Officer Lewis R Luchs 724–9203 320–3401
Greece, Turkey, Cyprus
Country Affairs Officer Darryl L Penner 724–9319 363–3693
Italy, Malta, Belgium, Luxembourg, Netherlands
Country Affairs Officer Daniel L Traub 724–9272 532–5911
Poland, Hungary, Czechoslovakia
Country Affairs Officer John Scott Williams 724–9608 333–3860
USSR
Country Affairs Officer William P Kiehl 724–9295 362–7067
United Kingdom, Canada, Ireland, USIO Geneva, Unesco
Country Affairs Officer William H Pugh 724–9271 363–2480
Yugoslavia, Romania, Bulgaria, Albania
Country Affairs Officer John J Shippe 724–9330 281–6808
Regional Exchanges Officer John L Aldriedge 724–9296
Editor-Writer Juri Jelagin 724–9241 654–7211
U.S. German Tricentennial Coordinator Jan Zehner 724–9097

EA OFFICE OF EAST ASIAN AND PACIFIC AFFAIRS EA

Director Clifton B Forster 512–1750 ..... 724–9174/9173 229–1295
Secretary Mona Oravec
Deputy Director Robert L M Nevitt 724–9172/9173 455–4308
Policy Officer Stanton Jue 724–9146/9079 256–4512
Resource Coordinator William F Lowdermilk 724–9050/9049 384–0927
Administrative Assistant Delores T Brabham 724–9050/9049
China Affairs, Hong Kong, Ait-Taipei
Country Officer George F Beasley 724–9196/9195 493–8295
Deputy Country Officer Virginia Loo Farris 724–9194/9196 546–2624
Japan, Korea
Country Officer Karl F Olsson 724–9346/9348
Malaysia, Singapore, Thailand, Indonesia, Phillipine Islands
Country Officer Patrick T Hodai 724–9062/9130 997–5423
Australia, Fiji, New Zealand, Papua, New Guinea, Burma
Country Officer Edward J Findlay 724–9145/9249 476–4539

AR OFFICE OF AMERICAN REPUBLICS AFFAIRS AR

Director Stephen F Dachi 614–1750 ..... 724–9091/9045
Secretary Karon C Martin 724–9045

Deputy Director Michael A Kristula	724–9206/9242	323–6374
Policy Officer Donald G Besom	724–9113/9573	229–7634
Deputy Policy Officer Patricia J Moser	724–9573/9113	966–8017
Regional Exchanges and Cultural Coordinator Barbara S Merello	724–9339	265–5256
Resource Coordinator Robert L Smith	724–9284/9285	892–4397
Assistant Resource Coordinator Mary Kruger	724–9285/9284	
East Coast-Argentina, Brazil, Paraguay, Uruguay		
Country Officer Robert D Plotkin	724–9342/9178	
Program Officer (Vacant)	724–9109	
West Coast - Bolivia, Chile, Colombia, Ecuador, Peru, Venezuela		
Country Officer Jane Marte	724–9353	
Program Officer Dudley Sims	724–9178	
Caribbean - Bahamas, Barbados, Cuba, Dominican Republic, Guyana, Haiti, Jamaica Suriname, Trinidad/Tobago		
Country Officer David Wagner	724–9111/9353	543–0543
Mexico and Central America - Costa Rica, El Salvador, Guatemala, Honduras, Mexico, Nicaragua, Panama		
Country Officer John L Griffiths	724–9087/9102	378–7739
Program Officer Lawrence I Plotkin	724–9102/9087	

NEA OFFICE OF NORTH AFRICAN, NEAR EASTERN, AND SOUTH ASIAN AFFAIRS NEA

Director Charles E Courtney 602–1750	724–9157/9159	241–1830
Secretary Joan White		
Deputy Director Boulos Malik	724–9157/9159	244–8292
Policy Officer Dorothy Robins-Mowry	724–9157/9159	244–0746
Deputy Policy Officer Steven J Monblatt	724–9159	363–1727
Education/Cultural Officer (Vacant)	724–9092	573–2994
Program Coordinator Michael Walsh	724–9332	922–9265
Deputy Program Coordinator Robert J Bigart	724–9557	893–5545
Program Assistant Corinne L Hughes	724–9456	
Regional Affairs Officer Susan G Miller	724–9030	338–0011
India, Sri Lanka		
Country Affairs Officer William Dawson	724–9199	265–4602
Israel, Jordan, E. Jerusalem/West Bank, Lebanon, Syria, Iraq		
Country Affairs Officer Albert W Dalgliesh	724–9464	
Egypt, Algeria, Morocco, Tunisia, Sudan		
Country Affairs Officer Arthur D Lefkowitz	724–9094	897–5333
Bangladesh, Pakistan, Nepal		
Country Affairs Officer Raymond D Anderson	724–9098	430–0095
Saudi Arabia, Kuwait, Bahrain, UAE, Oman, Qatar, Yemen		
Country Affairs Officer John Wilcox	724–9352	451–6791

Committee Directory

AC UNITED STATES ADVISORY COMMISSION ON PUBLIC DIPLOMACY AC

Chairman, Leonard L Silverstein, Washington, D.C.
Tom C. Korologos, Washington, D.C.
Lewis Manilow, Chicago, IL
Jean Mckee, Washington, D.C.
Dr. Olin C. Robison, Middlebury, VT
Neil C Sherburne, Lakeland, MN
Mae Sue Talley, Scottsdale, AZ

Staff Director G Richard Monsen 1008–1750	724–9243	656–7267

ORGANIZATIONAL DIRECTORY

(BIB) BOARD FOR INTERNATIONAL BROADCASTING
Suite 1100, 1201 Connecticut Avenue, N.W., Washington, D.C. 20036
(Longfellow Building)

BIB **OFFICE OF THE DIRECTOR** **750**

Board Members

Frank Shakespeare, Chairman	(9)254-8040	
Charles D Ablard	(9)254-8040	
Mark I Goode	(9)254-8040	
Thomas H Quinn	(9)254-8040	
Ben J Wattenberg	(9)254-8040	
Executive Director, Walter R Roberts	(9)254-8040	363-2294
Director of Engineering, (Vacant)	(9)254-8040	
Planning & Research Officer, James Critchlow	(9)254-8040	244-7989
Program Officer, Anatole Shub	(9)254-8040	659-4810
Financial Manager, Arthur D Levin	(9)254-8040	363-6508

ORGANIZATIONAL DIRECTORY

PEACE CORPS
Washington, D.C. 20525

OFFICE OF THE DIRECTOR

800

Director Loret Miller Ruppe M-1200 47970
Confidential Assistant Sue Barbour M-1200 47970
Senior Staff Assistant Connie Boggs M-1200 47970
Deputy Director Designate Edward Curran M-1200 47970
Confidential Assistant (Vacant)
Executive Assistant David Scotton M-1200 47970
Confidential Assistant Ranae Kitzmiller Little M-1207 47970
General Counsel and Legislative Affairs Alexander Cook M-1200 43114
Legislative Liaison Officer Stephanie Richmond M-1207 43114
Director of Public Affairs (Vacant)
Director Office of Communications John Nicholson M-1207 46896
Director Office of Private Sector Development Gerald Kisner M-404 46360
Acting Associate Director for Program Support Robert Spencer M-1214 47394
Acting Director Office of Personnel and Management Robert Spencer M-1214 47394
Acting Chief Personnel Operations David Dickinson M-408 45170
Director of Planning and Budget Chris Sale M-1214 47960
Director of Volunteer Services (Vacant)
Director of Volunteer Placement Sandy McKenzie M-906 26590
Director of Special Services Nora Pacheco M-707 47280
Associate Director for Program Operations Lon Randall M-801 43294
Africa Regional Director Gerald McIntosh M-706 43180
Deputy Director John Dudik Gayoso M-706 43180
Inter-American Regional Director Luis del Rio M-807 49714
Deputy Director George Evans M-806 49714
Budget Officer Ted LaFarge M-807 49714
NANEAP Regional Director Jody Olsen M-806 49862
Deputy Director Carol Wzorek M-806 49862
Director of Programming and Training Coordination Richard Abell M-701 48890
Associate Director for Recruitment, Placement and Staging Nadine Plaster P-300 47080

COUNTRY OFFICERS

(denotes Politico-Military Officer)**
(*denotes Political/Economic Officer)**
(**denotes Economic/Commercial Officer)**
(***denotes Political/Consular Officer)**

	Office Phone	Home Phone
Afghanistan (Kabul)		
NEA/PAB		
Ernestine S Heck 5247	29552	966-6208
AID/NE		
Christopher Crowley 6668	29142	
Albania		
EUR/EEY		
Ronald J Neitzke 5217	21457	
Algeria (Algiers)		
NEA/AFN		
Ann Korky 5250	20304	
Andorra		
EUR/WE		
Donald J Planty 5224	21633	
Angola (Luanda)		
AF/S		
Michael E Ranneberger 4238	29429	(703) 998-8936
AID/AFR/SA		
Earl Yates 6746	23229	
Antigua (St. Johns)		
ARA/CAR		
Mary J Kosheleff 3242	27385	
Argentina (Buenos Aires)		
ARA/SC		
Sheila-Kaye O'Connell 4908	29166	342-2147
AID/LAC/SA		
Robert Lindsay 4918	22676	
Australia (Canberra)		
EA/ANZ		
Bryan H Baas 5210	29690	363-2843
Austria (Vienna)		
EUR/CE		
Douglas H Jones 4228	22005	
Bahamas (Nassau)		
ARA/CAR		
Mary J Kosheleff 3242	27385	
Bahrain (Manama)		
NEA/ARP		
Robert Campbell 4224	21794	
AID/NE		
Richard P Burns 5316	28532	
Baltic States		
EUR/EEY		
Mildred A Patterson 5221	24138	
Bangladesh (Dacca)		
NEA/PAB		
Jackson McDonald 5247	20466	
Nancy Tumavick 3317	29064	
Barbados (Bridgetown)		
ARA/CAR		
Jay Loretta Baker 3242	28451	276-8273
AID/LAC/CAR		
Susan Merrill 3242	22116	
Belgium (Brussels)		
EUR/NE		
Michel Lemmon 4511	20498	
*Dennis Finnerty 4511	20624	
Belize (Belize City)		
ARA/CEN		
Robert J Blohm 4909	20467	
Benin (Cotonou)		
AF/W		
Nancy E Morgan 4250	20842	342-2542
AID/AFR/CWA		
Bernard Lane 3320A	20593	
Bermuda (Hamilton)		
EUR/NE		
Keith C Smith 4511	22622	
*Dennis Finnerty 4251	20624	
Bhutan		
NEA/INS		
Nancy Powell 5251	20653	751-4185
Bolivia (La Paz)		
ARA/AND		
Robert Millspaugh 5906	23076	
AID/LAC/SA		
Neil Billig 4917	22196	
Botswana (Gaborone)		
AF/S		
Cynthia G Hanson 4238	20916	
AID/AFR/SA		
Leonard Pompa 6754	21078	
Brazil (Brasilia)		
ARA/BR		
Thomas M Coony 4262	21245	966-0577
**** Paul H Blakeburn 4262	21244	522–9464
***** John H Bargeron Jr 4262	22313	652-2530
AID/LAC/SA		
William Rhodes 4917	22718	
British Honduras (See Belize)		
British Indian Ocean Territory (BIOT)		
AF/E		
David H Kaeuper 5240	23040	
British Solomon Islands Protectorate (See Solomon Islands)		
Brunei		
EB/IMBS		
***Sylvia G Stanfield 5208	23276	829-5715
Bulgaria (Sofia)		
EUR/EEY		
Joseph R McGhee 5219	23747	
Robert W Smith 5221	21739	
Burma (Rangoon)		
EA/IMBS		
***Charles B Smith Jr 5206	23276	(301) 589-8420
AID/ASIA		
William McKinney 4216	29086	
Burundi (Bujumbura)		
AF/C		

Sally M Gober 4246 23138
AID/AFR/CA
Theodore L Lewis 3318 21761

Cameroon (Yaounde)
AF/C
Frances F Wurlitzer 4246 20996
AID/AFR/CA
Kurt Shafer 3318 21761

Canada (Ottawa)
EUR/CAN
James C Nelson 5227 22170
**Robert J Montgomery 5227 23135
R C Porter 23189
*Bradford W Miller Jr 23150

Cape Verde (Praia)
AF/W
Raymond J Pardon 4250 ..... 28436 (703) 671-8392
AID/AFR/SWA
Joan Johnson 3530A 29106

CENTO
AID/NE
Christopher Crowley 6668 29142

Central African Republic (Bangui)
AF/C
Sally M Gober 4246 23138
AID/AFR/CA
Kurt Shafer 3318 21761

Central America (ROCAP)
AID/LAC/CEN
Penelope Farley 5258 29158

Ceylon (Colombo) (See Sri Lanka)

Chad (N'Djamena)
AF/C
Marie Huhtala 4246 20725
AID/AFR/SWA
Yvonne John 4531 26951

Chile (Santiago)
ARA/SC
David Kemp 49081 22575
AID/LAC/SA
Robert Lindsay 4908 22676

China, People's Republic of
EA/C
Barbara Schrage 4318 21004
*Richard Mueller 4318 ..... 22656 (703) 534-4155
**Terrell R Otis 4318 ..... 21004 (703) 931-5005
*****Keith Powell II 4318 ..... 22535 342-1731

China (Taiwan)
EA/RA/TC
Donald C Ferguson 5310 ..... 27710 332-0709
*Mark E Mohr 5310 ..... 27710 (703) 933-1887
Sarah-Ann Smith 5310 ..... 27710 362-0911

Colombia (Bogota)
ARA/AND
James P Bell 5906 ..... 23023 620-9224
AID/LAC/SA
Neil Billig 4917 22196

Comoros
AF/E
David H Kaeuper 5240 23040
AID/AFR/EA
Richard Eney 1063A 29762

Congo (Brazzaville)
AF/C
Robert K Boggs 4246 21637
AID/AFR/CA
Gary Nelson 3318 21761

Congo (Kinshasa) (See Zaire, Republic of)

Cook Islands
EA/PIA
D Stephen May 5210 ..... 23546 543-0408

Costa Rica (San Jose)
ARA/CEN
Donna Hrinak 4909 ..... 23385 323-8401
AID/LAC/CEN
Penelope Farley 5258 29158

Council of Europe
EUR/RPE
James I Gadsden 6428 20740

CSCE
EUR/RPM
George F Ward 6225 28050
EUR/RPE
David N Miller 6428 20315

Cuba (Havana)
ARA/CCA
Timothy Brown 3250 21476
Randall Lecocq 3250 21503
Anthony C Perkins 3250 21658

Cyprus (Nicosia)
EUR/SE
Vacant 5511 21429
AID/NE
Christopher Crowley 6668 29142
SA/IR
Milford N Reed 3313 28226

Czechoslovakia (Prague)
EUR/NE
Ronald J Neitzke 5217 21457
*Donald E Grabenstetter 23191

Dahomey (Cotonou) (See Benin)

Denmark (Copenhagen)
EUR/NE
C Michael Konner 4511 21774
*Dennis Finnerty 20624

Diego Garcia
AF/E
David H Kaeuper 5240 23040

Djibouti, Republic of (Djibouti)
AF/E
Frank Day 5240 ..... 23355 797-7089
AID/AFR/EA
Jack Warner 1060 24030

Dominica (Roseau)
ARA/CAR
Jay Loretta Baker 3242 ..... 28451 276-8273

Dominican Republic (Santo Domingo)
ARA/CAR
William E Craft 3242 ..... 22130 966-1519
AID/LAC/CAR
Bruno Kosheleff 22200

East African Community
AID/AFR/EA
Richard Eney 1063A 29762

Economic and Social Commission for Asia and the Pacific
IO/IEP
Joyce Rabens 5321 21654

Economic Commission for Africa
IO/IEP
Joyce Rabens 5321 21654

Economic Commission for Europe (ECE)
EUR/RPE
David N Miller 6428 20315
IO/CMD
John Simmons 5321 20600

Economic Commission for Latin America
IO/IEP
Joyce Rabens 5321 21654

Ecuador (Quito)
ARA/AND/E
Stevan Ordal 5906 25864
AID/LAC/SA
Robert Lindsay 5258 22676

Egypt, Arab Republic of (Cairo)
NEA/EGY
Kenneth C Brill 6251 ..... 21169 946-7139
**Kenneth A Stammerman 6251 22802
**Leonard Scensny 6251 22803
***Ross Wilson 6251 21169
AID/NE
Gerald Gower 5318 29048

El Salvador (San Salvador)
ARA/CEN
Peter Romero 4909 ..... 28148 323-8401
AID/LAC/CEN
John Clary 5258 24795

Equatorial Guinea (Malabo)
AF/C
Frances F Wurlitzer 4246 20996
AID/AFR/CA
Kurt Shafer 3318 21761

Estonia
EUR/EEY
Mildred A Patterson 5221 24138

Ethiopia (Addis Ababa)
AF/E
Frank Day 5240 23355
AID/AFR/EA
Jack Warner 1060 24030

European Atomic Energy Commission (Euratom)
EUR/RPE
James I Gadsden 6428 20740

European Coal and Steel Community (ECSC)
EUR/RPE
(Vacant) 6517 22395

European Communities
EUR/RPE
Reynold A Riemer 6428 21708

European Economic Community (EEC)
EUR/RPE
Reynold A Riemer 6428 21708

European Free Trade Association (EFTA)
EUR/RPE
Paul H Tyson 6517 20457

European Programs
AID/NE
Christopher Crowley 6668 29142

European Space Agency (ESA)
EUR/RPE
Robert C Friel 6428D 20533

Fiji (Suva)
EA/PIA
D Stephen May 5210 ..... 23546 543-0408
AID/ASIA
Louis Kuhn 4214 29844

Finland (Helsinki)
EUR/NE
*Dennis Finnerty 4511 20624

France (Paris)
EUR/WE
Jacklyn A Cahill 5226 21726
**Edgar J Beigel 5226 23746

French Antilles
ARA/CAR
William E Craft 3242 ..... 22130 966-1519

French Guiana (See French Antilles)

French Polynesia
EA/PIA
D Stephen May 5210 ..... 23546 543-0408

Gabon (Libreville)
AF/C
Frances F Wurlitzer 4246 20996
AID/AFR/CA
Gary Nelson 3318 21761

Gambia, The (Banjul)
AF/W
Melinda L Kimble 4250 22865
AID/AFR/SWA
Tom O'Connor 3530A 29107

Germany, Federal Republic of (Bonn)
EUR/CE
William H Gussman 4228 22155
James D Bindenagel 4228 20414
**D Thomas Wolfson 4228 20415
Bruce W Clark (Berlin Affairs) 4228 22310

Germany, Democratic Republic (Berlin)
EUR/CE
Edward B O'Donnell Jr 4228 22721

Ghana (Accra)
Raymond J Pardon 4250 28436
AID/AFR/CWA
David A Walsh 3320A 29101

Gibraltar
EUR/NE
Keith C Smith 4511 22622
*Dennis Finnerty 20624

Gilbert and Ellice Islands
EA/PIA
D Stephen May 5210 ..... 23546 543-0408

Great Britain (See United Kingdom)

Greece (Athens)
EUR/SE
Morton R Dworken Jr 5511 21563
Eleanore M Raven-Hamilton 5511 20330
AID/NE
Christopher Crowley 6668 29142

Greenland
EUR/NE
C Michael Konner 4511 21774
*Dennis Finnerty 4511 20624

Grenada
ARA/CAR
J Loretta Baker 3242 ..... 24851 276-8273

Guadeloupe
ARA/CAR
William E Craft 3242 ..... 22130 966-1519

Guatemala (Guatemala)
ARA/CEN
Robert J Blohm 4909 20467
AID/LAC/CEN
Marvin Schwartz 5258 24794

Guinea (Conakry)
AF/W
Nancy Morgan 4250 20842
AID/AFR/CWA
Bernard Lane 3320A 20593

Guinea-Bissau (Bissau)
AF/W
Raymond J Pardon 4250 28436
AID/AFR/SWA
Joan Johnson 3530A 29106

Guyana (Georgetown)
ARA/CAR
Christopher Webster 3242 ..... 26386 338-1029
ARA/LAC/CAR
Edward Campbell 3342 23448

Haiti (Port-au-Prince)
ARA/CAR
William E Craft 3242 ..... 22130 966-1519
AID/LAC/CAR
Bruno Kosheleff 3242 22200

Honduras (Tegucigalpa)
ARA/CEN
V Manuel Rocha 4909 ..... 20815 528-3075
AID/LAC/CEN
Marvin Schwartz 5258 24794

Hong Kong
EA/C
Keith Powell II 4318 ..... 21436 342-1731

Horn of Africa (See Ethiopia and Somalia)

Hungary (Budapest)
EUR/EE
Mildred A Patterson 5221 24138
Donald Grabenstetter 5221 23191

Iceland (Reykjavik)
EUR/NE
Dennis Finnerty 4511 21774
*William H Dameron III 20624

India (New Delhi)
NEA/INS
Stephen Eisenbraun 5251 21289
****Daniel Waterman 5251 ..... 20701 893-7464
AID/ASIA
William Oliver 20212

Indonesia (Jakarta)
EA/IMBS
*Alphonse F LaPorta 5206 ..... 23276 364-0776
**Alfred M Lehn 5206 ..... 23276 (703) 425-6984
AID/ASIA
Jonathan Sperling 4214 29842

Iran (Tehran)
NEA/IRN
Ralph E Lindstrom 5246A 20313
**Richard J Higgins 5246A 20448 337-3059
**Barbara L Schell 5246A 20448 398-5564
AID/NE
Christopher Crowley 6668 29142

Iraq (Baghdad)
NEA/ARN
Frank J Ricciardone 6250 20695
AID/NE
Thomas Miller 5312 28408

Ireland (Dublin)
EUR/NE
Michael T Barry 4513 21194
*Dennis Finnerty 4511 20624

Israel (Tel Aviv)
NEA/IAI
William A Kirby Jr 6247 23672
David Greenlee 6247 23672
John E Herbst 6247 23672
**Thomas J Miller 6247 23672
Lauralee Peters 6247 23672
AID/NE
Russell Misheloff 5318 20228

Italy (Rome)
EUR/WE
Gilbert Kulick 5230 22453
*E J Beigel 5226 23746
Robert J Smolik 5230 28210

Ivory Cost (Abidjan)
AF/W
Nancy Morgan 4250 20842
AID/AFR/CWA
Bernard Lane 3320A 20593

Jamaica (Kingston)
ARA/CAR
Christopher Webster 3242 ..... 26386 338-1029
AID/LAC/CAR
Richard DeLaney 3244 23447

Japan (Tokyo)
EA/J
A Jack Croddy Jr 4210 ..... 23152 (301) 656-8634
***Michael Michalak 4210 ..... 23152 362-2543
**David Walker 4210 ..... 23152 (703) 323-5416
Margaret Vaeth 4210 ..... 23152 (703) 525-1855

Jordan (Amman)
NEA/ARN
Marc Grossman 6250 20791
***Gary Couey 6250 ..... 22481 (703) 524-6479
AID/NE
Dennis H Morrissey 5316 28976

Kampuchea
EA/VLK

Robert C Porter 6317 ..... 23132 (703) 379-9393

Kenya (Nairobi)
AF/E
Richard Roth 5240 ..... 20857 (301) 345-0963
AID/AFR/EA
Richard Eney 1063A 29762

Korea, North and South
EA/K
Barbara Harvey 5315 ..... 27717 338-1271
Frank Davenport 5315 ..... 27717 (703) 281-2361
*Robert Richmond 5315 ..... 27717 (703) 931-7456
AID/ASIA
Louis Kuhn 4214 29844

Kuwait (Kuwait)
NEA/ARP
Ralph E Bresler 4224 ..... 21334 525-7966
AID/NE
Richard Burns 5316 28532

Laos (Vientiane)
EA/VLK
Robert C Porter 6317 ..... 23132 (703) 379-9393

Latvia
EUR/EE
Mildred A Patterson 5221 24138

Lebanon (Beirut)
NEA/ARN
A Elizabeth Jones 6250 21018
****Gary Couey 6250 ..... 22481 (703) 524-6479
AID/NE
Thomas Miller 5312 28408

Lesotho (Maseru)
AF/S
Cynthia G Hanson 4238 20916
AID/AFR/SA
Dominic D'Antonio 6849 24737

Liberia (Monrovia)
AF/W
Peter D Eicher 4250 ..... 28354 (301) 721-3033
AID/AFR/CAWA
Sidney Anderson 3320A 20593

Libya (Tripoli)
NEA/AFN
William Pope 5240 29373

Liechtenstein
EUR/CE
Douglas H Jones 4228 22005

Lithuania
EUR/EE
Mildred A Patterson 5221 24138

Luxembourg (Luxembourg)
EUR/NE
Michael Lemmon 4511 20498
*Dennis Finnerty 4511 20624

Macau
EA/C
Keith Powell II 4318 ..... 21436 342-1731

Madagascar, Republic of (Antananarivo)
AF/E
David H Kaeuper 5240 23040
AID/AFR/EA
Richard Eney 1063A 29762

Malagasy Republic (See Madagascar, Republic of)

Malawi (Lilongwe)
AF/S
Philip A King 4238 28851
AID/AFR/SA
Robert Wrin 6851 20560

Malaysia (Kuala Lumpur)
EA/IMBS
***Sylvia G Stanfield 5206 ..... 23276 829-5715
AID/ASIA
Louis Kuhn 4214 29844

Maldives
NEA/INS
Alan Eastham 5251 ..... 22351 578-0966

Mali Republic (Bamako)
AF/W
Joyce E Leader 4250 ..... 23066 270-0148
AID/AFR/SWA
Louise Werlin 4527A 27016

Malta (Valletta)
EUR/WE
Robert J Smolik 5230 28210
AID/NE
Christopher Crowley 6668 29142

Martinique (Fort de-France)
ARA/CAR
William E Craft 3242 ..... 22130 966-1519

Mauritania (Nouakchott)
AF/W
Melinda L Kimble 4250 22865
AID/AFR/SWA
Celeste Robertson 4527A 29821

Mauritius (Port Louis)
AF/E
David H Kaeuper 5240 23040
AID/AFR/EA
Richard Eney 1063A 29762

Mexico (Mexico,D.F.)
ARA/MEX
T Frank Crigler 4258 29894
**Gordon DuGan 4258 29293
***Stephanie A Weston 4258 29364

Micronesia (See Trust Territories of the Pacific Islands)

Monaco
EUR/WE
Jacklyn A Cahill 5226 21726

Mongolia
EA/C
Keith Powell II 4318 ..... 21436 342-1731

Morocco (Rabat)
NEA/AFN
Edward Abington Jr. 5250 20279
AID/NE
George Lewis 6927 20488

Mozambique (Maputo)
AF/S
Emil Skodon 4238 28433
AID/AFR/SA
Earl Yates 6746 23229

Namibia
AF/S
Peter Reams 4238 28252
AID/AFR/SA
Dominic D'Antonio 6849 24737

NATO
EUR/RPM
John J Hawes 6227 21626

Nauru
EA/PIA
D Stephen May 5210 ..... 23546 543-0408

Nepal (Kathmandu)
NEA/INS
Nancy Powell 5251 ..... 20653 751-4185
AID/ASIA
Howard Thomas 3313 28226

Netherlands (The Hague)
EUR/NE
Michael Lemmon 4511 20498
*Dennis Finnerty 20624

Netherlands Antilles (Curacao)
ARA/CAR
Mary J Kosheleff 3242 27385

New Caledonia and Vanuatu
EA/PIA
D Stephen May 5210 ..... 23546 543-0408

New Zealand (Wellington)
EA/ANZ
Patricia Langford 5210 ..... 29690 (703) 979-8030

Nicaragua (Managua)
ARA/CEN
Lino Gutierrez 4909 22205
AID/LAC/CEN
Marilyn Arnold 5258 25221

Niger (Niamey)
AF/W
Joyce E Leader 4250 23066
AID/AFR/SWA
Yvonne John 4531 26951

Nigeria (Lagos)
AF/W
Thomas E Williams 4250 ..... 23406 (301) 229-9167
Caroleen L Williams 4250 ..... 23468 893-0019
AID/AFR/CWA
David Walsh 3320A 29101

Norway (Oslo)
EUR/NE
C Michael Konner 4511 21774
*Dennis Finnerty 20624

OECD
EUR/RPE
Charles G Billo 6430 20326

Oman (Muscat)
NEA/ARP
Ralph E Bresler 4224 ..... 21334 525-7966
AID/NE
Richard Burns 5316 28532

Pacific Islands (General)
EA/PIA
D Stephen May 5210 ..... 23546 543-0408

Pakistan (Islamabad)
NEA/PAB
**Gerald Feirstein 5247 ..... 22441 978-2814
*Gary S Posz 5247 29823
AID/ASIA
Neboysha R Brashich 3313 28226

Panama (Panama)
ARA/PAN
Edward Woltman Jr 4915 ..... 24986 229-9469
AID/LAC/CEN
William Luken 5258 29158

Papua New Guinea (Port Moresby)
EA/PIA
D Stephen May 5210 ..... 23546 543-0408
Frank Buchholz 5210 ..... 23546 (703) 527-9072

Paraguay (Asuncion)
ARA/SC
Mirta Alvarez 4908 21551
AID/LAC/SA
William Rhodes 4917 22718

Peru (Lima)
ARA/AND/P
Richard Watkins 5906 ..... 23360 533-9485
AID/LAC/SA
William Rhodes 4917 22718

Philippines (Manila)
EA/PHIL
Charles W Reynolds 5311 ..... 21669 (703) 978-8476
Jeffrey Gallop 5311 ..... 21221 337-3724
AID/ASIA
Carl Penndorf 4218A 28526

Poland (Warsaw)
EUR/EE
Dale R Herspring 5223 20575
*Donald Grabenstetter 5221 23191

Portugal (Lisbon)
EUR/WE
Lewis Girdler 5230 20719
AID/NE
Christopher Crowley 6668 29142

Portuguese Guinea (See Guinea-Bissau)

Qatar (Doha)
NEA/ARP
Robert Campbell 4224 21794
AID/NE
Richard Burns 5316 28532

Reunion
EUR/WE
(Vacant) 5226 21794

Romania (Bucharest)
EUR/EE
Jonathan B Rickert 5219 23298
*Robert W Smith 5221 21739

Rwanda (Kigali)
AF/C
Sally M Gober 4246 23138
AID/AFR/CA
Theodore Lewis 3318 21761

Samoa (See Western Samoa)

San Marino
EUR/WE

Gilbert Kulick 5230 22453

Sao Tome and Principe
AF/C
Frances F Wurlitzer 4246 20996
AID/AFR/CA
Theodore Lewis 3318 21761

Saudi Arabia (Jidda)
NEA/ARP
Richard Dotson 4224 ..... 23121 434-6818
**Richard Ehrnman 22329 578-0051
AID/NE
Richard Burns 5316 28532

Senegal (Dakar)
AF/W
Melinda L Kimble 4250 22865
AID/AFR/SWA
Frances Jonhson 4527A 20995

Seychelles (Victoria)
AF/E
***Richard Roth 5240 20857
AID/AFR/SWA
Richard Eney 1063A 29762

Sierra Leone (Freetown)
AF/W
Gregory Fergin 4250 ..... 23395 265-1135
AID/AFR/CWA
Earline Wilkinson 3320 29101

Singapore (Singapore)
EA/IMBS
Sylvia G Stanfield 5206 ..... 23276 829-5715
AID/ASIA
David Rybak 4214 29844

Solomon Islands
EA/PIA
D Stephen May 5210 ..... 23546 543-0408

Somalia (Mogadishu)
AF/E
Earle Scarlett 5240 20849
AID/AFR/EA
Clara Carr 1060 24030

South African Republic (Pretoria)
AF/S
David Dlouhy 4238 23274

South Pacific Commission
EA/PIA
D Stephen May 5210 ..... 23546 543-0408

South West Africa (See Namibia)

Spain (Madrid)
EUR/WE
Donald J Planty 5224 22633
AID/NE
Christopher Crowley 6668 29142

Sri Lanka (Ceylon) (Colombo)
NEA/INS
Alan Eastham 5251 ..... 22351 578-0966
AID/ASIA
John Gunning 3313 28220

Sudan (Khartoum)
AF/E
Donald E Booth 5240 ..... 20668 790-8328
AID/AFR/EA
John Wooten 1058 29714

Suriname (Paramaribo)
ARA/CAR
Susan Mowle 3242 28451

Swaziland (Mbabane)
AF/S
Cynthia G Hanson 4238 20916
AID/AFR/SA
Lucretia Taylor 6847 24728

Sweden (Stockholm)
EUR/NE
Michael T Barry 4513 21194
*Dennis Finnerty 4511 20624

Switzerland (Bern)
EUR/CE
Douglas H Jones 4228 22005

Syrian Arab Republic (Damascus)
NEA/ARN
Molly Williamson 6250 ..... 24714 234-8823
****Gary Couey 6250A 22481 (703) 524-6479
AID/NE
Thomas Miller 5312 28408

Tanganyika (See United Republic of Tanzania)

Thailand (Bangkok)
EA/T
**Jim Henderson 5206 ..... 20978 966-7443
*Geoffrey E Wolfe 5206 20978
AID/ASIA
Edward Ploch 4216 29086

Togo (Lome)
AF/W
Nancy Morgan 4250 20842
AID/AFR/CWA
Bernard Lane 3320A 20593

Tonga (Nuku'alofa)
EA/PIA
D Stephen May 5210 ..... 23546 543-0408

Trinidad and Tobago (Port-of-Spain)
ARA/CAR
Susan Mowle 3242 28459

Trucial States (See United Arab Emirates)

Trust Territory of the Pacific Islands (Saipan)
EA/PIA
D Stephen May 5210 23546

Tunisia (Tunis)
NEA/AFN
John Hamilton 5250 23614
AID/NE
George Lewis 6927 20488

Turkey (Ankara)
EUR/SE
Michael W Cotter 5511 21562
*Diane B McClellan 5511 20829
AID/NE
Marx Sterne 6930 29246

Uganda (Kampala)
AF/E
Donald E Booth 5240 20668
AID/AFR/EA

Alfred Ford 1063A 29762

United Arab Emirates (Abu Dhabi)
NEA/ARP
Robert Campbell 4224 21794
AID/NE
Richard Burns 5316 28532

USSR (Moscow)
EUR/SOV
Raymond F Smith (Bilateral) 4219 28671
Larry C Napper (Multilateral) 4225 20821
*James L Colbert 4223 23071
Vacant (Exchanges) 4229 22248

United Kingdom (London)
EUR/NE
Keith C Smith 4511 22622
*Dennis Finnerty 4511 20624

United Republic of Tanzania (Dar es Salaam)
AF/E
***David H Kacuper 5240 23040
AID/AFR/EA
Brian Kline 1062A 22978

Upper Volta (Ouagadougou)
AF/W
Joyce E Leader 4250 23066
AID/AFR/SWA
John Bierke 4531 28531

Uruguay (Montevideo)
ARA/SC
Mirta Alvarez 4908 21551
AID/LAC/SA
Robert Lindsay 4917 22676

Vatican
EUR/WE
Robert J Smolik 5230 28210

Venezuela (Caracas)
ARA/AND/V
Eleanor W Savage 5906 23338

Vietnam
EA/VLK
Brian Kirkpatrick 6317 ..... 23132 363-2489

Western European Union (WEU)
EUR/RPM
George F Ward 6225 28050

Western Sahara
AF/W
Melinda L Kimble 4250 22865

Western Samoa (Apia)
EA/PIA
D Stephen May 5210 ..... 23546 543-0408

Yemen Arab Republic (Sanaa)
NEA/ARP
Bruce Ehrnman 4224 ..... 22329 578-0051

Yemen, People's Democratic Republic of
NEA/ARP
Bruce Ehrnman 4224 ..... 22329 578-0051

Yugoslavia (Belgrade)
EUR/EE
George M Humphrey 5217 23655
*Robert W Smith 5221 21739

Zaire, Republic of (Kinshasa)
AF/C
Robert K Boggs 4246 21637
AID/AFR/CA
Gary Nelson 3318 21761

Zambia (Lusaka)
AF/S
Philip A King 4238 28851
AID/AFR/SA
Leonard Pompa 6849 21078

Zanzibar (See United Republic of Tanzania)

Zimbabwe
AF/S
Joseph M Segars 4238 28434
AID/AFR/SA

COMMISSIONS, COMMITTEES, AND ADVISORY GROUPS

COMMISSIONS

INTERNATIONAL BOUNDARY AND WATER COMMISSION UNITED STATES AND MEXICO (IBWC) 29895
El Paso, Texas 79998 Box 20003

INTERNATIONAL BOUNDARY COMMISSION UNITED STATES AND CANADA (IBC)
150, 425 Eye St NW 20001 (STOP 234) 28058

INTERNATIONAL JOINT COMMISSION (IJC)
2001 S St. NW 20440 (STOP 86) ..... (9)673-6222

RADIO TECHNICAL COMMISSION FOR AERONAUTICS (RTCA)
Suite 655 1717 NW 20006 ..... (9)296-0484

US-USSR STANDING CONSULTATIVE COMMISSION (SCC)
US Commissioner/Secretariat (ACDA)
US ACDA, Rm 5534, Washington, DC 20451 ..... 28198, 20450

COMMITTEES

The following list of committees is abridged. General information on all Department of State committees may be obtained from Advisory Committee Management Officer, M/MO, Ext. 22552
Inquiries regarding the listings under Faculty Advisers and Members should be addressed to M/FSI, Rm. 1108, SA-3,(9)235-8771 and under Political Advisers to PM 7428 Ext. 28688

PUBLIC ADVISORY
Advisory Committee on "Foreign Relations of the United States"
Executive Secretary William Z Slaney (PA/HO) 3100 SA-1 28888
Advisory Committee on International Intellectual Property
Chairman Harvey Winter (EB/IFD/BP) 3531A 21486
Advisory Committee on the Law of the Sea
Executive Secretary Robert E Watkins Jr (OES/OLP) 4321 20041
Advisory Committee on Private International Law
Vice Chairman Peter HJ Pfund (L/PIL) 5429 28134
Advisory Committee on International Investment Technology and Development
Executive Secretary Philip T Lincoln (EB/IFD/OIA) 2533A 22728
Advisory Committee to the United States National Section of the Inter-American Tropical Tuna Commission
Office of Fisheries Affairs (OES/OFA) Brian S Hallman 5806 21073
Advisory Committee to the United States National Section of the International Commission for the Conservation of Atlantic Tunas
Office of Fisheries Affairs (OES/OFA) Brian S Hallman 5806 21073
Fine Arts Committee
Chairman Clement E Conger (M/FA) 7310 20298
General Advisory Committee on Arms Control and Disarmament (GAC)
Executive Director Charles Kupperman 25176
Oceans and International Environmental and Scientific Affairs Advisory Committee
Policy Assessment Staff (OES/PAS) (Vacant)
Overseas Schools Advisory Council ..... (9)235-9600
Presidential Advisory Board on Ambassadorial Appointments Patrick Kennedy (M) 7207 28867
Shipping Coordinating Committee
Chairman Gordon Brown (EB/TT/MA) 5826 20704
United States National Organization for the International Radio Consultative Committee (CCIR)
Chairman Gordon L Huffcutt (EB/TT/TD) 5824 22592
United States National Organization for the International Telegraph and Telephone Consultative Committee (CCITT)
Chairman (Vacant) (EB/TT/TD) 5824 21007

OPERATIONAL
US National Commission for UNESCO
Executive Secretary and Director Secretariat (IO/UCS) Bernard Engel 410 SA-5 22762

INTERAGENCY
(The Department of State participates in, but does not chair, the following Committees)
Committee for the Implementation of Textile Agreements (CITA)

Richard H Imus (EB/OT/TEX) 3333 20280
Interdepartmental Committee on Visual and Auditory Material for Distribution Abroad
Chairman John W Mendenhall (USIA-PGM/TR) ..... (9)376-7203
Interdepartmental Radio Advisory Committee (IRAC)
Gordon L Huffcutt (EB/TT/TD) 22592
National Advisory Council in International Monetary and Financial Policies (NAC)
William Milam, International Monetary Fund Matters (EB/IFD/OMA) 4830 21114
Adrian Basora, all matters except IMF (EB/IFP/ODF)2531 29426
National Security Council (NSC)
Deputy Executive Secretary (S/S) 7224 23126
Trade Policy Staff Committee (TPSC)
Chairman William B Kelly Jr 729 1800 G St NW ..... (9)395-3395
Secretary Caroly Frank (STR) 729 1800 G St NW ..... (9)395-3395
US-FAO Interagency Committee (FAO)
Antonio Gayoso (IO/D) 5331 21110

FACULTY ADVISERS AND MEMBERS

National Defense University, Fort McNair, Washington, D.C. 20319
Vice President Lowell B Laingen ..... (9)693-1077
Industrial College of the Armed Forces (ICAF) Fort McNair, Washington, D.C. 20319
State Department and Foreign Affairs Adviser
Stephen Rogers and William Wolle ..... (9)693-8422 or 8134
National War College (NWC) Fort McNair, Washington, D.C. 20319
Terrell Arnold ..... (9)693-8384
Army War College (AWC) Carlisle Barracks, Pennsylvania 17013
Deputy Commander for International Affairs Harvey F Nelson Jr ..... Dial 8-717-245-3505
Naval War College (NavWC) Newport, Rhode Island 02840
State Department Adviser to the President Nathaniel Davis ..... Dial 8-401-841-3961
Armed Forces Staff College Norfolk, Va. 23511
Political Adviser Jack Friedman ..... Dial 8-804-444-5555
US Air Force Academy (USAF) Colorado 80840
Faculty Member Michael Congdon ..... Dial 8-303-472-2270
US Coast Guard Academy (USCG) New London, Connecticut 06320
Faculty Member John McAteer ..... (8)642-8517
US Naval Academy (USNA) Annapolis, Maryland 21402
Faculty Member John Limbert ..... Dial 8-301-267-3579
US Military Academy (USMA) West Point, N.Y.10996
Faculty Member Department of Social Sciences Thomas Orum ..... Dial 8-914-938-2802

POLITICAL ADVISERS

Special Assistant for International Affairs to Commander in Chief,
Atlantic Command (CINCLANT) and to Supreme Allied Commander
Atlantic (SACLANT) Norfolk, Virginia 23511 Lyle Lane ..... Dial 8-804-444-6104
Special Assistant for International Affairs (INTAFF) to Supreme Allied Commander Europe
(SACEUR) Casteau, Belgium
Jonathan D Stoddart ..... Casteau (065)44-4471/4474
Political Adviser to Commander in Chief US European Command (CINEUR) Stuttgart, Germany
Albert Francis ..... Stuttgart (711)7301-6325/6326
Political Adviser to Commander in Chief, US Airforces Europe (CINUSAFE) Ramstein, Germany
Charles Schmitz ..... Ramstein (063)71-47-6869/7541
Political Adviser to Commander In Chief US Army Europe (CINCUSAREUR) Heidelberg, Germany
Frank Seidner ..... Heidelberg (06221)30221, Home-61887
Special Assistant for International Affairs to Commander in Chief Allied Forces
Southern Europe (CINCAF SOUTH) Naples, Italy
H L Dufour Woolfley ..... Naples (081)760-90-22, X2378
Political Adviser to Commander in Chief, Pacific Command (CINCPAC) Camp Smith, Hawaii 96861
John J Helble ..... Dial 8-415-556-0220 or ask for 808-477-6606 or 6707
Political Adviser to Commander US Coast Guard, NASSID Bldg., Dept. of
Transportation, 7th and D Streets, SW. Washington, D.C.
David Simcox 62278
Special Assistant for International Affairs to Commander
in Chief US South Command (SOUTHCOM) Quarry Heights, Panama
George B Roberts Jr ..... Dial 8-202-697-1201 ask for 282-3751
Political Adviser to Commander in Chief, US Naval
Forces, Europe (CINCUSNAVEUR)
David Evans ..... London 01–629–9222

BOARD OF APPELLATE REVIEW

Chairman, Alan G James (L/BAR) 5417A 22559

DEPARTMENT OF STATE FIELD OFFICES*

DESPATCH Agents (DA) Office of Supply, Transportation, and Procurement(OPR/STP)
- Baltimore, Md. 21202, Philip J Puopolo, 403 US Customs House 8-922-3620
- Miami, Fla 33152, Gerald L Writt, P.O. 522396 General Mail Facility 8-350-2905
- New York,NY 10007, Reid Collins 90 Church St Rm 1317 8-264-1365
- San Francisco, Calif 94111 Herbert Klee Jr 555 Battery St. 8-556-6460

PASSPORT AGENCIES PASSPORT OFFICE (PPT)
- Boston, Mass 02203, John F Kennedy Bldg Gov't Center Rm E123 8-223-2946
- Chicago, Ill. 60604, Elmo G Poole, Federal Office Bldg., 230 S Dearborn St Rm 380 8-353-7155
- Detroit, Mich 48226, Georgia A Rogers, Patrick V McNamara Federal Bldg, Suite 1900, 477 Mich Ave 8-226-3878
- Honolulu, Hawaii 96850, E Leonard Damron, Prince JFK Federal Building, 300 Ala Moana Blvd Rm C106 8-808-546-2130
- Houston, Texas 77002, Sylvester Jackson, One Allen Center, 500 Dallas St 8-527-4556
- Lawndale, Calif 90261, Gene Burke, Hawthorne Federal Bldg, Rm 2W16, 15000 Aviation Blvd 8-966-6503
- Miami, Fla 33130, Jamiss E Sebert, Rm 804 FOB 51 Southwest First Ave 8-350-4681
- New Orleans, La 70130, Eugene E Briggs, International Trade Mart, Rm 400, 2 Canal St 8-682-6161
- New York, NY 10111, Joseph R Callahan, Rockfeller Center, 630 Fifth Ave Rm 270 8-212-541-7710
- Philadelphia, Pa 19106, Donald D Casteel, Federal Bldg. Rm 4426 600 Arch St 8-597-7480
- San Francisco, Calif 94102, (Vacant) FOB Rm 1405, 450 Golden Gate Ave 8-556-2630
- Seattle, Wash 98174 Edward Hart, Federal Office Bldg. Rm 906, 915 Second Ave 8-399-7945
- Stamford, Conn 06901, Beatrice Mite, One Landmark Square, Broad and Atlantic Sts 8-203-9550, Ext.3321
- Washington, DC 20524, Louis N Deaner, 1425 K St NW Rm 262 9783-8170

OFFICE OF SECURITY (A/SY)
- Boston Mass 02203, John F Ford, John F Kennedy Bldg Gov't Center, Rm 405C 8-223-2753
- Chicago, Ill 60690, Brendon P O'Hanlon, Dirksen Federal Bldg, 219 S Dearborn St Suite 1378 8-353-6163
- Dallas, Texas 75242, Richard Clemmons, Federal Bldg, Rm 7C-44 1100 Commerce St 8-729-0702
- Los Angeles, Calif 90012, Royal Kastens, Federal Bldg. 300 N Los Angeles St. Rm 8120 8-798-3290
- Miami, Fla 33130, John Baldadian, Federal Bldg. 51 SW First Ave. Rm 1627 8-350-5781
- New York, NY 10278, William McFadden (Acting) 26 Federal Plaza Suite 3409 8-264-1292
- Philadelphia, PA 19106, Horace Mitchell, Mall Bldg 325 Chestnut St. Room 512 8-597-7435
- San Francisco, Calif 94102, Donald Morris, Federal Bldg. 450 Golden Gate Ave. Rm 13347 8-556-5097
- Washington, DC 22209, Robert Clark (Acting) 1800 N Kent St., Arlington, Va Rm 4001 703-235-9345

US MISSION TO THE UNITED NATIONS(USUN)
- US Representative to the United Nations, 799 UN Plaza, New York, NY 10017 8-656-4497
- Deputy Representative to the United Nations Kenneth L Adelman 799 UN Plaza, New York,10017 8-656-4484
  - Administrative Affairs 8-656-4505
  - Economic and Social Affairs 8-656-4478
  - Host country 8-656-4440
  - International Legal Affairs 8-656-4419
  - Political Affairs 8-656-4456
  - Press Office 8-656-4580
  - Public Affairs 8-656-4524
  - Resources Management 8-656-4482

OFFICE OF THE CHIEF OF PROTOCOL
- Assistant Chief of Protocol, Lois Evans 799 UN Plaza, New York, NY 8-656-4578

*Calls to the above offices should be made through the FTS System except for Honolulu.

LIAISON OFFICES IN THE DEPARTMENT OF STATE

CENTO	Central Treaty Organization (NEA/RA)	23121, 20267
CIA	Central Intelligence Agency Room 8646	20950
DIA	Defense Intelligence Agency Room 8646	20950
DLO	Defense Liaison for Communications (DLO) Room 44A23	22428
EWC	East-West Center (EWC) 5815A	20896
FAO	Food and Agriculture Organization, Organization Matters (IO/D/AGR)	21016
FBI	Federal Bureau of Investigation Room 8646	28357
GAO	General Accounting Office (M/COMP)	22320
GPO	Government Printing Office (FAIM/PS) Room 1659	22517
IAEA	International Atomic Energy Agency (IO/T/SCT)	22752
IBRD	International Bank for Reconstruction and Development (EB/IFD/ODF)	21243
IBWC	International Boundary and Water Commission U.S. and Mexico Room 4258	22835
ICAO	International Civil Aviation Organization (IO/T/TRC)	21546
ICM	Intergovernmental Committee for Migration (RP/RAP)	22303
IFAD	International Fund for Agricultural Development Operational Matters (IO/D/AGR)	21398
ILO	International Labor Organization (IO/T/LAB)	24196
IMO	Inter-Governmental Maritime Organization (IO/T/TRC)	21546
IMF	International Monetary Fund (EB/IFD/OMA)	21114
INTELSAT	International Telecommunications Satellite Organization (EB)	23405
IO/UCS	Secretariat-U.S. National Commission for UNESCO (IO/CU/UCS)	22762
ITU	International Telecommunication Union (IO/T/TRC)	21546
NATO	North Atlantic Treaty Organization (EUR)	21627
	Administrative Arrangements for Conferences (O/C)	21306
OAS	Organization of American States (ARA/USOAS)	29376
	CITEL Inter-American Telecommunications Conference (EB/TT/TD)	22723
PAHO	Pan American Health Organization (IO/T/HNP)	21044
PA/PS	Non-Governmental Organizations (PA/PS/OL)	20772
SEATO	Southeast Asia Treaty Organization (EA/RA)	21200
SPC	South Pacific Commission (EA/ANP)	22125
UN	UN Information Center	(9) 296-5370
	United Nations (General Information) (IO)	(212) 826-4524
	Administrative Arrangements for Industrial Development (IO/T/LAB)	24196
	International Economic Policy (IO/E)	22506
	Recruitment of Americans for International Organizations (IO/IR)	23396
	Reference Section (IO/ADM/DAR)	27992
	Security and Armaments Limitation Problems (UNP)	20512
	Trusteeship and Dependent Areas (UNP)	20513
	UN Human Rights Affairs (IO/HR)	20520
	UN Political and Multilateral Affairs (IO/UNP)	28114
	UN System Budget (IO/S/SB)	22524
	UN System Coordination (IO/S/SC)	27930
UNDP	United Nations Development Program (IO/D/ECO)	22165
UNEP	United Nations Environmental Program (IO/T/SCT)	22752
UNESCO	United Nations Educational, Scientific and Cultural Organization (IO/CU/UNESCO)	21534
UNFPA	United Nations Fund For Population Activities (IO/D/ECO)	22165
UNHCR	United Nations High Commission for Refugees (RP/IAR)	24020
UNIDO	United Nations Industrial Development Organization (IO/T/LAB)	24196
UNRWA	United Nations Relief and Works Agency for Palestine Refugees (RP/IAR)	24020
UPU	Universal Postal Union (EB/TT/TD)	21007
	Organizational and Procedural Matters (IO/T/TRC)	21546
USCG	United States Coast Guard 5806 (OES/OFA)	22047
USPS	United States Postal Service (EB/TT/TD)	21007
USSS	United States Secret Service 2117A	(24-hour number) 29738
WFP	World Food Program Organizational Matters (IO/D/AGR)	20492
WHO	World Health Organization (IO/T/HNP)	21044
WMO	World Meteorological Organization (IO/T/SCT)	22752
WTO	World Tourism Organization (IO/T/TRC)	21546

CHANCERIES

Afghanistan 2341 Wyo Ave (20008) AD4-3770
Algeria 2118 Kalorama Rd (20008) 328-5300
Antigua 2000 N St (20036) 296-6310
Argentina 1600 New Hamp Ave (20009) 387-0705
Australia 1601 Mass Ave (20036) 797-3000
Austria 2343 Mass Ave (20008) 483-4474
Bahamas 600 New Hamp Ave (20037) 338-3940
Bahrain 2600 Virginia Ave (20037) 965-4930
Bangladesh 3421 Mass Ave (20007) 337-6644
Barbados 2144 Wyo Ave (20008) 387-7374
Belgium 3330 Garfield St (20008) 333-6900
Benin 2737 Catherdral Ave (232-6656) 232-6656
Bolivia 3014 Mass Ave (20008) 483-4410
Botswana 4301 Conn Ave (20008) 244-4990
Brazil 3006 Mass Ave. (20008) 797-0100
Bulgaria 2100 16th St (20009) 387-7970
Burma 2300 S ST (20008) DE2-9044
Burundi 2717 Conn Ave (20009) 387-4477
Cameroon 2349 Mass Ave (20008) 265-8790
Canada 1746 Mass Ave. (20036) 785-1400
Cape Verde 1120 Conn Ave (20036) 659-3148
Central African Republic 1618 22d St (20008) 265-5637
Chad 1901 Spruce Drive (20012) 882-2999
Chile 1832 Mass Ave (20036) 785-1746
China 2300 Conn Ave (20008) 328-2500
Colombia 2118 Leroy Pl (20008) 387-8338
Costa Rica 2112 S St (20008) AD4-2945
Cuban Interests Section, Czechoslovakian Embassy
2630 16th St (20009) 797-8518
Cyprus 2211 R St (20009) 462-5772
Czechoslovakia 3900 Linnean Ave (20008) 363-6315
Denmark 3200 Whitehaven St (20008) AD4-4300
Dominican Republic 1715 22d St (20008) DE2-6280
Ecuador 2535 15th St (20009) AD4-7200
Egypt 2310 Decatur Pl (20008) 232-5400
El Salvador 2308 Calif St (20008) 265-3480
Estonia 9 Rockefeller Plaza, NY (10020) ..... (212)247-1450
Ethiopia 2134 Kalorama Rd (20008) AD4-2281
European Communities (Delegation of) Suite 707,
2100 M St (20037) 862-9500
Fiji Suite 520, 1629 K St (20006) 296-3928
Finland 3216 New Mexico Ave (20016) 363-2430
France 2535 Belmont Rd (20008) 328-2600
Gabon 2034 20 th St (20008) 797-1000
German Dem. Republic 1717 Mass Ave (20036) 232-3134
Germany, Federal Republic of
4645 Reservoir Rd (20007) 298-4000
Ghana 2460 16th St (20009) 462-0761
Great Britain 3100 Mass Ave (20008) 462-1340
Greece 2221 Mass Ave (20008) NO7-3168
Grenada 1424 16th St (20036) 347-3198
Guatemala 2220 R St (20008) DE2-2865
Guinea 2112 Leroy Pl (20008) HU3-9420
Guinea-Bissau 211 E 43rd St, N Y City ..... (212)661-3977
Guyana 2490 Tracy Pl (20008) 265-6900
Haiti 2311 Mass Ave (20008) 332-4090
Honduras Suite 408 4301 Conn Ave (20008) 966-7700
Hungary 3910 Shoemaker St (20008) 362-6730
Iceland 2022 Conn Ave (20008) 265-6653
India 2107 Mass Ave (20008) 265-5050
Indonesia 2020 Mass Ave (20036) 293-1745
Iraqi Interests Sect., Embassy of India
1801 P St (20036) 483-7500
Ireland 2234 Mass Ave (20008) 462-3939
Israel 3514 International Drive (20008) 364-5500
Italy 1601 Fuller St (20009) AD4-1935
Ivory Coast 2424 Mass Ave (20008) HU3-2400
Jamaica Suite 355 1850 K St (20006) 452-0660
Japan 2520 Mass Ave (20008) 234-2266
Jordan 2319 Wyo Ave (20008) 265-1606
Kenya 2249 R St (20008) 387-6101
Korea 2320 Mass Ave (20008) 483-7383
Kuwait 2940 Tilden St (20008) 966-0702
Laos 2222 S St (20008) DE2-6416
Latvia 4325 17th St (20011) Ra6-8213
Lebanon 2560 28th St (20008) 462-8600
Lesotho 1601 Conn Ave (20009) 462-4190
Liberia 5201 16th St (20011) RA3-0437
Libya 1118 22nd St (20037) 452-1290
Lithuania 2622 16th St (20009) AD4-5860
Luxembourg 2200 Mass Ave (20009) 265-4171
Madagascar 2374 Mass Ave (20008) 265-5525
Malawi 1400 20 St (20036) 296-5530
Malaysia 2401 Mass Ave (20008) AD4-7600
Mali 2130 R St (20008) DE2-2249
Malta 2017 Conn Ave (20006) 462-3611
Mauritania 2129 Leroy Pl (20008) 232-5700
Mauritius 4301 Conn Ave (20008) 244-1491
Mexico 2829 16th St (20009) AD4-6000
Morocco 1601 21st St (20009) 462-7979
Nepal 2131 Leroy Pl (20008) 667-4550
Netherlands 4200 Linnean Ave (20008) 244-5300
New Zealand 19 Observatory Circle (20008) 328-4800
Nicaragua 1627 New Hamp Ave (20009) Du7-4371
Niger 2204 R St (20008) 483-4224
Nigeria 2201 M St (20037) 223-9300
Norway 2720 34th St (20008) 333-6000
Oman 2342 Mass Ave (20008) 387-1980
Pakistan 2315 Mass Ave (20008) DE2-8330
Panama 2862 McGill Ter (20008) 483-1407
Papua New Guinea 1800 K St (20006) 659-0856
Paraguay 2400 Mass Ave (20008) HU3-6960
Peru 1700 Mass Ave (20036) 833-9860
Philippines 1617 Mass Ave (20036) 483-1414
Poland 2640 16th St (20009) AD4-3800
Portugal 2125 Kalorama Rd (20008) 265-1643
Qatar Suite 1180 600 New Hamp Ave (20037) 338-0111
Romania 1607 23d St (20008) AD2-4747
Rwanda 1714 New Hamp Ave (20009) 232-2882
Saudi Arabia 1520 18th St (20036) 483-2100
Senegal 2112 Wyo Ave (20008) 234-0540
Sierra Leone 1701 19th St (20009) 256-7700
Singapore 1824 R St (20009) 667-7555
Somalia, Suite 710, 600 New Hamp Ave (20037) 342-1575
South Africa 3051 Mass Ave (20008) 232-4400
Spain 2700 15th St (20009) 265-0190
Sri Lanka (Ceylon) 2148 Wyo Ave (20037) 483-4025
Sudan 2210 Mass Ave (20008) 338-8565
Suriname Suite 711 2600 Va Ave (20037) 338-6980
Swaziland 4301 Conn Ave (20008) 362-6683
Sweden 600 New Hamp Ave (20037) 298-3500
Switzerland 2900 Cathedral Ave (20008) HO2-1811
Syria 2215 Wyoming Ave (20008) 232-6313
Tanzania 2139 R St (20008) 232-0501
Thailand 2300 Kalorama Rd (20008) 667-1446
Togo 2208 Mass Ave (20036) 234-4212
Trinidad/Tobago 1708 Mass Ave (20036) 467-6490
Tunisia 2408 Mass Ave (20008) AD4-6644
Turkey 1606 23rd St (20008) NO7-6400
Uganda 5905 16th St (20011) 726-7100
Union of Soviet Socialist Republics
1125 16th St (20036) 628-7551
United Arab Emirates Suite 740
600 New Hamp Ave (20037) 338-6500
Upper Volta 5500 16th St (20011) 726-0992
Uruguay 1918 F St (20006) 331-1313
Venezuela 2445 Mass Ave (20008) 797-3800
Western Samoa 820 2d Ave (20008) ..... (212)682-1482
Yemen 600 New Hamp Ave (20037) 965-4760
Yugoslavia 2410 Calif St (20008) HO2-6566
Zaire 1800 New Hamp Ave (20009) 234-7690
Zambia 2419 Mass Ave (20008) 265-9717

GOVERNMENT INFORMATION NUMBERS

Agency	Zip Code	Mail Stop
A		
Accounts, Bureau of (566–2000)	20226	224
ACTION (655–4000)	20525	255
Advisory Commission on Inter-Governmental Relations (655–4000)	20575	445
Agency for International Development (655–4000)	20523	100
Agriculture, Department of (655–4000)	20250	209
Agriculture Research Center Beltsville, Md (655–4000)	20251	209
Air Force, Department of (545–6700)	20330	103
Alaska Railroad (655–4000)	20240	206
Alien Property, Office of (633–2000)	20530	219
American Legion, Office Veterans Administration (393–4811)	20420	339
Andrews Air Force Base (981–9111)	20331	20
Arlington Hall Station (545–6700)	22212	242
Armed Forces Institute of Pathology (545–6700)	20012	215
Armed Services Police Detachment (545–6700)	20390	
Arms Control and Disarmament Agency (655–4000)	20451	258
Army Strategy and Tactics Analysis Group Bethesda, Md (545–6700)	20014	
Army, Department of (545–6700)	20310	103
Attorney General (633–2000)	20530	219
B		
Board for International Broadcasting (254–8040)	20036	35
Board of Governors of Federal Reserve System (452–3000)	20551	45
Bolling Air Force Base (697–0111)	20332	11
Botanic Gardens (224–3121)	20024	304
Budget, Bureau of (See Management & Budget, Office Of)	103	20
Bureau of Engraving and Printing (566–2000)	20228	213
Bureau of Standards, National (655–4000)	20234	3
Bureau of Standards, Gaithersburg, Md (921–1000)	20234	
C		
Capitol, U.S. (224–3121)		304
Census, Bureau of The (655–4000)	20233	396
Central Intelligence Agency (351–1100)	20505	64
Civil Aeronautics Board (655–4000)	20428	235
Coast Guard, U.S. (655–4000)	20591	280
Commerce, Department of (377–2000)	20230	206
Commission on Civil Rights (655–4000)	20425	152
Community Services Administration (655–4000)	20506	277
Controller of the Currency, Office of (566–2000)	20220	223
Comptroller General (655–4000)	20548	308
Council of Economic Advisers (395–3000)	20506	20
Court of Claims (655–4000)	20005	53
Court of Customs and Patent Appeals (655–4000)	20439	89
Court of General Sessions, D.C. (628–6000)	20001	
Customs, Bureau of (566–2000)	20226	311
D		
Defense Communications Agency (545–6700)	20305	108
Defense, Department of (545–6700)	20301	103
Defense Intelligence Agency (545–6700)	20301	103
Defense Materials Service (545–6700)	20405	29
Demonstrations and Intergovernmental Relations, Office of (393–4160)	20410	98
Department of (See Other Part of Title)		
Departmental Auditorium (783–9625)	20407	206
Disbursement, Division of (566–2000)	20220	224
District Attorney, U.S. (655–4000)	20001	
D.C. Dept of Veterans Affairs (737–5050)	20004	
District of Columbia General Hospital (626–5000)	20003	
District of Columbia Government (727–1000)	20004	
District of Columbia Rehabilitation Service (727–1000)	20005	
District of Columbia Water Department (673–6600)	20001	
Drug Enforcement Administration (633–1000)	20537	349
E		
Eastern Regional Renegotiation Board (655–4000)	20447	42

OFFICIAL WORKING HOURS OF THE PRINCIPAL GOVERNMENT AGENCIES

Agriculture Department	9:00 to 5:30
Air Force Department	8:00 to 5:15
Army Department	8:15 to 5:30
Commerce Department	8:30 to 5:00
Federal Communications Commission	9:15 to 5:45
Federal Power Commission	8:30 to 5:00
Federal Reserve Board	8:45 to 5:15
General Accounting Office	8:15 to 4:45
General Services Administration	
Office of the Administrator	8:45 to 5:15
Office of Contract Settlement	9:00 to 5:30
Federal Supply Service	8:30 to 5:00
National Archives and Records Service	8:45 to 5:15
Public Building Service	8:45 to 5:15
Government Printing Office	8:00 to 4:30
Health and Human Services	9:00 to 5:30
Housing and Urban Development	8:30 to 5:00
Interior Department	7:45 to 4:15
Justice Department	9:00 to 5:30
Labor Department	8:15 to 4:45
Maritime Administration	8:30 to 5:00
National Academy of Sciences	9:00 to 5:00
National Science Foundation	8:30 to 5:00
Navy Department	8:00 to 4:30
Office of Personnel Management	8:45 to 5:15
Postal Service	8:15 to 4:45
Securities and Exchange Commission	9:00 to 5:30
Social Security Administration	8:00 to 4:30
State Department	8:15 to 5:00
Tariff Commission	8:45 to 5:15
Treasury Department	9:00 to 5:00
United States Information Agency	8:45 to 5:30
Veterans Administration	8:00 to 4:30

Agency	Zip Code	Mail Stop
Education, D.C. Board of (727–1000)	20005	1219
Education, U.S. Office of (655–4000)	20202	113
Employees Compensation, Bureau of (655–4000)	20211	275
Employment Security, Bureau of (655–4000)	20210	205
Employment Service, District of Columbia (393–6151)	20004	
Energy, Department of (252–5000)	20545	
Environmental Health Service		
Environmental Protection Agency (655–4000)	20460	460
Environmental Science Services Administration (655–4000)	20852	
Equal Employment Opportunity Commission (343–1100)	20506	378
Executive Office of the President (395–3000)	20506	28
Export-Import Bank of U.S. (566–2117)	20571	292

F

Agency	Zip Code	Mail Stop
Farm Credit Administration (655–4000)	20587	200
Federal Aviation Administration (655–4000)	20553	34
Federal Bureau of Investigation (324–3000)	20535	94
Federal Communications Commission (655–4000)	20554	201A
Federal Deposit Insurance Corporation (393–8400)	20429	260
Federal Highway Administration (655–4000)		
Federal Home Loan Bank Board (655–4000)	20552	305
Federal Housing Administration (655–4000)	20411	341
Federal Maritime Commission (655–4000)	20573	193
Federal Mediation and Conciliation Service (377–2000)	20427	33
Federal Power Commission (655–4000)	20426	22
Federal Prison Industries (633–2000)	20537	305B
Federal Records Center (655–4000)	22314	
Federal Register (655–4000)		220
Federal Reserve Board (452–3000)	20551	45
Federal Safety Council (655–4000)	20210	205
Federal Supply Service (655–4000)	20405	353
Federal Trade Commission (655–4000)	20580	221
Field Services, Office of Dept of Commerce (377–3178)	20230	206
Fine Arts, Commission of (343–1000)	20240	43
Fleet Reserve (545–6700)	20370	103
Flood Control (545–6700)	20315	107
Food and Agriculture Organization of the U.N. (655–4000)	20437	165
Food and Drug Administration (655–4000)	20204	155
Foreign Assets Control (566–2000)	20220	223
Foreign Claims Settlement Commission (653–5883)	20579	261
Foreign Trade Zones Board (377–2000)	20230	206
Fort Belvoir (664–6071)	22060	
Fort Detrick (663–1111)	21701	
Fort Lesley J McNair (545–6700)	20315	315
Fort Meade (301–667–6261)	20755	
Fort Monroe, Hampton Va (807–727–2111)	23351	
Fort Myer (545–6700)	22208	52
Freedmen's Hospital (745–6100)	20201	321
(See also Howard University Hospital)		

G

Agency	Zip Code	Mail Stop
General Accounting Office-Main (655–4000)	20548	308
General Services Administration (343–1100)	20405	29
Region 3 (655–4000)	20407	218
Geodetic Survey, Coast and (949–5310)	20852	206
Geographic Names, Board on (986–2305)	20240	43
Geological Survey (655–4000)	20242	29A
Reston, Va (860–7000)		
Government Printing Office (655–4000)	20401	370

H

Agency	Zip Code	Mail Stop
Health and Human Services (655–4000)	20201	367
Hearings and Appeals, Bureau of (655–4000)	20013	199
Housing Assistance Administration (755–5111)	20413	99
Housing and Urban Development, Department of (655–4000)	20410	98
Howard University (636–6100)	20001	381
Howard University Hospital (745–6100)	20060	

I

Agency	Zip Code	Mail Stop
Immigration and Naturalization Service (633–2000)	20536	234
Income Tax Information, Federal (488–3100)	20224	203
Indian Affairs, Bureau of (343–1100)	20240	264
Indian Claims Commission (655–4000)	20001	308
Inter-American Defense College, Fort McNair (545–6700)	20315	
Inter-American Development Bank (634–8000)	20577	243
Inter-American Institute of Agricultural Science (331–1010)	20006	243
Interior, Department of (343–1100)	20240	43
Internal Revenue Service (566–5000)	20224	203
International Bank for Reconstruction and Development (393–6360)	20433	26
International Boundary Commission, US-Canada (655–4000)	20001	234
International Criminal Police Organization (Interpol) (566–2000)	20220	223
International Finance, Office of (783–8400)	20220	223
International Joint Commission (655–4000)	20440	86
International Monetary Fund (393–6360)	20431	8
International Trade Commission, US (655–4000)	20436	226
Interstate Commerce Commission (655–4000)	20423	204

J

Agency	Zip Code	Mail Stop
John F Kennedy Center for the Performing Arts (655–4000)	20566	208
Joint Chiefs of Staff (545–6700)	20301	103
Joint Publications Research Service, U.S. (962–3833)	20443	159
Justice, Department of (633–2000)	20530	219

L

Agency	Zip Code	Mail Stop
Labor, Department of (655–4000)	20210	205
Library, D.C. Public (727–1111)	20001	
Library of Congress (426–5000)	20540	303
Lorton Reformatory D.C. (690–1111)	22079	

M

Agency	Zip Code	Mail Stop
Management and Budget, Office of (395–3000)	20301	20
Marine Corps, U.S. (545–6700)	20380	82
Maritime Administration (655–4000)	20235	114
Marshal's Office, U.S. (655–4000)	20001	
Metropolitan Planning and Development, Office of (393–4160)	20410	98
Metropolitan Police, D.C. (727–1000)	20001	
Military District of Washington (545–6700)	20315	106
Mines, Bureau of (343–1100)	20240	43
Minimum Wage and Industrial Safety Board (727–1000)	20001	
Mint, Bureau of (566–2000)	20220	223
Motor Pool, Interagency (655–4000)	20407	218
Motor Vehicle Parking Agency (727–1000)	20001	
Municipal Center, D.C. (727–1000)	20001	

Agency	Zip Code	Mail Stop
N		
National Academy of Sciences (393–8100)	20418	44
National Aeronautics & Space Administration (655–4000)	20546	85
Goddard Space Flight Center,		
Greenbelt Md (474–9000)	20771	232
Langley Field Virginia (804–722–2761)	23365	
Wallops Island (737–3945)	23337	
National Archives and Records Service (655–4000)	20408	220
National Audiovisual Center (763–7420)	20409	386
(393–3111)	20430	101
National Capital Parks (655–4000)	20540	254
National Capital Planning Commission (655–4000)	20576	456
National Council on the Arts (655–4000)	20506	463
National Credit Union Administration (655–4000)		
National Defense University (545–6700)	20315	315
National Foundation on the Arts and the Humanities (655–4000)	20506	203
National Gallery of Art (737–4215)	20565	265
National Guard Bureau (545–6700)	20310	103
National Highway Traffic Safety Administration (655–4000)	20590	330
National Institutes of Health (656–4000)	20014	
National Labor Relations Board (655–4000)	20570	338
National Library of Medicine (656–4000)	20014	216
National Mediation Board (343–1100)	20572	135
National Museum (628–1810)	20560	217
National Park Service (343–1100)	20240	43
National Science Foundation (655–4000)	20550	19
National Security Council (395–3000)	20506	28
National War College (545–6700)	20315	315
National Weather Service (655–4000)	20910	7
Natural Disaster Information Center (395–3000)	20504	
Naval Academy, Annapolis Md (301–267–6000)	21402	
Naval Base, Philadelphia Pa (215–465–1000)	19112	
Naval Communications Station-Cheltenham (545–6700)	20390	174
Naval Medical Center (545–6700)	20014	
Naval Observatory (545–6700)	20390	1
Naval Oceanographic Office, U.S. (545–6700)	20390	504
Naval Ordnance Laboratory (743–5511)	20910	
Naval Reconnaissance and Technical Support Center (545–6700)	20390	169
Naval Research Laboratory (545–6700)	20390	10
Naval Research Laboratory Annex, Chesapeake Beach Md (301–257–2111)	20732	
Naval Security Station (545–6700)	20390	172
Naval Ship Research and Development Center (545–6700)	20007	169
Navy, Department of (545–6700)	20350	48
Nuclear Regulatory Commission (655–4000)	20555	555
O		
Office of Civil Defense, Pentagon Arlington (545–6700)	20310	103
Office of Economic Opportunity (655–4000)	20506	277
Office of Personnel Management (632–6101)	20415	227
Office of Special Investigation USAF (545–6700)	20314	103
Office of Special Representative for Trade Negotiations (395–3000)	20506	430
Office of Telecommunications Policy (395–3000)	20504	16
Organization of American States (331–1010)	20006	
Overseas Private Investment Corporation (655–4000)	20527	527
P		
Pan American Health Organization (861–3200)	20037	
Panama Canal Company (655–4000)	20004	
Park Police, U.S. (655–4000)	20242	79
Parole, Board of (633–2000)	20537	
Passport Office (655–4000)	20524	35
Patent Office (655–4000)	20231	395
Patuxent River Naval Air Station	20390	
Peace Corps (655–4000)	20525	255
Plant Industry, Beltsville Md	20251	
Postal Service, U.S. (245–4000)	20260	201
President's Advisory Committee on Labor Management Policy (393–2420)	20210	205
President's Committee on Employment of the Handicapped (393–2420)	20210	205
President's Committee on Equal Employment Opportunity (393–2420)	20210	205
President's Council on Physical Fitness and Sports (655–4000)	20537	308
Prisons, Bureau of (633–2000)	20537	305B
Public Buildings Service (655–4000)	20405	29
Public Health Service (655–4000)	20852	
Woodmont Bldg Bethesda Md (495–0400)	20201	
Bureau of Medical Services, Sil Spg Md (495–0400)	20201	
Public Welfare, D.C., Department of (727–1000)	20001	
Bell School (727–1000)	20024	
R		
Recreation Department, D.C. (727–1000)	20010	
Red Cross, the American National (737–8300)	20006	
Renegotiation Board, the (655–4000)	20446	61
Representatives, House of (224–3121)	20515	304
Research Council, National (393–8100)	20418	44
Resources & Investigations, Division of D.C. (393–6510)	20011	
S		
St. Elizabeth's Hospital (562–4000)	20032	
St. Lawrence Seaway Development Corp (655–4000)	20591	330
Savings Bonds Division (566–2000)	20226	307
Schools, D.C. Public (727–1000)	20005	
Scientific & Technical Intelligence Center, Dept of Navy (545–6700)	20390	357
Secret Service U.S. (393–6400)	20220	383
Securities and Exchange Commission (655–4000)	20549	349C
Selective Service (343–1100)	20435	40
Senate, U.S. (224–3121)	20500	301
Small Business Administration (655–4000)	20416	71
Smithsonian Institution (628–4422)	20560	217
Social Security Administration (655–4000)	20203	367
Baltimore, Md. (301–594–1234)	21235	
Solicitor, Office of the (655–4000)	20210	177
State, Department of (655–4000)	20520	27
Passport Office (655–4000)	20524	35
Superintendent of Documents, Government Printing Office (783–3238)	20402	371
Superior Court of the District of Columbia (727–1010)		
Supreme Court, U.S. (252–3000)	20543	302
T		
Tax Court, U.S. (655–4000)	20004	
Tennessee Valley Authority (343–1100)	20444	337
Territories, Office of (343–1100)	20240	43
Transportation, Department of (655–4000)	20590	330
Travel Service, U.S. (377–2000)	20230	206
Treasury, Department of (566–2000)	20220	223

Agency	Zip Code	Mail Stop
U		
United Nations Information Center (653–6128)	20037	
U.S. Attorney's Office (655–4000)	20001	
U.S. Courts (655–4000)	20001	
U.S. Courts, Administrative Office of (393–1640)	20544	312
U.S. Employment Service D.C. Office (393–6151)	20001	144
Auditors Bldg (655–4000)	20547	121
Other Locations (655–4000)	20547	121
U.S. Information Agency (655–4000)	20547	121
U.S. Marshal's Office (655–4000)	20001	
V		
VA Hospital 50 Irving St NW (483–6666)	20422	278
Veterans Administration Main (393–4120)	20420	73
Vocational and Rehabilitation Service, D.C. (629–4255)	20005	
Voluntary Foreign Aid, Advisory Committee on (655–4000)	20523	100
W		
Wage and Hour and Public Contracts Division (655–4000)	20210	205
Walter Reed Hospital (545–6700)	20012	358
Washington Field Office, F.B.I. (324–3000)	20535	379
Washington National Airport (655–4000)	20001	67
Washington Navy Yard Annex (697–0111)	20390	314
Weather Bureau (936–1212)	20235	7
White House (456–1414)	20500	28
White House Communications Agency (395–2000)		
Women's Bureau (655–4000)	20210	205
World Bank (477–1234)	20433	26

OFFICE SYMBOLS

Telephone extensions are at beginning of each unit. Numbers at end of entries refer to sections in the Organizational Directory

A	21492—Bureau of Administration—325
A/AID	AID 29620—Office of the Administrator, Agency for International Development—501
A/ALS	(9)235-9466—Allowances Staff—325
A/ART	21634—Art in Embassies Staff—325
A/CDC	23810—Deputy Assistant Secretary for Classification/ Declassification Center—325
A/EX	21902—Executive Director—325
A/EX/FM	28920—Financial Management Division—325
A/EX/ASD	29414—Administrative Services Division—325
A/EX/MGT	25376—Chief, Management Division—325
A/EX/PMD	26598—Chief, Personnel Management Division—325
A/FBO	(9)235-9491—Office of Foreign Buildings—325
A/ICP	23331—International Center Project—325
A/ISO	22278—Deputy Assistant Secretary for Information Systems—325
A/OASIS	23510—Organizational Analysis & Systems Integration Staff—325
A/OC	21000—Deputy Assistant Secretary for Communications—325
A/OPR	21638—Deputy Assistant Secretary for Operations—325
A/OS	(9)235-9600—Overseas Schools—325
A/SY	21536—Deputy Assistant Secretary for Security—325
ACDA	23597—U.S. Arms Control and Disarmament Agency—600
ACVFA	AID 20991—Advisory Committee on Voluntary Foreign Aid—523
AF	23356—Bureau of African Affairs—314
AF/C	22080—Director, Central African Affairs—314
AF/E	29742—Director, East African Affairs—314
AF/EPS	22623—Economic Policy Staff—314
AF/EX	21298—Executive Director—314
AF/I	20754—Office of Inter-African Affairs—314
AF/NSC-IG	20754—NSC Interdepartmental Group—314
AF/P	20322—Public Affairs Staff—314
AF/S	27786—Director, Southern African Affairs—314
AF/W	20902—Director, West African Affairs—314
AFR	AID 29232—Bureau for Africa—517
AFR/CAWA	AID 29000—Office of Central and Anglophone West African Affairs—517
AFR/DP	AID 29196—Office of Development Planning—517
AFR/DR	AID 28178—Office of Development Resources—517
AFR/EA	AID 29873—Office of Eastern African Affairs—517
AFR/EMA	AID 29873—Executive Management Staff—517
AFR/RA	AID 29102—Office of African Regional Affairs—517
AFR/SA	AID 29872—Office of Southern African Affairs—517
AFR/SFWA	AID 28269—Office of Sahel and Francophone West African Affairs—517
AG	AID 29844—Office of the Auditor General—507
AG/EMS	AID (9) 235-9711—Executive Management Staff—507
AG/IIS	AID (9) 235-9742—Office of Inspections and Investigations—507
AG/PPP	AID (9) 235-1223—Office of Policy, Plans and Programs—507
AG/SEC	AID (9) 235-9730—Office of Security—507
ARA	29210—Bureau of Inter-American Affairs—315
ARA/AND	21715—Director, Office of Andean Affairs—315
ARA/BR	26541—Director, Office of Brazilian Affairs—315
ARA/CAR	22621—Director, Office of Caribbean Affairs—315
ARA/CCA	29272—Director, Office of Cuban Affairs—315
ARA/CEN	24010—Director, Office of Central American Affairs—315
ARA/ECP	22079—Director, Office of Regional Economic Policy—315
ARA/EX	23318—Director, Office of the Executive Director—315
ARA/MEX	29894—Director, Office of Mexican Affairs—315
ARA/P	24726—Director, Office of Press and Public Affairs-315
ARA/PAN	24981—Director, Office of Panamanian Affairs—315
ARA/PPC	29492—Director, Office of Policy Planning and Coordination—315
ARA/RPP	29362—Director, Office of Regional Political Programs—315
ARA/SC	20913—Director, Office of Southern Cone Affairs—315
ASIA	AID 29223—Bureau for Asia—518
ASIA/BIS	AID 25829—Office of Bangladesh, India and Sri Lanka Affairs—518
ASIA/DP	AID 29044—Office of Development Planning—518
ASIA/EMS	AID 29074—Executive Management Staff—518
ASIA/ISPAA	AID 29842—Office of Indonesia and South Pacific/ASEAN Affairs—518
ASIA/PD	AID (9) 235-8881—Office of Project Development—518
ASIA/PNS	AID 28226—Office of Pakistan, Nepal and Sri Lanka Affairs—518
ASIA/PTBI	AID 29084—Office of Philippines, Thailand and Burma/ Indochina Affairs—518
ASIA/TR	AID (9) 235-8800—Office of Technical Resources—518
BAS	AID 29620—Bilateral Assistance Subcommittee—323
BIFAD	AID 20802—Board for International Food and Agricultural Development—526
BIFAD/CP	AID 20802—Country Programs Division—526
BIFAD/S	AID 20802—Board for International Food and Agricultural Development Support Staff—526
BIFAD/S/IHR	AID 20802—Institutional and Human Resources Division—526
BIFAD/S/R	AID 20802—Research Division—526
C	24404—Counselor of the Department—306
CA	29576—Bureau of Consular Affairs—323
CA/EX	21158—Management and Administration—323
CA/EX/A	26455—Administrative Services Division—323

CA/EX/R	29180—Resources Management Division—323
CA/EX/S	28078—Systems Application Staff—323
CA/OCS	23816—Overseas Citizens Services—323
CA/OCS/CCS	23444—Office of Citizens Consular Services—323
CA/OCS/CCS/AF	24994—African Services Division—323
CA/OCS/CCS/AR-A	23712—Inter-American Services Division—323
CA/OCS/CCS/EA	23675—East Asian and Pacific Services Division—323
CA/OCS/CCS/EU-R	23444—European Services Division—323
CA/OCS/CCS/NE-A	24994—Near East and South Asian Services Division—323
CA/OCS/EMR	25225—Citizens Emergency Center—323
CA/OCS/PC	23732—Program Planning and Coordination Staff—323
CA/PA	21489—Public Affairs Staff—323
CA/PPT	22422—Passport Services—323
CA/PPT/C	20801—Office of Citizenship, Nationality, and Legal Assistance—323
CA/PPT/O	20142—Office of Passport Operation—323
CA/PPT/P	23220—Policy and Plans Staff—323
CA/PPT/S	Office of Program Support—323
CA/VO	21972—Visa Services—323
CA/VO/F	23369—Office of Field Support and Liaison—323
CA/VO/L	21980—Office of Legislation, Regulations and Advisory Assistance—323
CA/VO/P	21957—Office of Public and Diplomatic Liaison—323
D	29640—Office of the Deputy Secretary of State—301
D/BFS	21060—Executive Secretary of the Board of the Foreign Service and the Employee Management Relations Commission—301
DGP/EM	22508—Employee Management Relations Staff—326
DGP/HC	25145—Office of Handicapped Coordinator—326
DGP/PA	22019—Newsletter and Information Staff—326
DGP/PC	28934—Office of Program Coordination—326
DGP/PER	29438—Deputy Assistant Secretary for Personnel—326
DCC	AID 28298—Development Coordination Committee—525
DS	AID 28614—Bureau for Development Support—516
DS/AGR	AID (9) 235-8952—Office of Agriculture—516
DS/DAA/DT	AID (9) 235-8956—Deputy Assistant Administrator for Development Technology—516
DS/DAA/FN	AID (9) 235-2240—Deputy Assistant Administrator for Food and Nutrition—516
DS/DAA/HRD	AID (9) 235-2243—Deputy Assistant Administrator for Human Resources Development—516
DS/DIU	AID (9) 235-9207—Office of Development Information and Utilization—516
DS/ED	AID (9) 235-9012—Office of Education—516
DS/ENGR	AID (9) 235-9827—Office of Engineering—516
DS/EY	AID (9) 235-9090—Office of Energy—516
DS/H	AID 29637—Office of Housing—516
DS/HEA	AID (9) 235-9649—Office of Health—516
DS/IT	AID (9) 235-1853—Office of International Training—516
DS/MGT	AID (9) 235-2100—Office of Management—516
DS/N	AID (9) 235-9779—Office of Nutrition—516
DS/PO	AID (9) 235-8898—Office of Program—516
DS/POP	AID (9) 235-8117—Office of Population—516
DS/RAD	AID (9) 235-8902—Office of Rural Development and Development Administration—516
DS/ST	AID (9) 235-9044—Office of Science and Technology—516
DS/UD	AID (9) 235-2243—Office of Urban Development—516
DS/XII-UR	AID (9) 235-2243—Office of Title XII Coordination University Relations Staff—516
E	23256—Under Secretary for Economic Affairs—303
E/CAC	29818—Consumer Affairs Coordinator—303
EA	29596—Bureau of East Asian and Pacific Affairs—316
EA/ANZ	29690—Director, Australia and New Zealand—316
EA/C	26300—Director for Chinese Affairs—316
EA/EP	24835—Director, Economic Policy Office—316
EA/EX	20826—Office of the Executive Director—316
EA/IMBS	23276—Director for Indonesia, Malaysia, Burma, and Singapore—316
EA/J	23152—Director, Japan—316
EA/K	20780—Director, Korea—316
EA/P	22538—Public Affairs Advisor—316
EA/PHL	21222—Director, Philippines—316
EA/PIA	23546—Director for Pacific Island Affairs—316
EA/RA	22343—Office of Regional Affairs—316
EA/RA/TC	27710—Taiwan Coordination—316
EA/T	20978—Director for Thailand—316
EA/VLK	23132—Director for Vietnam, Laos, and Kampuchea—316
EB	21644—Bureau of Economic and Business Affairs—319
EB/EX	22720—Executive Director—319
EB/ICD/MPM	20306—Marine and Polar Minerals Division
EB/ICD/ISM	21420—Industrial and Strategic Materials Division—319
EB/ICD/TRP	21490—Tropical Products Division—319
EB/IEP	21498—International Energy Policy—319
EB/IEP/ECC	28097—Energy Consumer—Country Affairs—319
EB/IEP/EPC	20641—Energy Producer—Country Affairs—319
EB/IFD	29496—International Finance and Development—319
EB/IFD/BP	21486—Office of Business Practices—319
EB/IFD/ODF	29426—Office of Development Finance—319
EB/IFD/OIA	21128—Office of Investment Affairs—319
EB/IFD/OMA	21114—Office of Monetary Affairs—319
EB/OA/AN	21232—Aviation Negotiations Division—319
EB/OA/AVP	22438—Aviation Programs and Policy Division—319
EB/OFP/FPD	23090—Food Policy Division—319
EB/OFP/FPG	20563—Food Programs Division—319
EB/ORF	21625—International Resources and Food Policy—319
EB/ORF/ICD	27952—Office of International Commodities—319
EB/OT/GCP	20687—General Commercial Policy Division—319
EB/OT/STA	21327—Special Trade Activities and Commercial Treaties Division—319
EB/OT/TA	21718—Trade Agreements Division—319
EB/OT/TEX	20280—Textiles Division—319

EB/PAS	21548—Planning and Economic Analysis Staff—319
EB/SEN	24040—Special Negotiator for Economic Matters—319
EB/TDC	22533—Trade and Commercial Affairs—319
EB/TDC/BEA	20355—Office of Business and Export Affairs—319
EB/TDC/EWT	20964—Office of East-West Trade—319
EB/TDC/OT	22532—Office of International Trade—319
EB/TT	24045—Transportation and Telecommunications Affairs—319
EB/TT/MA	20704—Office of Maritime and Land Transport Affairs—319
EB/TT/OA	20316—Office of Aviation—319
EB/TT/TD	23405—Office of International Communications Policy—319
EOP	AID 27996—Office of Equal Opportunity Programs—512
ES	AID 21800—Office of the Executive Secretary—502
ES/CCS	AID 28511—Communications Coordination Staff—502
EUR	21848—Bureau of European Affairs—317
EUR/CAN	22170—Director, Canadian Affairs—317
EUR/CE	21484—Director, Central Europe: Germany, Austria, Switzerland—317
EUR/EE	24136—Director, Eastern Europe: Czechoslovakia, Hungary, Poland, Baltic States, Bulgaria, Romania, Yugoslavia, Albania—317
EUR/EX	20583—Office of the Executive Director—317
EUR/NE	20455—Director, Northern Europe: United Kingdom, Ireland, Norway, Denmark, Iceland, Sweden, Finland, Belgium, Luxembourg, the Netherlands—317
EUR/NSC-IG	23744—NSC Interdepartmental Group—317
EUR/P	20850—Public Affairs Adviser—317
EUR/RPE	20311—Director, OECD, European Community and Atlantic Political Economic Affairs—317
EUR/RPM	21626—Director, Office of Security and Political Affairs—317
EUR/SE	20923—Director, Office of Southern European Affairs: Cyprus, Greece, Turkey—317
EUR/SOV	23738—Director, Soviet Union—317
EUR/WE	23072—Director, Western Europe, France, Italy, Andorra, Portugal, Spain, and Malta—317
FAIM (OPR)	20394—Foreign Affairs Information Management Center—325
FAIM/DIR	23602—Directives Management Staff—325
FAIM/IAP	22651—Information Acquisition and Processing Division—325
FAIM/IS	23411—Information Access and Services Division—325
FAIM/IS/RSC	23524—Records Service Center—325
FAIM/LR	20372—The Library—325
FAIM/PS	21632—Publishing Services Division—325
FAIM/RM	20491—Records Management Staff—325
FAO	23059—US-FAO Interagency Committee—100
FBO/BDC	(9) 235-9511—Building, Design, and Construction Division—325
FBO/EX	(9) 235-9496—Executive Officer—325
FBO/EX/CT	(9) 235-9445—Contracts Branch—325
FBO/OP/IDF	(9) 235-9440—Interior Design and Furnishings Branch—325
FM	AID 20128—Office of Financial Management—513
FM/ASD	AID 20162—Accounting Systems Division—513
FM/BFD	AID 20176—Banking and Finance Division—513
FM/CAD	AID 20066—Central Accounting Division—513
FM/ESD	AID 20076—Employees Service Division—513
FM/FCD	AID 20046—Funds Control Division—513
FM/LD	AID 20116—Loan Division—513
FM/PAD	AID 20015—Program Accounting Division—513
FM/SPD	AID 20110—Support Planning Division—513
FM/SSD	AID 20148—Support Services Division—513
FMAS (OPR)	23106—Office of Facilities Management and Administrative Services—325
FMAS/CL	21759—Claims Staff—325
FMAS/ESC	23432—Employee Services Center—325
FMAS/GS	21666—General Services Division—325
FMAS/LS	21528—Language Services Division—325
FMAS/VS	21082—Visual Services Division—325
GAC	28478—General Advisory Committee on Arms Control and Disarmament—1000
GAO	(9) 235-9661—General Accounting Office Site Audit Group—507
GC	AID 28548—Office of the General Counsel—510
H	22163—Congressional Relations—309
HA	20334—Bureau of Human Rights and Humanitarian Affairs—313
HA/AS	22551—Asylum Unit—313
HA/HR	23088—Office of Human Rights—313
HA/MA	22264—Office of Multilateral Affairs—313
HA/PP	21180—Office for Policy and Programs—313
IBC	28058—International Boundary Commission United States and Canada—1000
IBWC	29895—International Boundary and Water Commission United States and Mexico (Mex)—1000
IDCA/PO	AID 23842—International Development Cooperation Agency Planning Office—525
IJC	21812—International Joint Commission—1000
INM	28464—International Narcotics Matters—324
INR	20342—Bureau of Intelligence and Research—320
INR	22436—Deputy Director—320
INR/EX	21080—Office of the Executive Director—320
INR/EX/BF	21564—Budget and Fiscal Office—320
INR/EX/PER	22502—Personnel Office—320
INR/EX/GSO	21464—General Services Office—320
INR/IS	21312—Office of Intelligence Support—320
INR/IS/CIS	20808—Current Intelligence Staff—320
INR/IS/TC	20884—Telecommunications Branch—320
INR/IS/SB	21747—Security Branch—320
INR/IS/IHS	22555—Information Handling Staff—320
INR/IS/IHS/DC	21425—Documents Control Branch—320
INR/CA	22402—Deputy Assistant Secretary for Current Analysis—320
INR/AA	26130—Office of Analysis for Africa—320
INR/AA/WC	27243—Western Africa Division—320
INR/AA/S	27160—Southern Africa Division—320

INR/IAA 22229—Office of Analysis for American Republics—320
INR/IAA/MAC 20814—Middle America-Caribbean Division—320
INR/IAA/SA 20584—South American Division—320
INR/EAP 21338—Office of Analysis for East Asia and Pacific—320
INR/EAP/NA 22100—Northeast Asia Division—320
INR/EAP/SEA 22289—Southeast Asia and Pacific Division—320
INR/NESA 28397—Office of Analysis for Near East and South Asia—320
INR/NESA/NE 28403—Near East Division—320
INR/NESA/SOA 22757—South Asia Division—320
INR/SEE 29194—Office of Analysis for the Soviet Union and East Europe—320
INR/SEE/FP 29212—Soviet Foreign Political Division—320
INR/SEE/SI 29204—Soviet Internal Affairs Division—320
INR/SEE/EE 22877—Eastern Europe Division—320
INR/WEA 29214—Office of Analysis for Western Europe—320
INR/WEA/SE 28406—Division for Southern Europe—320
INR/WEA/NCE 27919—Division for Northern and Central Europe—320
INR/PMA 22043—Office of Politico-Military Analysis—320
INR/PMA/GPT 27349—General Purpose and Theater Forces Division—320
INR/PMA/NS 28230—Nuclear and Scientific Division—320
INR/PMA/SF 20222—Strategic Forces Division—320
INR/C 21504—Deputy Assistant Secretary for Intelligence Coordination—320
INR/C/IL 21505—Office of Intelligence Liaison—320
INC/C/IL/CO 21402—Control Division—320
INC/C/IC 22285—Office of Intelligence Coordination—320
INR/IC/CD 20370—Coordination Division—320
INR/IC/MP 29674—Maps & Publications Procurement Division—320
INR/C/RD 21470—Reporting Division—320
INR/C/IRE 21344—Office of Intelligence Resources—320
INR/C/IC 20779—Imagery Center—320
INR/AR 21038—Deputy Assistant Secretary for Assessments and Research—320
INR/LAR 21342—Office of Long Range Assessments and Research—320
INR/LAR/TW 22758—Third World Research Group—320
INR/LAR/EG 22225—Europe and Global Research Group—320
INR/EC 22186—Office of Economic Analysis—320
INR/EC/MAS 29729—Methods and Analysis Staff—320
INR/EC/CD 20453—Commodity and Developing Country Division—320
INR/EC/RE 29348—Regional Economic Relations Division—320
INR/EC/TI 20090—Trade, Investment and Payments Division—320
INR/GE 21428—Office of the Geographer—320
INR/GE/MR 21935—Marine Boundary and Resource Division—320
INR/GE/CA 22156—Cartography Division—320
INR/GIS 29706—Global Issues Staff—320
INR/RCRS 22404—Reports Coordination and Review Staff—320
IO 29600—Bureau of International Organization Affairs—321
IO/ADM 21662—Office of Administrative Services—321
IO/AGR 20492—Agricultural Development Division—321
IO/CU 21534—Office of Communications and UNESCO Affairs—321
IO/D 21110—Office of International Development—321
IO/DAR 27992—UN Documents and Reference Staff—321
IO/E 22506—Office of International Economic Policy—321
IO/EX 29326—Office of Executive Director—321
IO/ECO 22165—Economic Development Division—321
IO/EPD 20493—Evaluation and Planning Division—321
IO/HNP 21044—Agency Director for Health and Narcotics Programs—321
IO/HR 22708—Office of Human Rights Affairs—321
IO/HUM 27308—Humanitarian Development Division—321
IO/IR 23396—Office of UN System Recruitment—321
IO/ISP 21120—International Sports Program—321
IO/IWP 21120—Agency Director for International Women's Programs—321
IO/LAB 23049—Deputy Director for Labor and Industrial Affairs—321
IO/OB 23511—Office of US Budgetary Presentation and Payments—321
IO/OIC 20384—Office of International Conferences—321
IO/PMS 22674—Office for Policy Management—321
IO/S 25879—UN System Administration—321
IO/SB 22525—Office of UN System Budgets—321
IO/SC 20572—Office of UN System Coordination—321
IO/SCT 22752—Agency Director for Science and Technology—321
IO/T 22330—Office of Technical Specialized Agencies—321
IO/TRC 22754—Agency Director for Transportation and Telecommunications Agencies—321
IO/UCS 22762—Agency Director for Secretariat to US National Commission to UNESCO—321
IO/UNESCO 23619—Agency Director for UNESCO—321
IO/UNP 22392—Office of UN Political and Multilateral Affairs—321
IRAC 22592—Interdepartmental Radio Advisory Committee—1000
ISO 22278—Information Systems Office—325
ISO/FADPC 20413—Foreign Affairs Data Processing Center—325
ISO/SDP 28444—Systems Design and Programming Division—325
ISO/USS 27981—User Support Services Staff—325
ISTC/PO AID (9) 395-3984—Institute for Scientific and Technological Cooperation Planning Office—503
L 29598—Legal Adviser—312
L/AF 23736—African Affairs, Assistant Legal Adviser—312
L/ARA 20734—Inter-American Affairs, Assistant Legal Adviser—312

L/BAR 22559—Board of Appellate Review—312 and 1000
L/C 21365—International Claims, Assistant Legal Adviser—312
L/CA 22672—Consular Affairs, Assistant Legal Adviser—312
L/EA 23039—East Asian and Pacific Affairs, Assistant Legal Adviser—312
L/EB 20242—Economic and Business Affairs, Assistant Legal Adviser—312
L/ECP 22682—Educational, Cultural and Public Affairs, Assistant Legal Adviser—312
L/EUR 29500—European Affairs, Assistant Legal Adviser—312
L/HR 23044—Human Rights, Assistant Legal Adviser—312
L/LEI 20464—Law Enforcement and Intelligence—312
L/M 22350—Management, Assistant Legal Adviser—312
L/N 20495—Nuclear Affairs, Assistant Legal Adviser—312
L/NEA 29501—Near Eastern and South Asian Affairs, Assistant Legal Adviser—312
L/OES 21700—Oceans, Environment and Scientific Affairs, Assistant Legal Adviser—312
L/PIL 28134—Private International Law, Assistant Legal Adviser—312
L/PM 27838—Politico-Military Affairs, Assistant Legal Adviser—312
L/SFP 21462—Special Functional Problems Assistant Legal Adviser—312
L/T 21074—Treaty Affairs, Assistant Legal Adviser—312
L/UNA 21320—United Nations Affairs, Assistant Legal Adviser—312
LAC AID 28246—Bureau for Latin America and the Caribbean—519
LAC/CAP AID 20156—Office of Central American and Panamanian Affairs—519
LAC/CAR AID 23452—Office of Caribbean Affairs—519
LAC/DP AID 28214—Office of Development Programs—519
LAC/DR AID 23459—Office of Development Resources—519
LAC/EMS AID 29480—Executive Management Staff—519
LAC/SA AID 20181—Office of South American Affairs—519
LEG AID 28264—Office of Legislative Affairs—508
LEG/CL AID 28264—Congressional Liaison Staff—508
LEG/PPD AID 23652—Program Presentation and Legislative Projects Division—508
M 21500—Under Secretary for Management—305
M/COMP 27490—Office of the Comptroller—331
M/COMP/FC 28256—Foreign Currency Staff
M/COMP/EX 29518—Executive Office
M/COMP/BP 22077—Office of Budget and Planning
M/COMP/PBS 21482—Planning and Budget Systems Division
M/COMP/FP 23834—Formulation and Presentation Division
M/COMP/RME 20861—Resource Management and Evaluation
M/COMP/RC 20960—Resource Control
M/COMP/R 21352—Reimbursement Division
M/COMP/FO (9) 235-9342—Financial Operations
M/COMP/AD (9) 235-9324—Accounting Division
M/COMP/FD (9) 235-9383—Fiscal Division
M/COMP/WFC (9) 235-9344—Washington Financial Center
M/COMP/FS 21286—Office of Financial Systems
M/CT 29892—Office For Combatting Terrorism—305
M/DGP 29898—Bureau of Personnel - Director General of the Foreign Service and Director of Personnel—326
M/EEOCR 29294—Equal Employment Opportunity & Civil Rights—329
M/EX 24873—Executive Office—305
M/FA 20298—Curator, Diplomatic Reception Rooms—305
M/FLO 21076—Family Liaison Office—305
M/FSI (9) 235-8750—Director, Foreign Service Institute—305 and 327
M/MED 23484—Medical Services—330
M/MED/AAP 21843—Alcohol Abuse Program—330
M/MO 21056—Management Operations—328
M/MO/CERP 20328—CERP Reports—327
M/SDBU (9) 235-9579—Office of Small and Disadvantaged Business Utilization—305
NAC 21114—National Advisory Council on International Monetary and Financial Problems—1000
NE AID 29118—Bureau for Near East—520
NE/DP AID 29116—Office of Development Planning—520
NE/EI AID 23814—Office of Egypt/Israel Affairs—520
NE/EMS AID 28516—Executive Management Staff—520
NE/JLS AID 28976—Office of Jordan/Lebanon/Syria Affairs—520
NE/NENA AID 23852—Office of Near Eastern/North African Affairs—520
NE/PD AID 29112—Office of Project Development—520
NE/TECH AID 28152—Office of Technical Support—520
NEA 29588—Bureau of Near Eastern and South Asian Affairs—318
NEA/AFN 20714—Director, Algeria, Libya, Morocco, Tunisia—318
NEA/ARN 22670—Director, Lebanon, Jordan, Syrian Arab Republic, Iraq—318
NEA/ARP 20503—Director, Arabian Peninsula Affairs—318
NEA/ECON 25683—Economic Adviser—318
NEA/EGY 22365—Director, Egypt—318
NEA/EX 23268—Executive Director—318
NEA/IAI 23672—Director, Israel & Arab-Israeli Affairs—318
NEA/INS 22141—Director, Bhutan, India, Maldives, Nepal, Sri Lanka (Ceylon)—318
NEA/IRN 23014—Director, Iran—318
NEA/MFO 24206—Director, Multinational Forces & Observers—318
NEA/P 25150—Public Affairs Adviser—318
NEA/PAB 20353—Director, Pakistan, Afghanistan and Bangladesh—318
NEA/RA 21154—Director, Regional Affairs—318
NSC 20318—National Security Council—1000
OC/DLO 22428—Defense Liaison for Communications—325
OC/IAA 22730—Interagency Affairs—325
OC/ML 79799—Maintenance and Logistics Division—325
OC/OP 28470—Foreign Operations—325
OC/P 22442—Diplomatic Pouch and Courier Division—325
OC/PE 79532—Communications & Planning Engineering Division—325
OC/S 21223—Communications Security Division—325
OC/SA 23575—Special Assistant—325
22333—Special Assistant—325

OC/T	23874—Communications Center Division—325
OC/TR	23641—Communications Training Division—325
OES	21554—Bureau of Oceans and International Environmental and Scientific Affairs—322
OES/CP	23472—Coordinator for Population Affairs—322
OES/E	27964—Deputy Assistant Secretary for Environment, Health and Natural Resources—322
OES/ENH	29278—Office of Environmental and Health—322
OES/ENR	22418—Office of Food and Natural Resources—322
OES/EX	23622—Office of Executive Director—322
OES/N	24360—Deputy Assistant Secretary for Nuclear Energy and Energy Technology Affairs—322
OES/NEC	24101—Office of Export and Import Control—322
OES/NEP	27036—Office of Non-Proliferation and Export Policy—322
OES/NTC	24413—Office of Energy Technology Cooperation—322
OES/NTS	23310—Office of Nuclear Technology and Safeguards—322
OES/O	22396—Deputy Assistant Secretary for Oceans and Fisheries Affairs—322
OES/OFA	22335—Office of Fisheries Affairs—322
OES/OMS	20853—Office of Marine Science and Technology Affairs—322
OES/OPA	26491—Office of Oceans and Polar Affairs—322
OES/OLP	29098—Office of Ocean Law and Policy—322
OES/PAS	22764—Policy Assessments Staff—322
OES/S	23004—Deputy Assistant Secretary for Science and Technology Affairs—322
OES/SAT	22432—Office of Advanced Technology—322
OES/SCT	22958—Office of Cooperative Science and Technology Programs—322
OES/STS	23632—Office of Science and Technology Support—322
OPA	AID 29170—Office of Public Affairs—509
OPA/MPS	AID 20674—Media and Public Services Division—509
OPA/PI	AID 21850—Public Inquiries Staff—509
OPA/PP	AID 28646—Press and Publication Division—509
OPIC	28582—Overseas Private Investment Corporation—550
OPR(A)	21638—Deputy Assistant Secretary for Operations—325
OPR/FAIM	20394—Foreign Affairs Information Management Center—325
OPR/FMAS	23106—Office of Facilities Management and Administrative Services—325
OPR/SPS	22039—Support Planning Staff—325
OPR/STP	(9) 235-9512—Office of Supply, Transportation, and Procurement—325
OPR/STP/DA	22989—Despatch Agents—325 and 1100
P	22471—Under Secretary for Political Affairs 302
P/COA	22335—Coordinator of Ocean Affairs—302
PA	29606—Bureau of Public Affairs—311
PA/EX	20472—Office of the Executive Director—311
PA/HO	28888—Office of the Historian—311
PA/HO/AAP	23518—Asian Division—311
PA/HO/GE	28978—General & European Division—311
PA/HO/WAM	29477—Western Hemisphere, Africa & Middle East—311
PA/IL	20968—Office of Intergovernmental Affairs—311
PA/OAP	20474—Office of Opinion Analysis & Plans—311
PA/PC	23656—Office of Public Communication—311
PA/PC/CM	20776—Correspondence Management Division—311
PA/PC/ED	22159—Editorial Division—311
PA/PC/SPS	28203—Special Projects Staff—311
PA/PP	21433—Office of Public Programs—311
PA/PRESS	22492—Office of Press Relations
PDC	AID 28558—Bureau for Private and Development Cooperation—517
PDC/ASHA	AID (9) 235-1871—Office of American Schools and Hospitals Abroad—517
PDC/FFP	AID (9) 235-9210—Office of Food for Peace—517
PDC/OFDA	AID 28924—Office of U.S. Foreign Disaster Assistance—517
PDC/OLAB	AID (9) 235—1895—Office of Labor Affairs—517
PDC/PMS	AID 23348—Office of Program and Management Support—517
PDC/PVC	AID 29206—Office of Private and Voluntary Cooperation—517
PER/CCA	20485—Civil Service Career Development & Assignments Division—326
PER/ER	20191—Office of Employee Relations—326
PER/ER/LM	22781—Labor Management Division—326
PER/FSN	23800—Office of Foreign Service National Personnel—326
PER/ER/RET	29315—Retirement Division—326
PER/FCA	21692—Foreign Service Career Development Division—326
PER/FCA/PAS	22643—Presidential Appointments Staff—326
PER/FCA/TL	23308—Training and Liaison Staff—326
PER/G	22571—Grievance Staff—326
PER/MGT	28908—Office of Management—326
PER/MGT/AS	28908—Administrative Services Division—326
PER/MGT/HRM	28934—Human Resources Management Division—326
PER/MGT/OS	22784—Operating Systems Division—326
PER/MGT/RMR	23846—Records Management and Research Division—326
PER/PE	23412—Office of Evaluation—326
PER/PPM	23205—Office of Position and Pay Management—326
PER/REE	(9) 235-9232—Office of Recruitment, Examination and Employment—326
PER/REE/EMP	(9) 235-9406—Employment Division—326
PER/REE/EXAM	(9) 235-9392—Examination Division—326
PER/REE/REC	(9) 235-9373—Recruitment Division—326
PER/REE/ADS	(9) 235-9246—Administrative Support Division—326
PM	29022—Bureau of Politico-Military Affairs—310
PM/EX	24820—Office of Executive Director—310
PM/INF	25720—Vice Chairman, US Delegation Intermediate Range Talks—310
PM/MC	(9)235-9755—Office of Munitions Control—310
PM/NPO	21835—Office of Nuclear Policy and Operations—310
PM/P	20610—Office of Systems Analysis—310
PM/RSA	21862—Office of Regional Security Affairs—310
PM/SAS	23882—Office of Security Assistance and Sales—310

PM/SNP	21616	Office of Strategic Nuclear Policy—310
PM/START	24336	Vice Chairman, US Delegation Strategic Arms Reduction Talks—310
PM/TMP	23136	Office of Theater Military Policy—310
PM/TTA	24231	Technology Transfer Assessment Staff—310
PM	AID 29608	Office of Personnel Management—511
PM/PO/W	AID 20010	Aid/W Division—511
PM/PO/OS	AID 23877	Overseas Personnel Division—511
PM/LR	AID (9) 235-2274	Labor Relations Staff—511
PM/PO	AID 22957	Personnel Operations—511
PM/PDE	AID 29866	Policy Development and Evaluation Division—511
PM/TD	AID (9) 235-9224	Training and Development Division—511
PPAB	21492	Privacy Policy and Appeals Boards—325
PPC	AID 20482	Bureau for Program and Policy Coordination—506
PPC/E	AID 20211	Office of Evaluation—506
PPC/EMS	AID 28342	Executive Management Staff—506
PPC/OAS	AID (9) 235-9671	Operations Appraisal Staff—506
PPC/PB	AID 22088	Office of Planning and Budgeting—506
PPC/PDPR	AID 28594	Office of Policy Development and Program Review—506
PPC/WID	AID 23992	Office of Women in Development—505
RAC	AID	AID Research Advisory Committee—524
RP	28472	Bureau for Refugee Programs—324A
RP/AP	20541	Admissions Programs Division—324A
RP/BP	24811	Deputy Assistant Secretary for Budget and Programs—324A
RP/BPA	25075	Office of Planning and Assessment—324A
RP/BPB	25044	Office of Program and Budget—324A
RP/BMI	21740	Office of Management Analysis and Information—324A
RP/CFA	21951	Financial Analysis and Evaluation Division—324A
RP/CFO	22368	Financial Management Operations Division—324A
RP/COMPT	21951	The Comptroller—324A
RP/EX	24050	Executive Director—324A
RP/IA	27360	Deputy Assistant Secretary for International Refugee Assistance and Relief—324A
RP/IAR	24020	Office of Refugee Assistance, Relief, and Protection—324A
RP/ICR	28102	Office of Contingencies and Crisis Management—324A
RP/RAP	22303	Office of Refugee Admissions, Processing, and Training—324A
RP/RC	23665	Regulations and Correspondence Division—324A
RP/RPL	28569	Office of Reception and Placement—324A
RP/RR	28870	Deputy Assistant Secretary for Refugee Resettlement—324A
RTCA	(9)296-0484	Radio Technical Commission for Aeronautics—1000
S	24910	Office of the Secretary of State—300
S/AL		Ambassador at Large
S/CL	28704	Ambassador at Large for Cultural Affairs
S/CPR	22663	Chief of Protocol—300
S/CRA	21318	Coordinator for Refugee Affairs—300
S/CSCE		U.S. Delegation to CSCE—300
S/FSG	(9) 235-9862	Foreign Service Grievance Board—300
S/IG	28842	Inspector General, Office of—308
S/IG/CR	27653	Coordination and Review Staff—308
S/IG/EX	28036	Executive Director—308
S/IG/IS	20152	Inspectors—308
S/IL	23662	Special Assistant to the Secretary and Coordinator of International Labor Affairs 300
S/P	22972	Policy Planning Staff—307
S/PRESS	29606	Office of Press Relations
S/R	23964	Ambassador at Large—300
S/S	22540	Executive Secretariat—300
S/SA	25200	Office of The Special Assistant to the Secretary—300
S/S-EX	20982	Executive Director—300
S/S-I	23836	Information Management Section—300
S/SN	24052	Special Representative of the President—300
S/S-O	21512	Department Duty Officer, Operations Center—300
S/S-S	20318	Secretariat Staff—300
SADI	23836	Secretariat Automated Data Index Unit—300
SER	AID 29888	Bureau for Program and Management Services—515
SER/CM	AID (9) 235-9159	Office of Contract Management—515
SER/COM	AID (9) 235-8846	Office of Commodity Management—515
SER/DM	AID 27962	Office of Data Management—515
SER/MO	AID 28972	Office of Management Operations—515
SER/MP	AID (9) 235-2931	Office of Management Planning—515
SSM	22258	Director, U.S. Sinai Support Mission—400
STP (OPR)	(9) 235-9512	Office of Supply, Transportation and Procurement—325
STP/P	(9)235-9531	Procurement Division—325
STP/S	(9) 235-9525	Supply Division—325
STP/SA	(9)235-9529	Special Assistant—325
STP/T	22987	Transportation Division—325
STR	(9) 395-5114	Special Trade Representative—1000
SY/CC	22412	Command Center—325
SY/DIS	20747	Document Information Systems—325
SY/DO	20743	Domestic Operations—325
SY/DO/IDU	23212	Identification Unit
SY/DP	23897	Dignitary Protection—325
SY/E	23142	Evaluations—325
SY/E&T	(9) 235-9461	Education and Training—325
SY/FIPS	20941	Freedom of Information—325
SY/FO	23122	Foreign Operations—325
SY/FO/MSG	23123	Marine Security Guards
SY/FO/NSU	28524	Seabees
SY/I	23187	Investigations—325
SY/PL	26173	Protective Liaison—325
SY/POS	23897	Protective Operations—325
SY/SAS	21040	Special Assignments—325
SY/SD	23914	Secretary's Detail—325
SY/SEG	(9) 235-9429	Security Enhancement Group—325
SY/SP	(9) 235-9435	Special Projects—325
SY/T	20914	Technical Services—325
SY/WFO	(9) 235-9345	Washington Field Office—325
T	20410	Office of the Under Secretary for Security Assistance, Science & Technology—304

T/CIP	20830	Office of the Coordinator for International Communications and Information Policy—304
TIC	(9) 395-3434	Trade Information Committee—1000
TSC	(9) 395-3395	Trade Staff Committee—1000
USOAS	29376	US Representative to the Organization of American States—315
USSS	29738	US Secret Service—1200
USUN	(212) 826-4524	US Mission to the United Nations—1100
WRDCO	(9) 235-9615	Washington Regional Diplomatic Courier Officer—325

FOREIGN SERVICE POST DIRECTORY

Country	Post	Country Code	City Code	Local Telephone Number
Afghanistan	Kabul	★	★	24230–9
Algeria	Algiers	★	★	601425/255/186/716/828
	Oran	★	★	355502
Argentina	Buenos Aires	54	1	774–7611/8811/9911
Antigua	St. Johns	809+	N.R.	462–3506
Australia	Canberra	61	62	73–3711
	Melbourne	61	3	699–2244
	Sydney	61	2	264–7044
	U.S. Int'l. Marketing Ctr. (Sydney)	61	2	929–0977
	Perth	61	9	322–4466
Austria	Vienna	43	222	(222) 31–55–11
	U.S. East/West Trade Development Support Office	43	222	(222) 31–55–11
	U.S. Mission to the Int'l. Atomic Energy Agency	43	222	(222) 31–55–11
	U.S. Mission to the United Nations Industrial Development Organization	43	222	(222) 31–55–11
Bahamas	Nassau	8- 09+23N.R.-		322–4753/6
Bahrain	Manama	973	N.R.	713323
Bangladesh	Dacca	★	★	244220 thru 29
Barbados	Bridgetown	809+	42	6357–7
Belgium	Brussels	32	2	(02) 513–3830
	U.S. Mission to NATO	32	2	(02) 241–4404
	U.S. Mission to European Community	32	2	513–4450
	Antwerp	32	31	(031) 321800
	SHAPE	32	31	(065) 445000
	ELSO	32	31	424775
Belize	Belize City	501	N.R.	3261/2/3
Benin	Cotonou	★	★	31–26–92/50
Bermuda	Hamilton	809+	N.R.	295–1342
Bolivia	La Paz	591	2	350251
Botswana	Gaborone	★	★	53982/3/4

See Rates for Overseas Dial Countries at End of Section

254 & 557 exchange

— DIAL 9–0 and give operator the country code, the city code and the local number. Person-to-person, credit card, collect or third number billing will be billed at a higher rate.

632, 653, 235 & 523 exchange

— DIAL 9 + 011 + country code + city code + local number

— DIAL 9 + 01 + country code + city code + local number for person-to-person, credit card, collect or third number billing. Higher rate applied.

★ Not an international dial country. Operator assistance required and billed at station rate

\+ Calls to certain points outside the continental U.S. can be dialed in the same manner as long distance. Simply dial the Area Code and the local number.

N.R. Not required

Country	Post	Country Code	City Code	Local Telephone Number
Brazil	Brasilia	55	61	(061) 223-0120
	Rio de Janeiro	55	21	(021) 292–7117
	Sao Paulo	55	11	(011) 881–6511
	U.S. Trade Center (Sao Paulo)	55	11	(011) 853–2011
	Porto Alegre	55	51	(051) 31–1888
	Recife	55	81	(081) 221–14–12
	Salvador	55	71	(071) 245–6691/92
Bulgaria	Sofia	★	★	88–48–01 thru 05
Burma	Rangoon	★	★	82055
Burundi	Bujumbura	★	★	34–54
Cameroon	Yaounde	★	★	221633
	Douala	★	★	423434
Canada	Ottawa, Ontario	613+	N.R.	238–5335
	Calgary, Alberta	403+	N.R.	266–8962
	Halifax. Nova Scotia	902+	N.R.	429–2480
	Montreal, Quebec	514+	N.R.	281–1886
	U.S. Mission to the Civil Aviation Org. (Montreal)	514+	N.R.	285–8304
	Quebec, Quebec	418+	N.R.	692–2095
	Toronto, Ontario	416+	N.R.	595–1700
	Vancouver, British Columbia	604+	N.R.	685–4311
	Winnipeg, Manitoba	204+	N.R.	284–3039
Republic of Cape Verde	Praia	★	★	553 and 761
Central African Rep.	Bangui	★	★	61–02–00, 05, 10
Chad	N'Djamena	★	★	30–91/2/3/4
Chile	Santiago	56	2	710 133/90
China	Beijing	★		52–2033
	Guangzhou	★		69–900
	Shanghai	★		not available
Colombia	Bogota	57	N.R.	285–1300
	Cali	57	3	88–11–36/7
	Barranquilla	57	5	56599
Congo, People's Rep. of the	Brazzaville	★	★	81–20–70
Costa Rica	San Jose	506	N.R.	22–55–66
Cuba	Havana (USINT)	★	★	320551, 329700
Cyprus	Nicosia	357	21	65151/5
Czechoslovakia	Prague	★	★	53 66 41/8
Denmark	Copenhagen	45	1	(01) 423144
Djibouti, Republic of	Djibouti	★	★	35–38–49
Dominican Republic	Santo Domingo	809	N.R.	682–2171
Ecuador	Quito	593	2	548–000
	Guayaquil	593	4	511 570
Egypt	Cairo	★	★	28219/11
	Alexandria	★	★	801911, 25607, 22861
El Salvador	San Salvador	503R.		26–7100, 25–9984
Ethiopia	Addis Ababa	★	★	110666/117/129
Fiji	Suva	679	N.R.	23031

Country	Post	Country Code	City Code	Local Telephone Number
Finland	Helsinki	358	0	171931
France	Paris	33	1	296–1202
	U.S. Int'l. Marketing Ctr. (Paris)	33	1	624–3313
	U.S. Mission to the Org. for Economic Cooperation & Development	33	1	524–8200 24–200
	U.S. Mission to the U.N. Educational, Scientific & Cultural Exchange	33	1	557–1610
	Bordeaux	33	56	56/52–65–95
	Lyon	33	7	24–68–49
	Marseille	33	91	54–92–00
	Strasbourg	33	88	(88) 35–31–04/5/6
French Caribbean	Martinique	596	N.R.	71.93.01/03
Gabon	Libreville	★	★	72–20–03/04
Gambia, The	Banjul	★	★	526–7
German Dem. Rep.	Berlin	37	2	2202741
Germany, Fed. Rep. of	Bonn	49	228	(02221) 89, 55
	Berlin	49	30	(030) 819–7561
	Dusseldorf	49	211	(0211) 49 00 81
	Frankfurt	49	611	(0611) 74–50 04
	Hamburg	49	40	(040) 44 1061
	Munich	49	89	(089) 2 30 11
	Stuttgart	49	711	(0711) 21 02 21
	U.S. Export Development Ofc. (Bonn)	49	228	330045
Ghana	Accra	★	★	66811
Greece	Athens	30	1	712951
	Thessaloniki	30	31	266–121
Guatemala	Guatemala	502	2	31–15–41
Guinea	Conakry	★	★	415–20 thru 24
Guinea-Bissau	Bissau	★	★	28–16/7
Guyana	Georgetown	592	02	02–54900
Haiti	Port-au-Prince	509	1	20200
Honduras	Tegucigalpa	504	N.R.	32–3121/2/3/4
Hong Kong	Hong Kong	852	5	239011
Hungary	Budapest	★	★	329–375
Iceland	Reykjavik	★	★	29100
India	New Delhi	★	★	690351
	Bombay	★	★	363611/8
	Calcutta	★	★	44–3611/6
	Madras	★	★	83041
Indonesia	Jakarta	62	21	340001–9
	Medan	62	61	322200
	Surabaya	62	31	69287/8
Iraq	Baghdad	964	1	96138/9
Ireland	Dublin	353	1	688777
Israel	Tel Aviv	972	3	6544338
Italy	Rome	39	6	(06) 4674
	Genoa	39	10	(010) 282–741
	Milan	39	2	(02) 652–841
	Naples	39	81	(081) 660966
	Palermo	39	91	291532–35

Country	Post	Country Code	City Code	Local Telephone Number
	Florence	39	55	(055) 298–276
	Trieste	39	40	040 68728/29
	U.S. Int'l. Marketing Ctr. (Milan)	39	6	469–6451
Ivory Coast	Abidjan	225	N.R.	53–09–79
Jamaica	Kingston	809+	N.R.	92–94850
Japan	Tokyo	81	3	583–7141
	Naha, Okinawa	81	989	(0988) 77–8142
	Osaka-Kobe	81	6	(06) 341–2754
	Fukuoka	81	92	(092) 751–9331
	Sapporo	81	11	(011) 641–1115/7
	U.S. Trade Ctr. (Tokyo)	81	3	987–2441
Jerusalem	Jerusalem	972	2	226312
Jordan	Amman	★	★	44371–6
Kenya	Nairobi	254	2	334141
Korea	Seoul	82	2	72–2601 thru 19
Kuwait	Kuwait	965	N.R.	424–1519
Laos	Vientiane	★	★	3126,3570
Lebanon	Beirut	★	★	361–800
Lesotho	Maseru	★	★	22666/7
Liberia	Monrovia	231	N.R.	22991 thru 4
Libya	Tripoli	218	21	34021/6
Luxembourg	Luxembourg	352	N.R.	40123 thru 7
Madagascar	Antananarivo	★	★	212–57
Malawi	Lilongwe	★	★	730–166
	Blantyre	★	★	635 721
Malaysia	Kuala Lumpur	60	3	26321
Mali	Bamako	★	★	224834/35
Malta	Valletta	★	★	623653
Mauritania	Nouakchott	★	★	52660/
Mauritius	Port Louis	★	★	2–3218/9
Mexico	Mexico City	905+	N.R.	553–3333
	Guadalajara	905+	N.R.	25–29–98
	Hermosillo	903+	N.R.	3–89–22 thru 24
	Monterrey	903+	N.R.	4306 50/59
	Tijuana	903+	N.R.	6–1001
	Ciudad Juarez	903+	N.R.	34048
	Matamoros	905+	N.R.	2–52–50/1/2
	Mazatlan	903+	N.R.	1–29–05
	Merida	905+	N.R.	5–54–09, 5–50–11
	Nuevo Laredo	903+	N.R.	4–05–12
	U.S. Trade Ctr. (Mexico City)	903+	N.R.	591–01–55
Morocco	Rabat	★	★	62265
	Casablanca	★	★	22–41–49
	Tangier	★	★	359–05
Mozambique	Maputo	★	★	26051/2/3
Nepal	Kathmandu	★	★	12718,11199
Netherlands	The Hague	31	70	(070) 62–49–11

Country	Post	Country Code	City Code	Local Telephone Number
	Amsterdam	31	20	(020) 790321
	Rotterdam	31	10	(010) 117560
Netherlands Antilles	Curacao	599	9	613066,613350
New Zealand	Wellington	64	4	722–068
	Auckland	64	9	30–991
Nicaragua	Managua	505	2	23061
Niger	Niamey	★	★	72–26–61
Nigeria	Lagos	234	1	610097
	Kaduna	234	1	213043
Norway	Oslo	47	2	56–68–80
Oman	Muscat	★	★	745–231
Pakistan	Islamabad	★	★	24071
	Karachi	★	★	515081
	Lahore	★	★	870221
	Peshawar	★	★	73061
Panama	Panama	507	N.R.	27–1777
Papua New Guinea	Port Moresby	675	N.R.	211455
Paraguay	Asuncion	595	21	201–040
Peru	Lima	51	14	286000
Philippines	Manila	63	2	598–011
	Cebu	63	32	7–95–10
	Asian Development Bank	63	2	807251
Poland	Warsaw	★	★	283041
	Krakow	★	★	29764
	Poznan	★	★	595–86/87
	U.S. Trade Ctr. (Warsaw)	★	★	21–45–15
Portugal	Lisbon	351	19	570102
	Oporto	351	29	6–3094/5/6
	Ponta Delgada	351	16	22216/17
Qatar	Doha	★	★	870 701/2/3
Romania	Bucharest	40	0	12–40–40
Rwanda	Kigali	★	★	5601
Saudi Arabia	Jidda	966	21	6670080
	Commercial Office	966	21	6670040
	Dhahran	966	3	8643200
	Riyadh	966	1	464-0012
	U.S. Rep. to Joint Commission on Economic Cooperation	966	1	464-0433/4460
Senegal	Dakar	221	N.R.	21–42–96
Seychelles	Victoria	★	★	23921
Sierra Leone	Freetown	★	★	26481
Singapore	Singapore	65	N.R.	30251
Somalia	Mogadishu	★	★	28011
South Africa	Pretoria	27	12	48–4266
	Cape Town	27	21	021–471280
	Durban	27	31	324–737
	Johannesburg	27	11	(011) 21–1684
Spain	Madrid	34	1	276–3400

Country	Post	Country Code	City Code	Local Telephone Number
	Barcelona	34	3	319–9550
	Seville	34	51	23–18–85
	Bilbao	34	4	435–8308
Sri Lanka	Colombo	94	1	21271
Sudan	Khartoum	★	★	74611
Suriname	Paramaribo	597	N.R.	76459,76507,72900
Swaziland	Mbabane	★	★	2272
Sweden	Stockholm	46	8	(08) 63–05–20
Switzerland	Bern	41	31	(031) 437011
	Zurich	41	1	(01) 552566
	Geneva	41	22	(022) 327020
	U.S. Mission to U.N. and Other Int'l. Org.	41	22	(022346031)
Syria	Damascus	★	★	332315
Tanzania	Dar-es-Salaam	★	★	22775
Thailand	Bangkok	66	2	252–5040
	Chiang Mai	66	2	23–5566
	Songkhla	66	2	311–589
	Udorn	66	2	221548
Togo	Lome	★	★	29–91
Trinidad/Tobago	Port-of-Spain	★	★	62–26371
Tunisia	Tunis	★	★	282 566
Turkey	Ankara	90	41	265470
	Istanbul	90	11	436200
	Izmir	90	51	219104/5
	Adana	90	711	14702
Uganda	Kampala	★	★	not available
Union of Soviet Socialist Republics	Moscow	7	095	252–24–51
	U.S. Commercial Office	7	095	255–48–48
	Leningrad	7	812	(812) 274–8235
United Arab Emirates	Abu Dhabi	971	2	61534
	Dubai	971	4	29003
United Kingdom	London	44	1	(01) 499–9000
	Belfast (N. Ire.)	44	232	(0232) 28239
	Edinburgh	44	31	031–556–8315
Upper Volta	Ouagadougou	★	★	35442
Uruguay	Montevideo	★	★	40–90–51
Venezuela	Caracas	58	2	284–7111
	Maracaibo	58	61	(061) 51–65–06
Yemen Arab Republic	Sanaa	★	★	2790
Yugoslavia	Belgrade	38	11	645655
	Zagreb	38	41	444–800

Country	Post	Country Code	City Code	Local Telephone Number
Zaire	Kinshasa	★	★	25881
	Bukavu	★	★	2594
	Lubumbashi	★	★	2324
Zambia	Lusaka	★	★	50222
Zimbabwe	Salisbury	★	★	791586/7

Corrections to The Foreign Service Post Directory should be sent to:

FMAS/GS, Room 1493
2201 C Street, NW
Washington, D.C. 20520

Rates for Overseas Dial Countries

World Regions	Dial Initial Minute			Operator Assisted Initial Three Minutes		All Calls Each Additional Minute		
	Standard	Discount	Economy	Station	Person	Standard	Discount	Economy
United Kingdom/Ireland	**7am-1pm**	**1pm-6pm**	**6pm-7am**	**—ALL HOURS—**		**7am-1pm**	**1pm-6pm**	**6pm-7am**
	2.08	1.56	1.25	5.70	10.10	1.26	.95	.76
Europe	**7am-1pm**	**1pm-6pm**	**6pm-7am**	**—ALL HOURS—**		**7am-1pm**	**1pm-6pm**	**6pm-7am**
Andorra, Austria, Belgium, Cyprus, Denmark, Finland, France, German Dem. Rep., Germany, Fed. Rep. of, Greece, Iceland, Italy, Liechtenstein, Luxembourg, Monaco, Netherlands, Norway, Portugal, Romania, San Marino, Spain, Sweden, Switzerland, Turkey, U.S.S.R., Vatican City, Yugoslavia	2.37	1.78	1.42	7.05	12.60	1.33	1.00	.80
Pacific	**5pm-11pm**	**10am-5pm**	**11pm-10am**	**—ALL HOURS—**		**5pm-11pm**	**10am-5pm**	**11pm-10am**
American Samoa, Australia, Fiji, French Polynesia, Guam, Hong Kong, Indonesia, Japan, Korea, Rep. of, Malaysia, New Caledonia, New Zealand, Papua New Guinea, Philippines, Singapore, Taiwan, Thailand	4.22	3.17	2.53	9.45	12.60	1.58	1.19	.95
Caribbean/Atlantic*	**4pm-10pm**	**7am-4pm**	**10pm-7am**	**—ALL HOURS—**		**4pm-10pm**	**7am-4pm**	**10pm-7am**
Anguilla, Antigua, Bahamas, Barbados, Bequia, Bermuda, British Virgin Islands, Dominica, Dominican Republic, French Antilles, Haiti, Jamaica, Montserrat, Mustique, Netherlands Antilles, Nevis, Palm Island, St. Kitts, St. Lucia, St. Vincent, Trinidad and Tobago, Union Island	1.68	1.26	1.01	6.30	9.45	1.13	.85	.68
South America	**7am-1pm**	**1pm-10pm**	**10pm-7am**	**—ALL HOURS—**		**7am-1pm**	**1pm-10pm**	**10pm-7am**
Argentina, Bolivia, Brazil, Chile, Colombia, Ecuador, Guyana, Paraguay, Peru, Suriname, Uruguay, Venezuela	2.77	2.08	1.66	9.45	12.60	1.18	.89	.71
Near East	**8am-3pm**	**9pm-8am**	**3pm-9pm**	**—ALL HOURS—**		**8am-3pm**	**9pm-8am**	**3pm-9am**
Bahrain, Iran, Iraq, Israel, Kuwait, Qatar, Saudi Arabia, United Arab Emirates	3.68	2.76	2.21	9.45	12.60	1.33	1.00	.80
Central America	**5pm-11pm**	**8am-5pm**	**11pm-8am**	**—ALL HOURS—**		**5pm-11pm**	**8am-5pm**	**11pm-8am**
Belize, Costa Rica, El Salvador, Guatemala, Honduras, Nicaragua, Panama	2.62	1.97	1.57	6.30	9.45	1.13	.85	.68
Africa	**6am-12n**	**12n-5pm**	**5pm-6am**	**—ALL HOURS—**		**6am-12n**	**12n-5pm**	**5pm-6am**
Ivory Coast, Kenya, Liberia, Libya, Nigeria, Senegal, South Africa, Tunisia	2.89	2.17	1.73	9.45	12.60	1.48	1.11	.89
Indian Ocean	**6pm-1am**	**1am-11am**	**11am-6pm**	**—ALL HOURS—**		**6pm-1am**	**1am-11am**	**11am-6pm**
Sri Lanka	5.22	3.92	3.13	12.60	14.20	2.17	1.63	1.30

*Calls to areas other than Haiti, French Antilles, and Netherlands Antilles can be dialed in the same manner as long distance calls. To place your call, dial 1 + 809 + Local Number.

Rates are effective as of May 17, 1982.
Federal excise tax of 1% is added on all calls billed in the United States.

TELEPLAN vs Hotel Telephone Surcharge

It is a common practice for hotels overseas to add a fee (surcharge) on all telephone calls placed from a guest's room. (This practice is illegal in the United States.) Originally intended to help cover the hotel's costs in providing telephone service, the surcharge in many countries has become exorbitant. To assist Americans calling home from overseas, AT&T introduced **TELEPLAN**, a program whereby hotels in other countries agree to charge only a reasonable and limited amount for handling international calls. **TELEPLAN** is in effect in all the hotels in Ireland, Israel, and Portugal; Hilton International Hotels worldwide; Trusthouse Forte Hotels in the United Kingdom; the Lygon Arms Hotel in Broadway, Worcestershire, England; Marriott Hotels worldwide, and Golden Tulip Hotels in Holland.

When possible, try to stay at a **TELEPLAN** hotel. It's your assurance that the telephone surcharge will always be reasonable.

However, if this isn't feasible, you can still protect yourself from incurring exorbitant surcharges on calls back home. If your hotel offers international dialing from your room, *dial your party in the U.S. and have them call you back.* In most overseas countries you pay only for actual length of a dialed call, so your charge could be for less than a minute. On a call of that length, even a 100% surcharge won't break you. If your hotel doesn't offer international dialing, collect and credit card* calling is usually possible with a minimum surcharge. Another alternative, although not as convenient, is to use the telephones at post offices or *special telephone centers.* There is no surcharge on these calls.

To find out when other hotels adopt **TELEPLAN**, look for Bell System ads in newspapers and magazines.

* Instructions for placing calls back to the U.S. are printed on the back of your credit card.

Frequently Called International Numbers

Name	Country Code	City Code	Local Telephone Number	Time Difference

Frequently Called Numbers

This space is provided for listing the telephone numbers you use most frequently

NAME	AGENCY	NUMBER

DEPARTMENT OF STATE

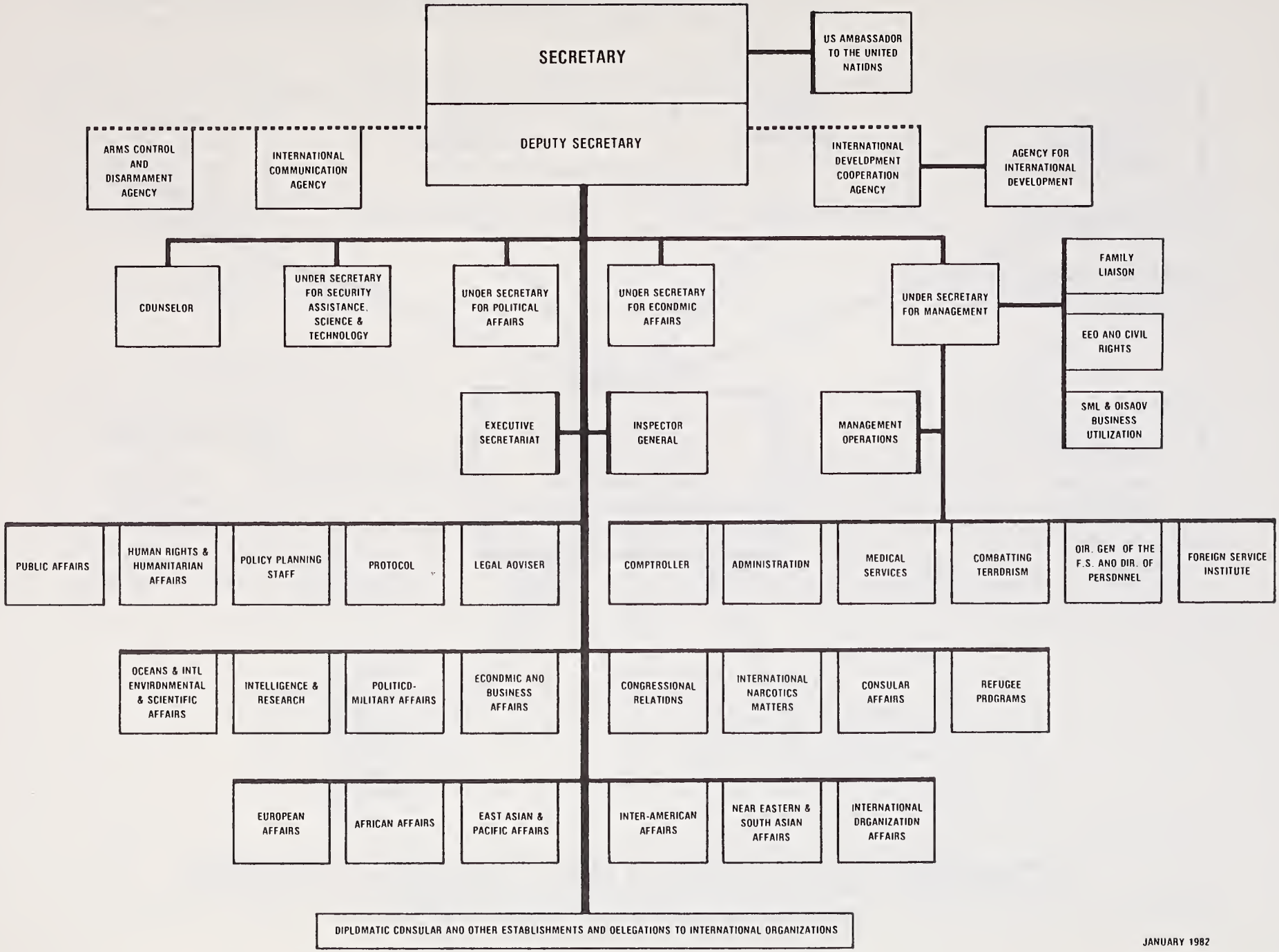

JANUARY 1982

U.S. INTERNATIONAL DEVELOPMENT COOPERATION AGENCY

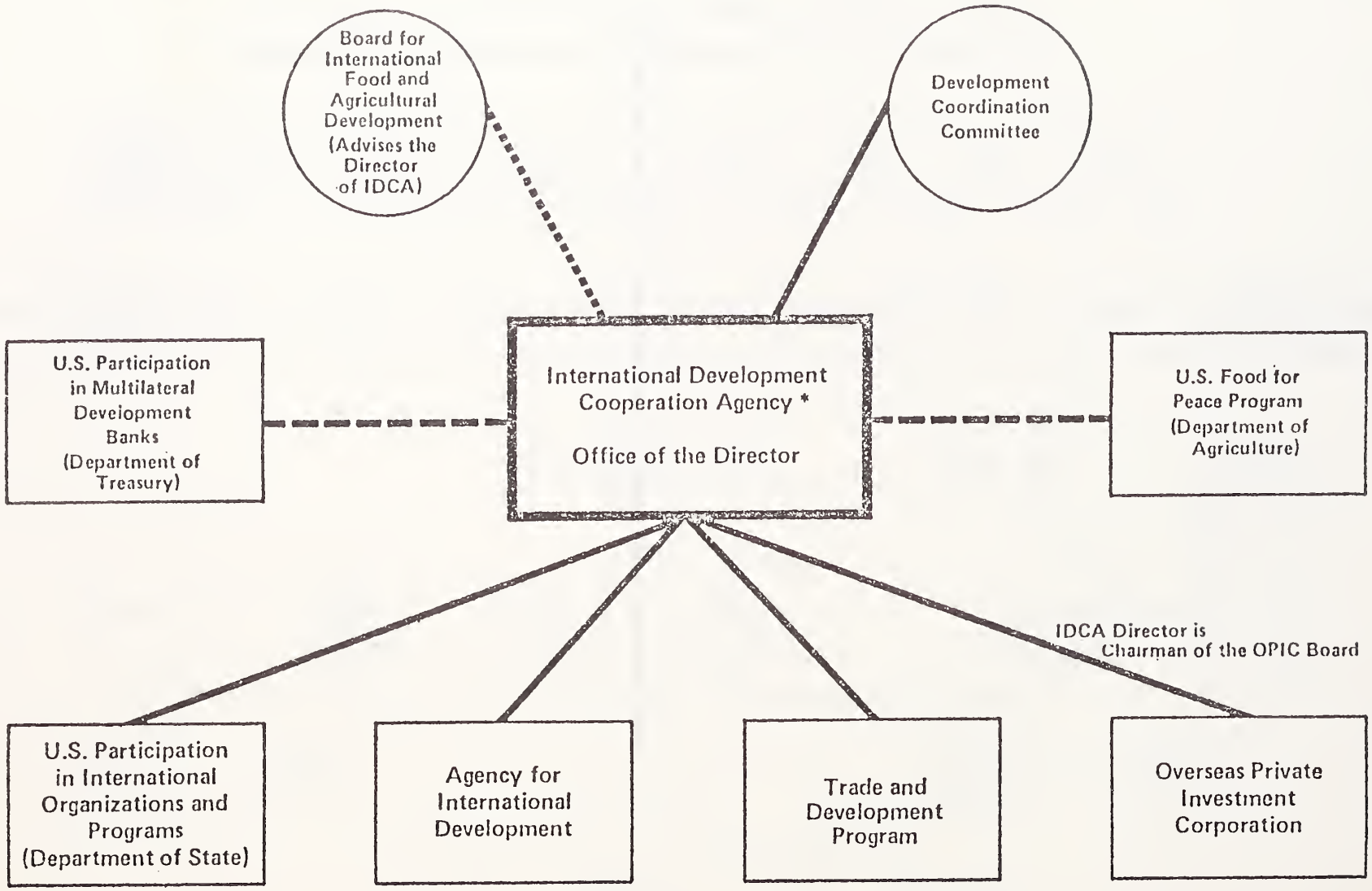

* Congressional action has not yet been completed on the proposal to establish an Institute for Scientific and Technological Cooperation as an operating unit of IDCA.

Effective Date: July 1, 1980

Agency for International Development

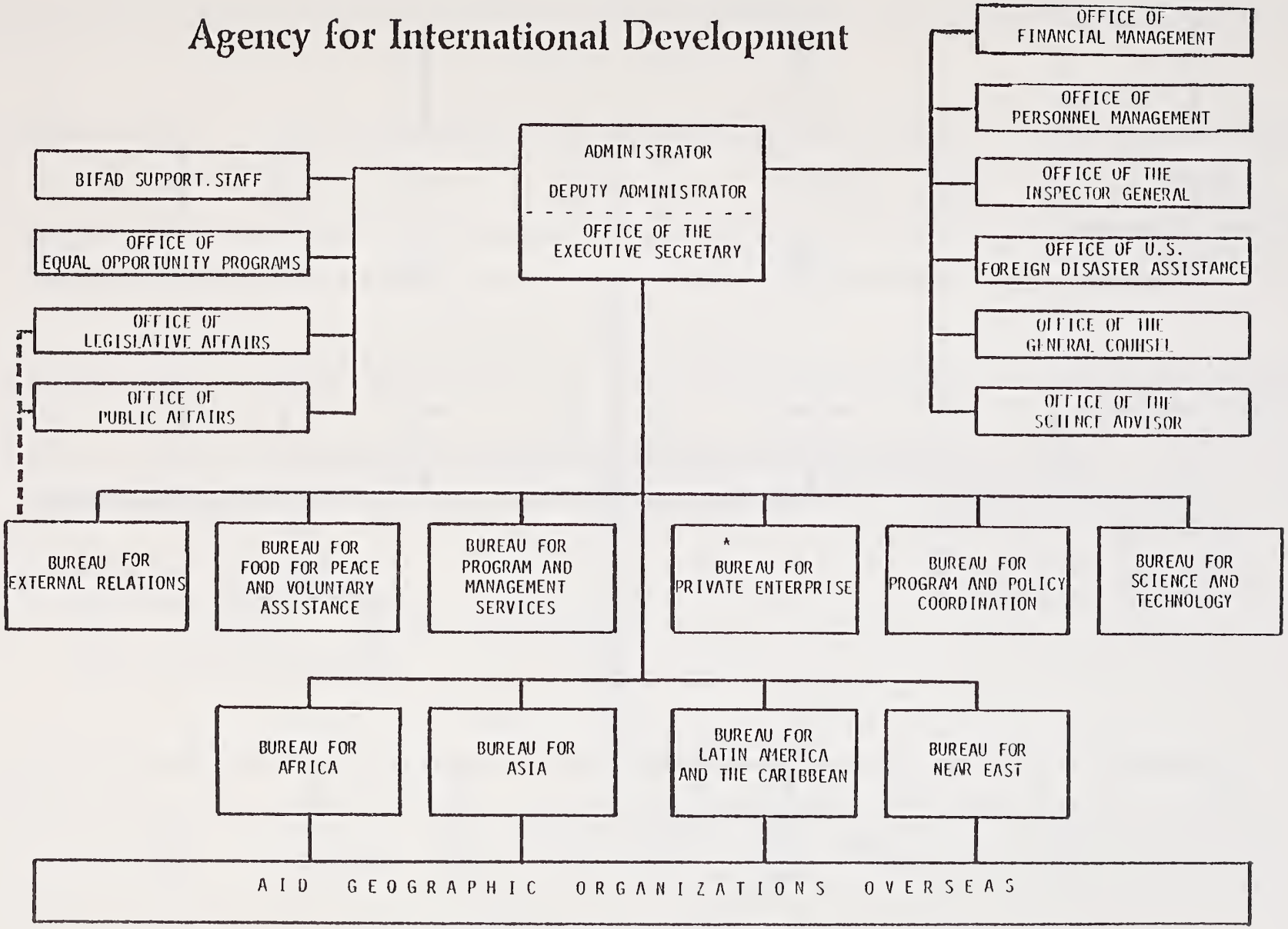

* The Director, SDB, also reports to the Office of the Administrator on those functions which by law require that relationship.

TRADE AND DEVELOPMENT PROGRAM

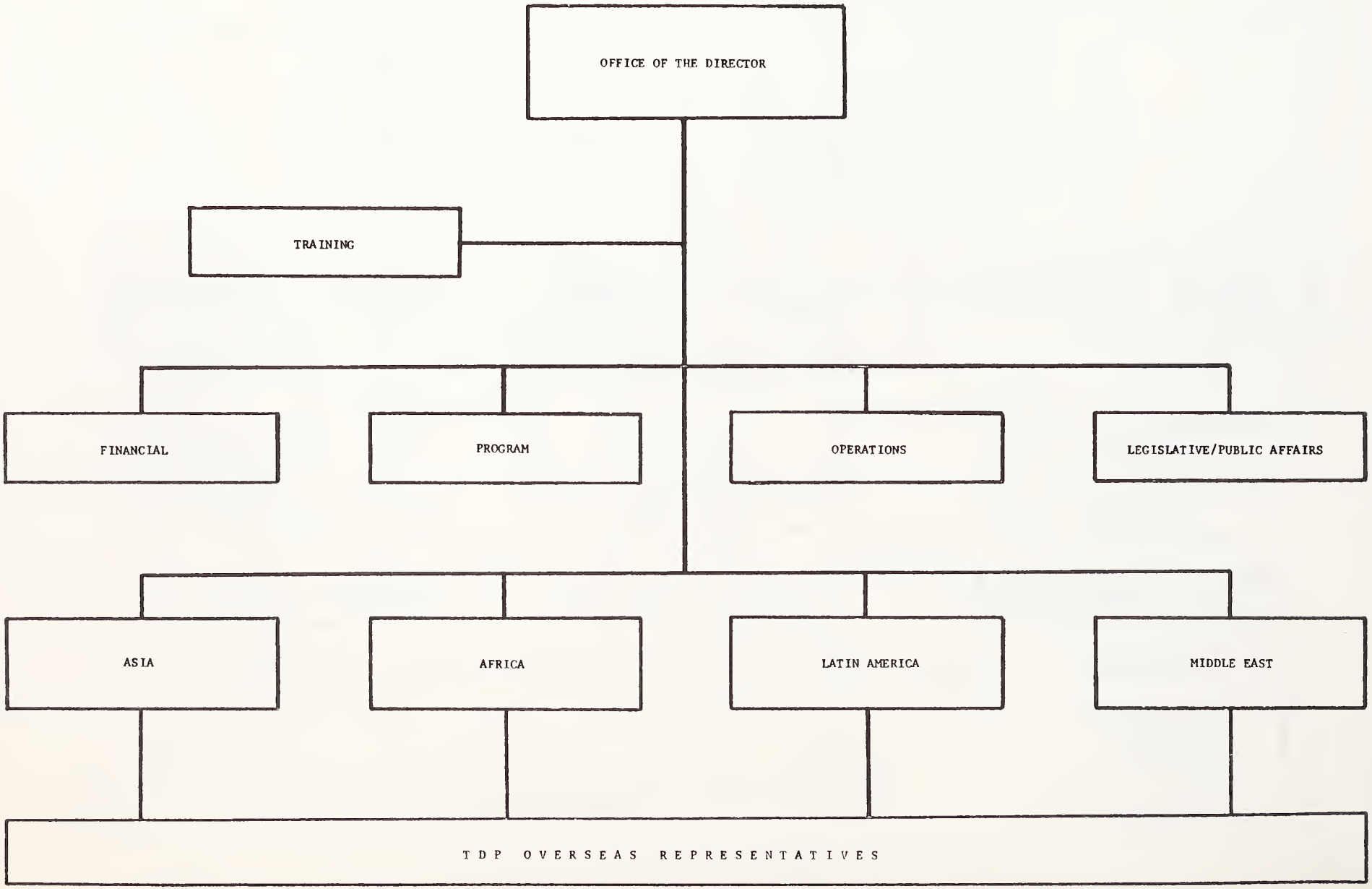

Effective Date: July 1, 1980

OVERSEAS PRIVATE INVESTMENT CORPORATION

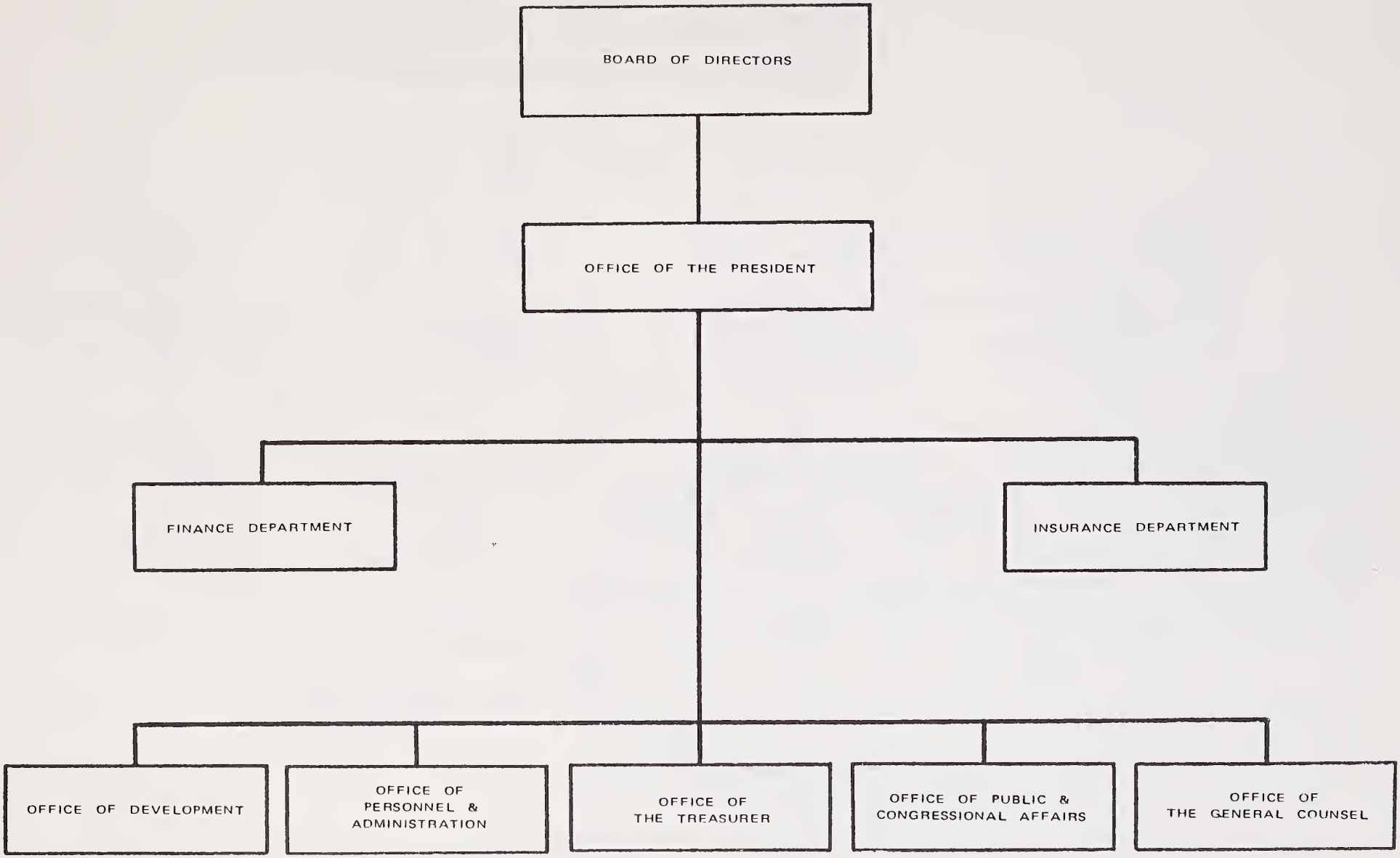

UNITED STATES INFORMATION AGENCY
(USIA)

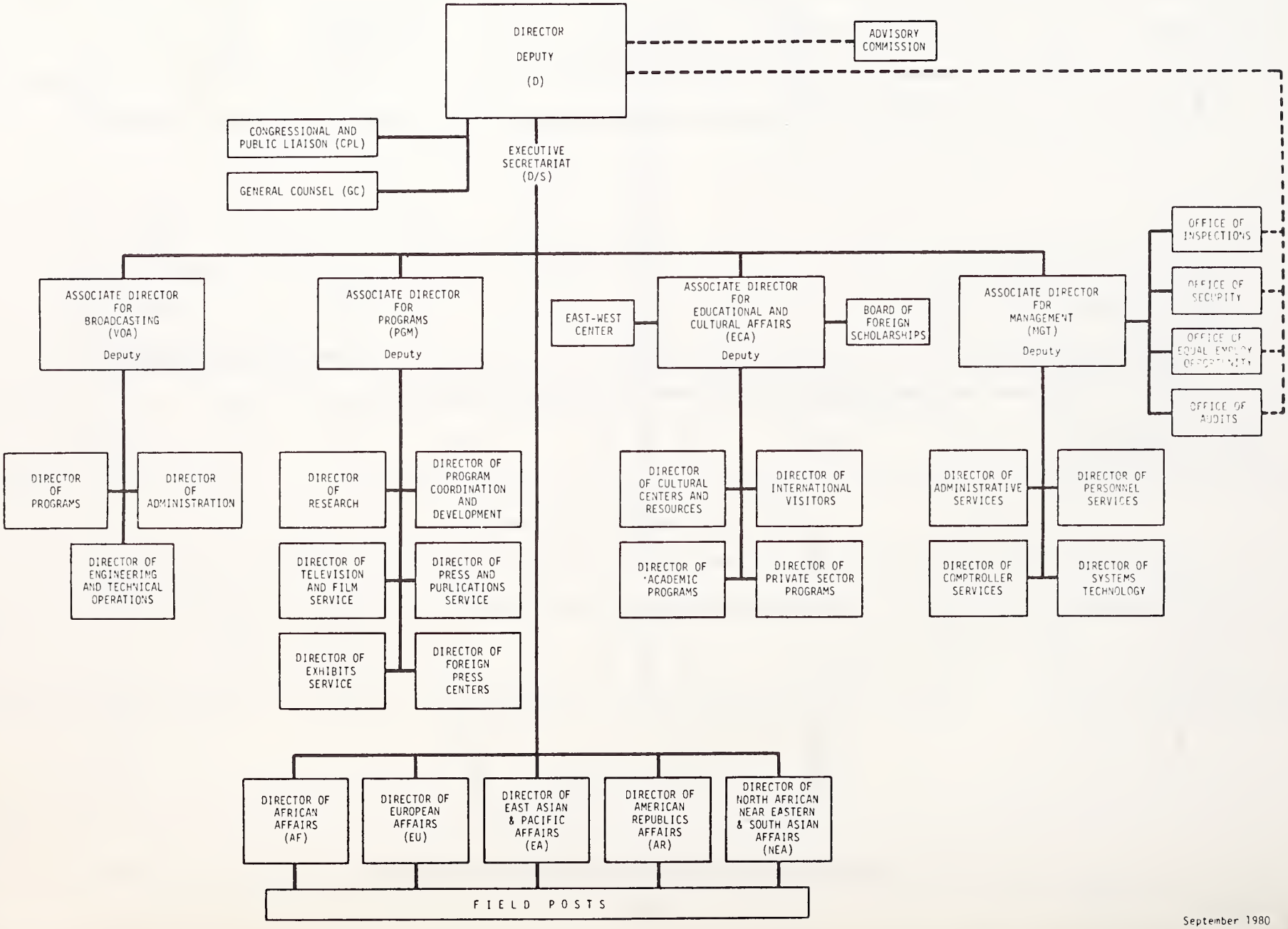

September 1980

UNITED STATES ARMS CONTROL AND DISARMAMENT AGENCY

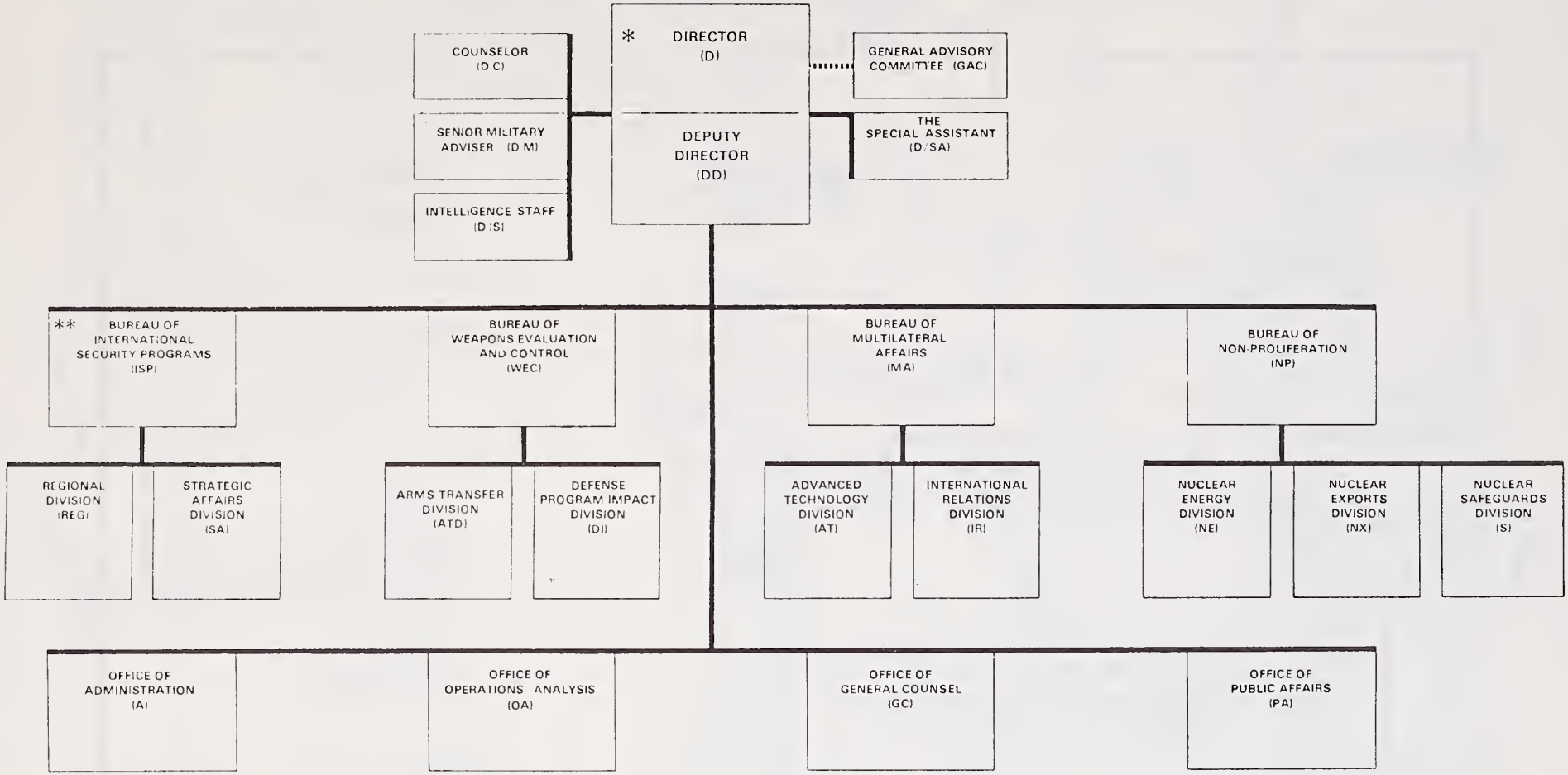

* Included in the Office of the Director are
U S Rep to CD
U S SCC Commissioner
U S Rep to CTB
U S Rep to MBFR Amb (PAS)
Amb to Arms Control Delegations

** Included in the Bureau of International Security Programs is:
ACDA Rep on MBFR DEL

JUNE 1980

FLOOR PLAN

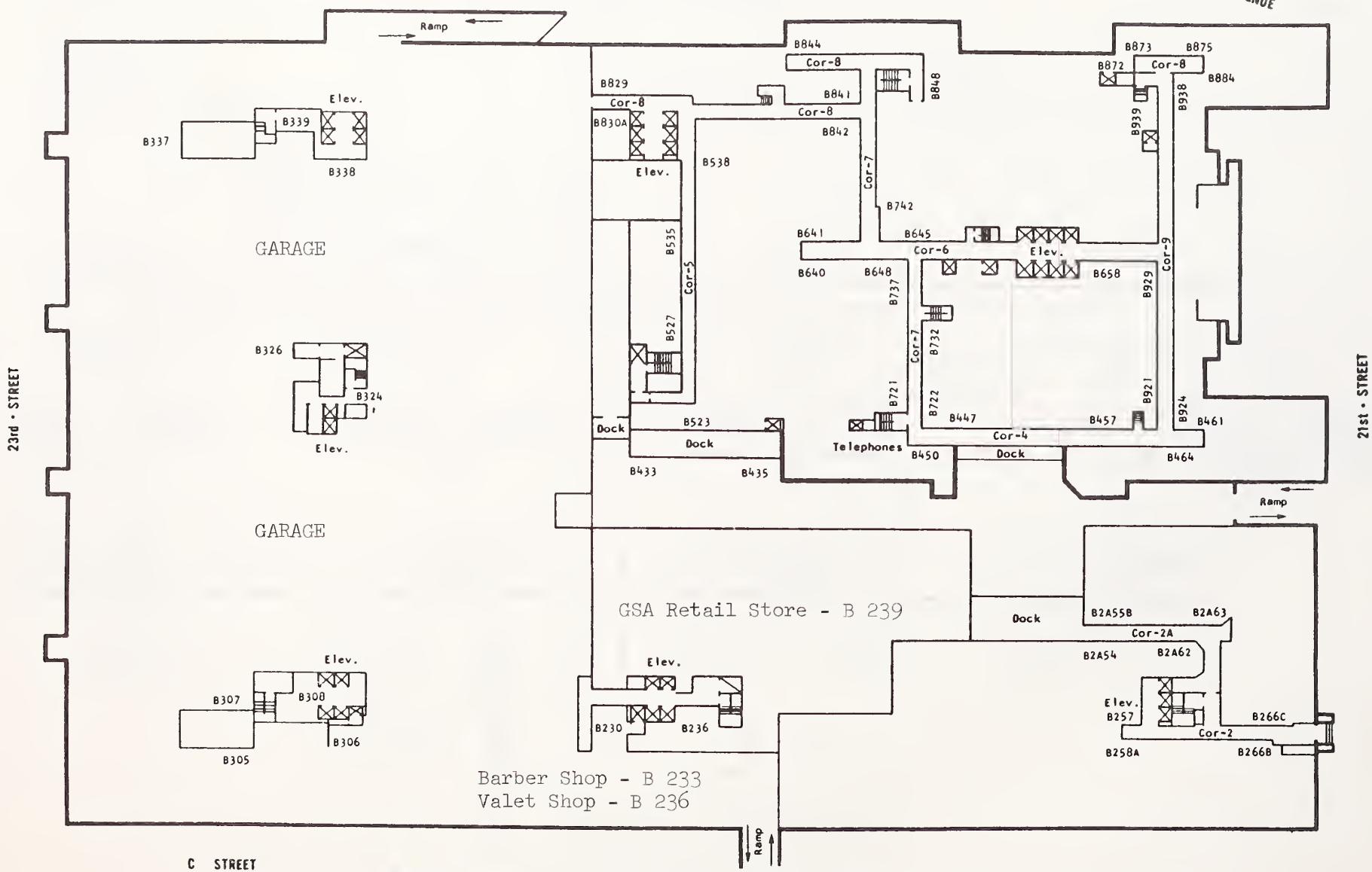

WHAT ROOM NUMBERS MEAN.... FIRST DIGIT IS THE FLOOR. SECOND IS THE CORRIDOR. LAST TWO DIGITS ARE THE ROOM.

CORRIDOR INDICATOR..... CORRIDORS 1, 3, 5, 7, AND 9 RUN NORTH AND SOUTH WITH CORRIDOR 1 ON THE 23rd STREET SIDE AND CORRIDOR 9 ON THE 21st STREET SIDE. CORRIDORS 0, 2, 4, 6, AND 8 RUN EAST AND WEST WITH CORRIDOR 0 ON THE C STREET SIDE AND CORRIDOR 8 ON THE VIRGINIA AVENUE SIDE.

BASEMENT FLOOR

N

FLOOR PLAN

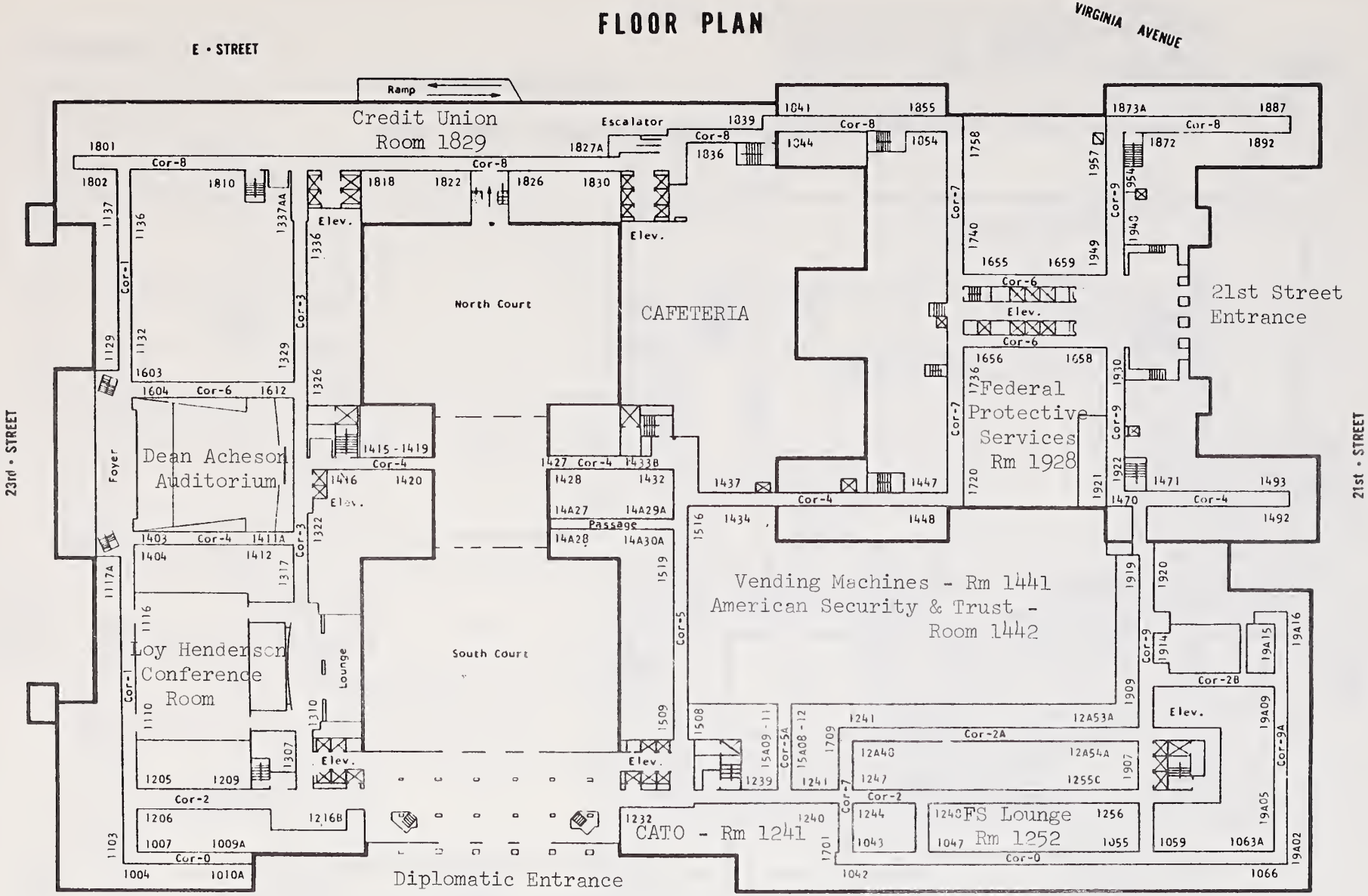

WHAT ROOM NUMBERS MEAN.... FIRST DIGIT IS THE FLOOR. SECOND IS THE CORRIDOR. LAST TWO DIGITS ARE THE ROOM.

CORRIDOR INDICATOR..... CORRIDORS 1, 3, 5, 7, AND 9 RUN NORTH AND SOUTH WITH CORRIDOR 1 ON THE 23rd STREET SIDE AND CORRIDOR 9 ON THE 21st STREET SIDE. CORRIDORS 0, 2, 4, 6, AND 8 RUN EAST AND WEST WITH CORRIDOR 0 ON THE C STREET SIDE AND CORRIDOR 8 ON THE VIRGINIA AVENUE SIDE.

FIRST FLOOR

FLOOR PLAN

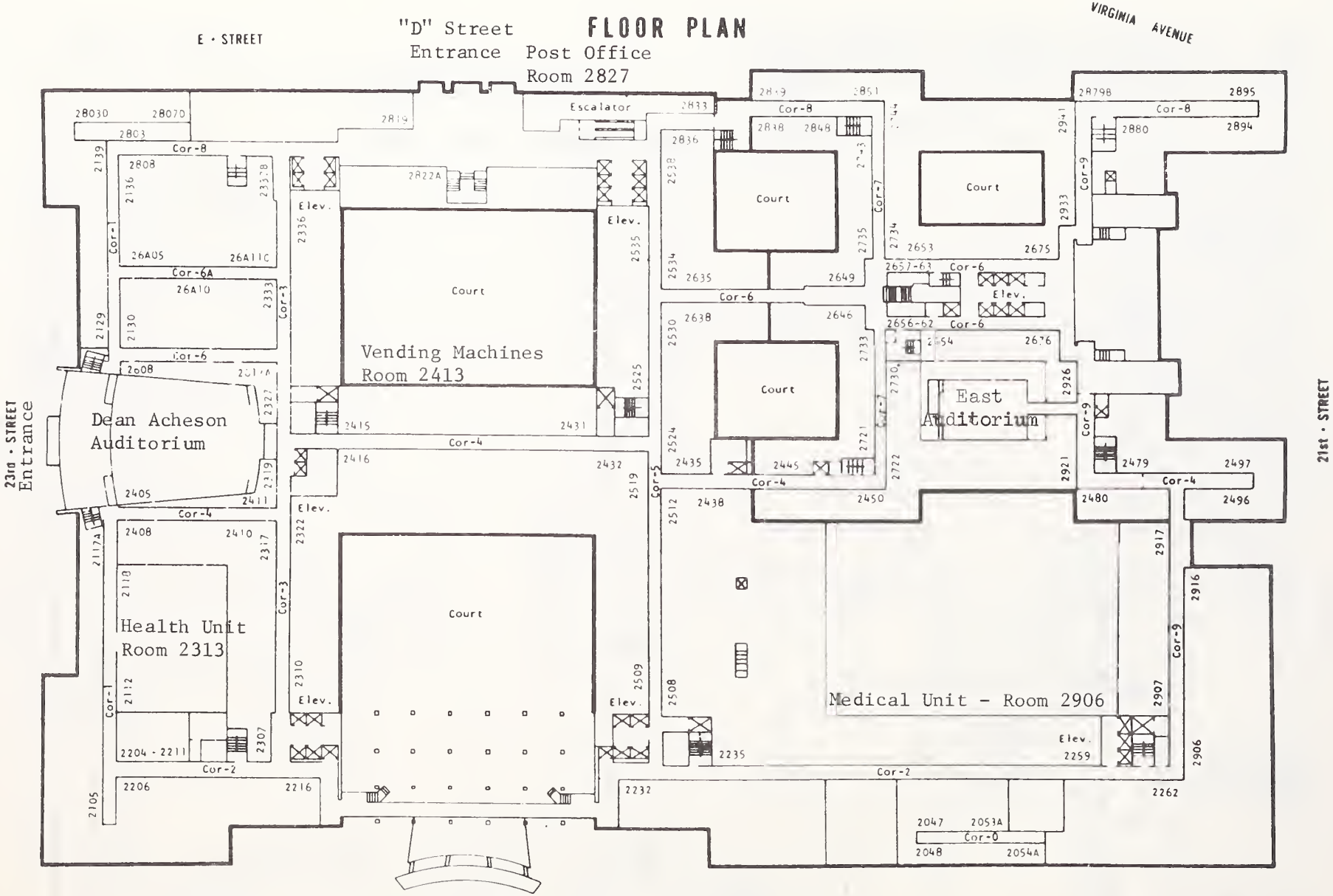

WHAT ROOM NUMBERS MEAN . . . .

FIRST DIGIT IS THE FLOOR. SECOND IS THE CORRIDOR. LAST TWO DIGITS ARE THE ROOM.

CORRIDOR INDICATOR . . . . . .

CORRIDORS 1, 3, 5, 7, AND 9 RUN NORTH AND SOUTH WITH CORRIDOR 1 ON THE 23rd STREET SIDE AND CORRIDOR 9 ON THE 21st STREET SIDE. CORRIDORS 0, 2, 4, 6, AND 8 RUN EAST AND WEST WITH CORRIDOR 0 ON THE C STREET SIDE AND CORRIDOR 8 ON THE VIRGINIA AVENUE SIDE.

SECOND FLOOR

FLOOR PLAN

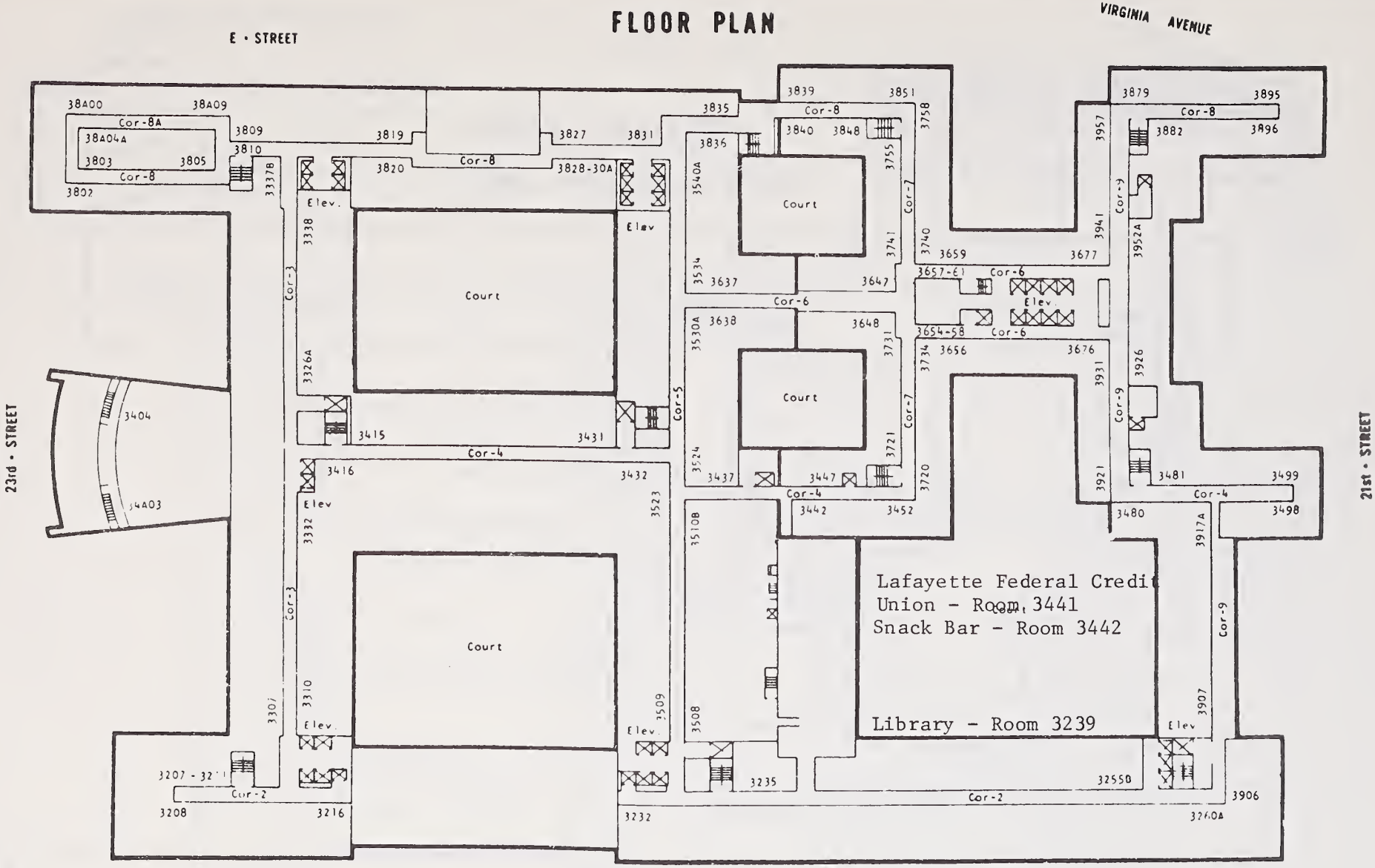

WHAT ROOM NUMBERS MEAN.... FIRST DIGIT IS THE FLOOR. SECOND IS THE CORRIDOR. LAST TWO DIGITS ARE THE ROOM.

CORRIDOR INDICATOR..... CORRIDORS 1, 3, 5, 7, AND 9 RUN NORTH AND SOUTH WITH CORRIDOR 1 ON THE 23rd STREET SIDE AND CORRIDOR 9 ON THE 21st STREET SIDE. CORRIDORS 0, 2, 4, 6, AND 8 RUN EAST AND WEST WITH CORRIDOR 0 ON THE C STREET SIDE AND CORRIDOR 8 ON THE VIRGINIA AVENUE SIDE.

N

THIRD · FLOOR

FLOOR PLAN

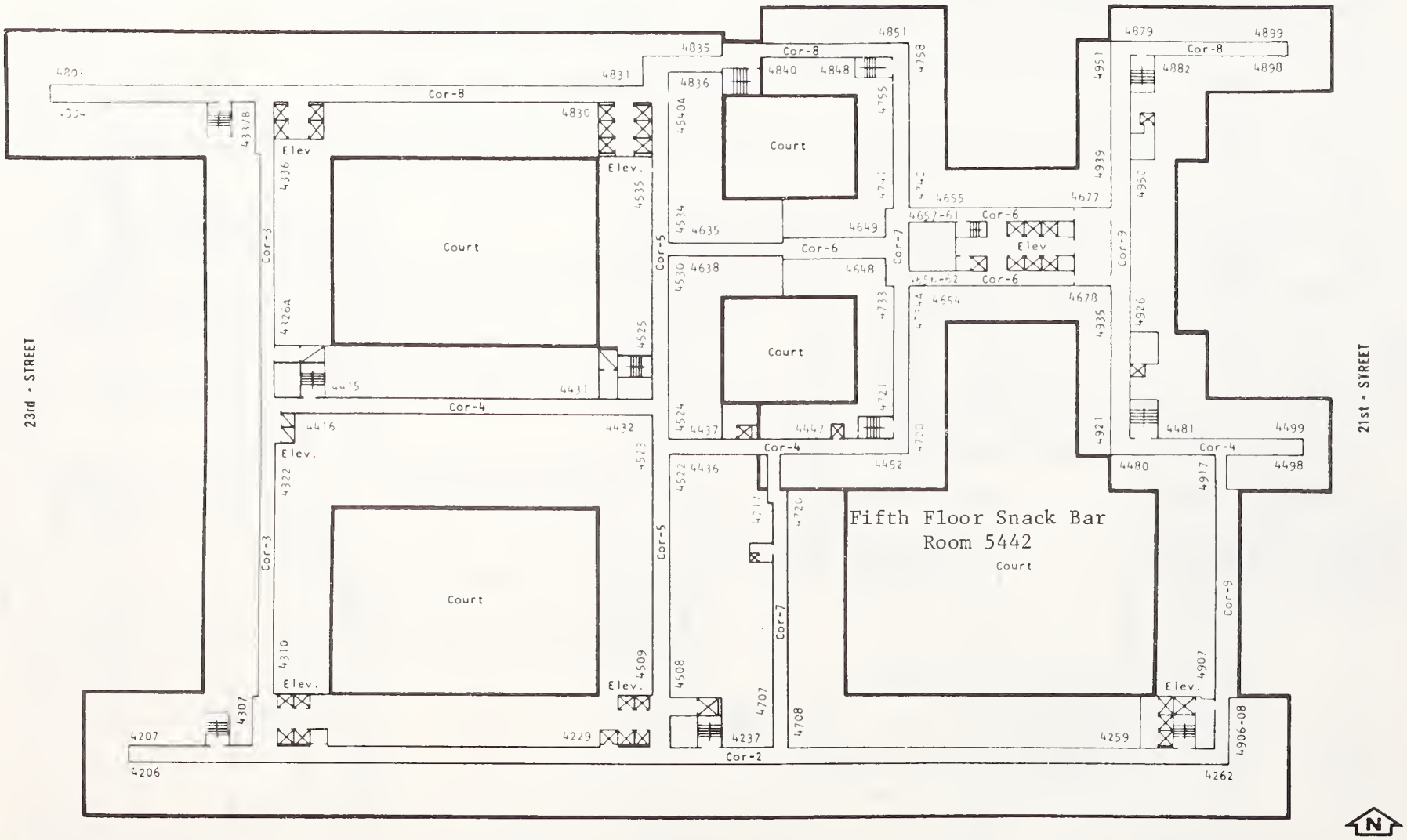

WHAT ROOM NUMBERS MEAN.... FIRST DIGIT IS THE FLOOR. SECOND IS THE CORRIDOR. LAST TWO DIGITS ARE THE ROOM.

CORRIDOR INDICATOR..... CORRIDORS 1, 3, 5, 7, AND 9 RUN NORTH AND SOUTH WITH CORRIDOR 1 ON THE 23rd STREET SIDE AND CORRIDOR 9 ON THE 21st STREET SIDE. CORRIDORS 0, 2, 4, 6, AND 8 RUN EAST AND WEST WITH CORRIDOR 0 ON THE C STREET SIDE AND CORRIDOR 8 ON THE VIRGINIA AVENUE SIDE.

FOURTH, FIFTH & SIXTH FLOORS

Note:

Change first digit to 5 and 6 to indicate fifth and sixth floors.

FLOOR PLAN

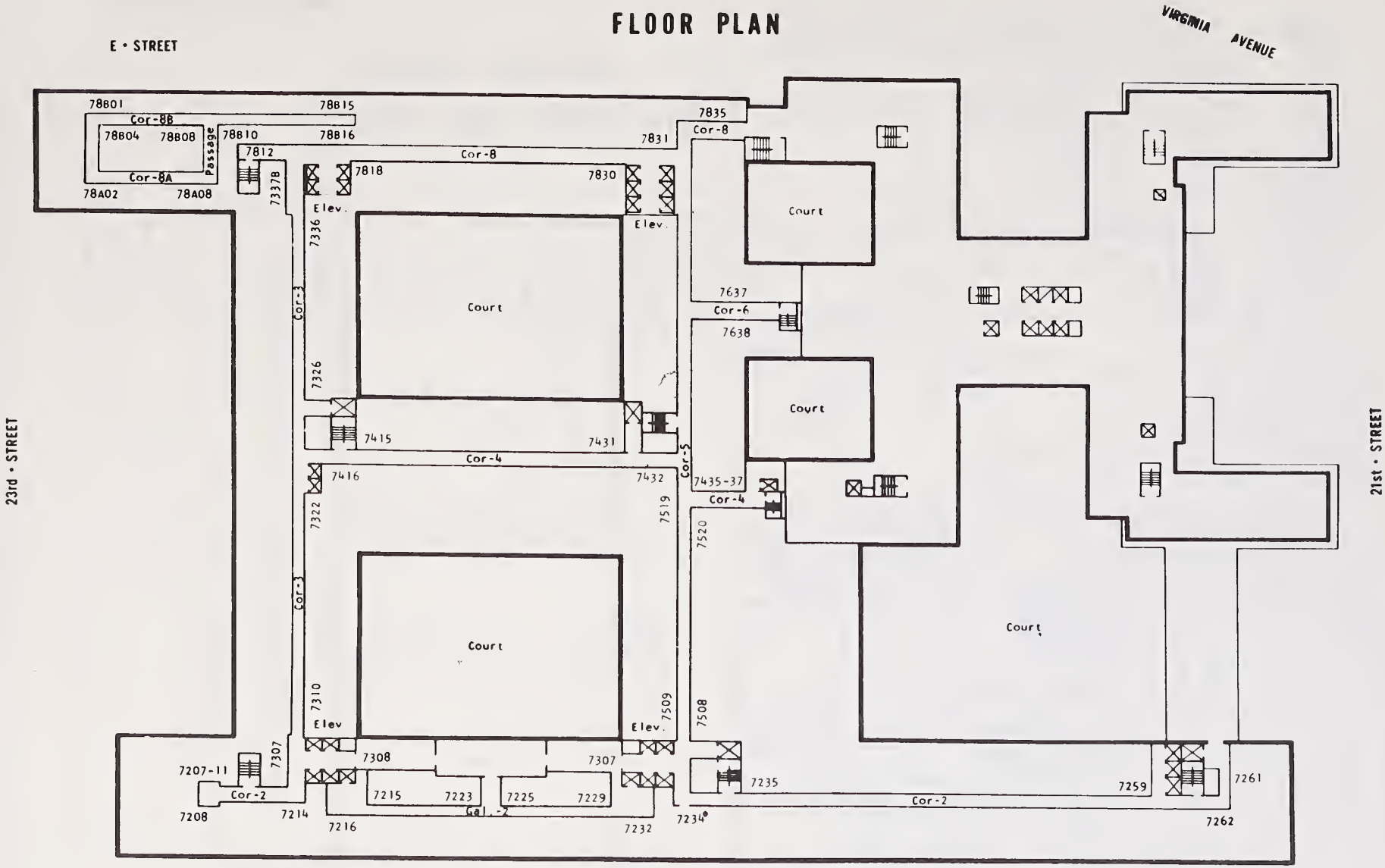

WHAT ROOM NUMBERS MEAN . . . .

FIRST DIGIT IS THE FLOOR. SECOND IS THE CORRIDOR. LAST TWO DIGITS ARE THE ROOM.

CORRIDOR INDICATOR . . . . . .

CORRIDORS 1, 3, 5, 7, AND 9 RUN NORTH AND SOUTH WITH CORRIDOR 1 ON THE 23rd STREET SIDE AND CORRIDOR 9 ON THE 21st STREET SIDE. CORRIDORS 0, 2, 4, 6, AND 8 RUN EAST AND WEST WITH CORRIDOR 0 ON THE C STREET SIDE AND CORRIDOR 8 ON THE VIRGINIA AVENUE SIDE.

SEVENTH · FLOOR

N

FLOOR PLAN

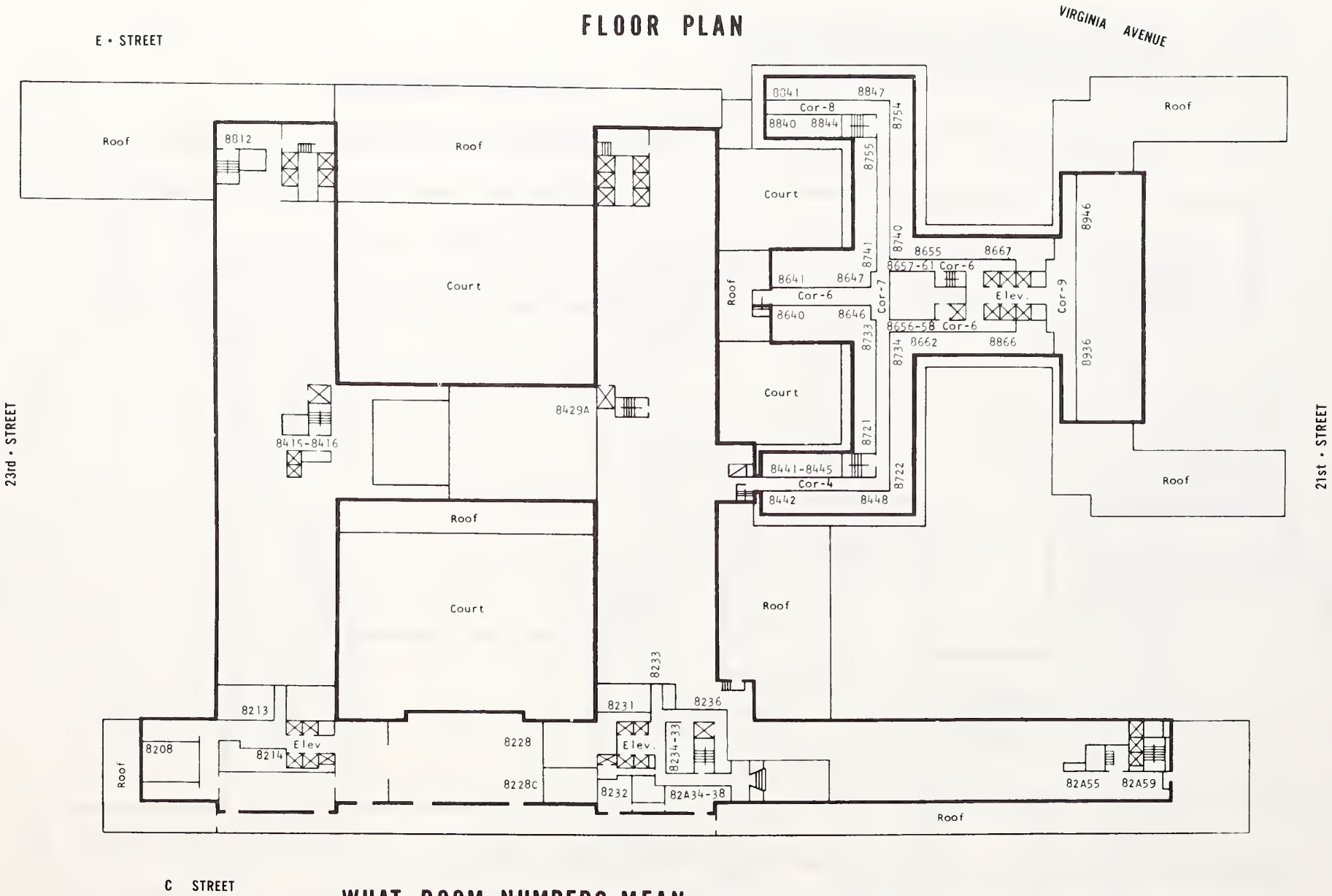

WHAT ROOM NUMBERS MEAN.... FIRST DIGIT IS THE FLOOR. SECOND IS THE CORRIDOR. LAST TWO DIGITS ARE THE ROOM.

CORRIDOR INDICATOR..... CORRIDORS 1, 3, 5, 7, AND 9 RUN NORTH AND SOUTH WITH CORRIDOR 1 ON THE 23rd STREET SIDE AND CORRIDOR 9 ON THE 21st STREET SIDE. CORRIDORS 0, 2, 4, 6, AND 8 RUN EAST AND WEST WITH CORRIDOR 0 ON THE C STREET SIDE AND CORRIDOR 8 ON THE VIRGINIA AVENUE SIDE.

EIGHTH · FLOOR

N

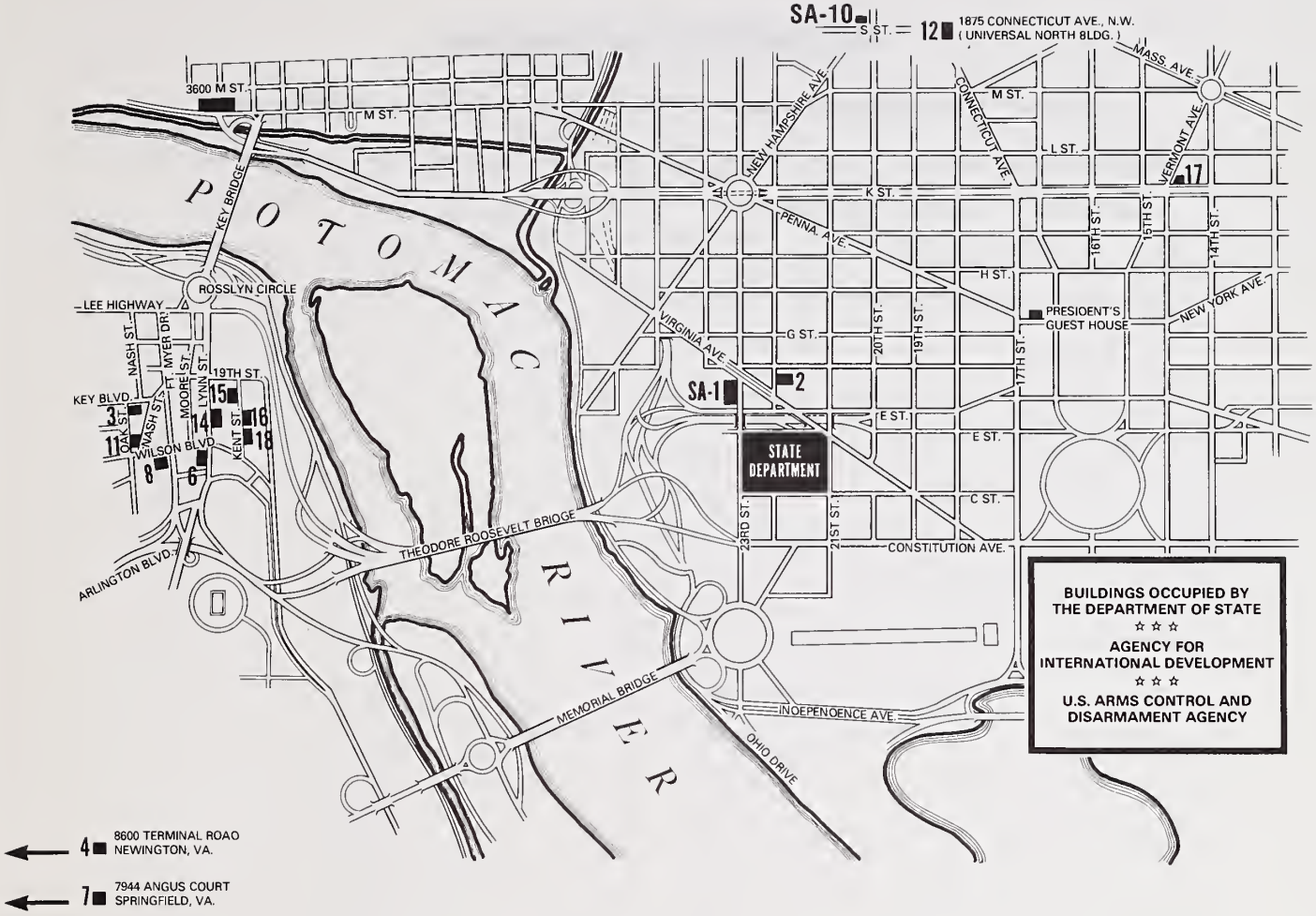

BUS SERVICE BETWEEN MAIN STATE AND ROSSLYN

MAIN STATE TO ROSSLYN AND RETURN
FROM 7:15 A.M. to 6:00 P.M.

BUILDINGS:	MINUTES PAST EACH HOUR:			
Main State	45	00	15	30
SA-14	54	09	24	39
SA-18	56	11	26	41
SA-15	57	12	27	42
SA-3	58	13	28	43
SA-8	59	14	29	44
SA-6	00	15	30	45

Special bus service to meet FSI class requirements will be arranged as needed. Early morning class will be serviced by a bus leaving Main State at 7:15 A.M. Students may return to Main State on the 8:47 A.M. bus.

BUS SERVICE BETWEEN MAIN STATE AND UNIVERSAL NORTH (SA-12)

Departs Main State at 20 and 50 minutes past each hour. The first bus leaves at 8:00 a.m. and the last bus leaves at 5:20 p.m.

Departs Universal North at 00 and 30 minutes past each hour. The first bus leaves at 8:10 a.m. and the last bus leaves at 5:00 p.m.

MINIBUS SCHEDULE

Departs Main State at 15 and 45 minutes past each hour, between 8:15 a.m. and 5:10 p.m.

Departs USICA at :20 and 50 past the hour eastbound, and :03 and 33 past westbound.

Departs Passport Office at 26 and 56 past each hour.

Bus Identification

All shuttle buses will display the sign 'CHARTER' in the top window. The sign in the lower right corner of the windshield will determine the direction and destination of each bus as follows; MAIN STATE, ROSSLYN, UNIVERSAL BUILDING, USICA, PASSPORT.

Frequently Called Numbers

This space is provided for listing the telephone numbers you use most frequently

NAME	AGENCY	NUMBER

Frequently Called Numbers

This space is provided for listing the telephone numbers you use most frequently

NAME	AGENCY	NUMBER

Frequently Called Numbers

This space is provided for listing the telephone numbers you use most frequently

NAME	AGENCY	NUMBER

BUILDINGS, ADDRESSES, AND BUS STOP LOCATIONS

State Department Building, 2201 C St. NW

State Annex	Address	Bus Stop Location
SA-1	Columbia Plaza	
SA-2	515 22nd St NW	NE corner, 22nd & E Sts
SA-3	Foreign Service Institute* 1400 Key Blvd. Arlington, Va.	Oak St and Key Blvd.
SA-4	8400 Terminal Road, Newington, Va.	
SA-5	1015 20th St NW	
SA-6	1700 N Lynn St., Arlington, Va.	Lynn St entrance (enroute to Rosslyn) 17 St entrance (leaving Rosslyn)
SA-7	7944 Angus Court, Springfield, Va.	
SA-8	Architects Bldg (AID) 1400 Wilson Blvd. Arlington, Va.	
SA-10 (IJC)	2001 S St NW	
SA-11	Commonwealth Bldg (AID) 1300 Wilson Blvd. Arlington, Va	
SA-12	Universal Bldg (AID) 1975 Fla Ave NW	Fla Ave entrance
SA-14 (PP)	1735 N Lynn St (AID) Pomponio Plaza Arlington, Va.	Lynn St entrance
SA-15 (PPE)	1800 N Kent St., Arlington, Va. Pomponio Plaza East	Kent St entrance (East side of St.)
SA-16 (RPE)	Rosslyn Plaza "E" (AID) 1621 N Kent St., Arlington, Va.	Kent St entrance (East side of St.)
SA-17 (PASSPORT)	1425 K St NW	
SA-18 (RP)	1601 N Kent St., Arlington, Va. Rosslyn Plaza	Kent St entrance (East side of St.)
Main State	2201 C St NW	D St side—North entrance
IVIS/THIS	801 19th St NW	
RTCA	1425 K St NW	
USIA	1776 Pa Ave NW	Main entrance (eastbound) Opp. side of St. (westbound)

*Mailing address: Washington, D.C. 20520

UNIVERSITY OF FLORIDA
3 1262 09681 6540

Frequently Called Numbers

This space is provided for listing the telephone numbers you use most frequently

NAME	AGENCY	NUMBER

FLARE